August 13–19 89¢

TV GUIDE

SPECIAL BRONX CABLE GUIDE

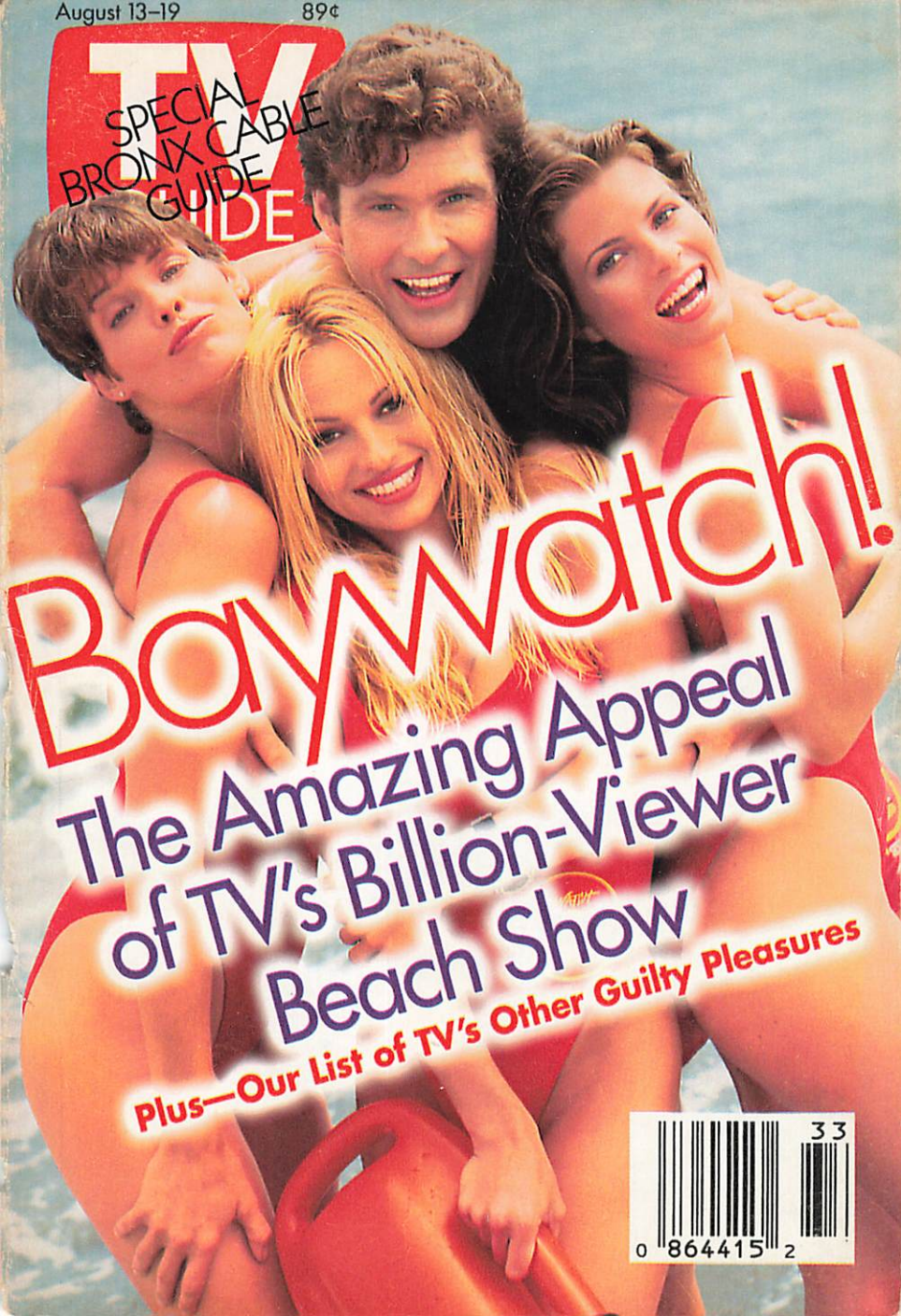

Baywatch!

The Amazing Appeal of TV's Billion-Viewer Beach Show

Plus—Our List of TV's Other Guilty Pleasures

33
0 864415 2

Introducing The All-
It Holds Seven Passengers

2. Windstar Has More Interior Room Than All The Leading Minivans.

3. Windstar Has The Most Cargo Room Of All The Leading Minivans.

1. Windstar Is The Only Minivan That Combines Standard Dual Airbags,* 5-mph Bumpers, And Four-Wheel Anti-Lock Brakes, Plus It Meets All Passenger Car Safety Standards.**

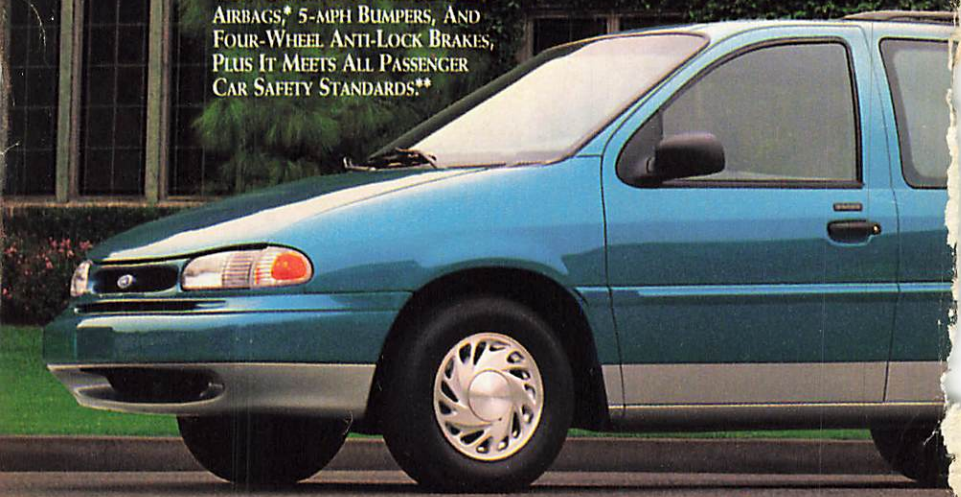

9. Windstar's Sleek Design Continues Inside With An Exclusive Wrap-Around Instrument Panel.

8. Windstar Moved The Wheels Out, Giving You The Widest Stance For Secure Handling.

NEW FORD WINDSTAR. AND NINE BIG SURPRISES.

4. WINDSTAR HAS THE QUIETEST INTERIOR OF ALL THE LEADING MINIVANS.

5. WINDSTAR HAS THE SMOOTHEST CAR-LIKE RIDE OF ALL MINIVANS.

7. WINDSTAR OFFERS FREE 24-HOUR ROADSIDE ASSISTANCE FOR MORE SECURITY ON THE ROAD.†

6. WINDSTAR HAS THE LOWEST STEP-IN HEIGHT OF ALL LEADING MINIVANS.

Ford

*Always wear your safety belt. **Excluding models with privacy glass. †3 years/36,000 miles. See dealer for details.

Real Ranch, Dude.
If it tastes too good to be fat free, it's Kraft® Free®.
KRAFT
FAT FREE
CHOLESTEROL
FREE
KRAFT
FREE
SEE BACK FOR NUTRITION INFORMATION
RANCH
Fat Free Dressing
©1994 Kraft General Foods, Inc.

August 13, 1994 TV GUIDE Vol. 42 No. 33 Issue #2159

CONTENTS

JON RAGEL/ONYX FOR TV GUIDE

Wild About 'Baywatch'!

Highbrow critics may view it with contempt, but everyone else just views it, period. *Baywatch* just may be the most popular TV show in the history of the tube, with more than a billion people tuning in for a weekly peek.....**page 12**

DEPARTMENTS

Grapevine 6
What I Watch 7
Cheers 'n' Jeers 8
Couch Critic 10
Sci-Fi/Fantasy 30
Soaps 32
Sportsview 34
VCR Report 36

TV's Guilty Pleasures
A guide to decadent delights .....**page 18**

Woodstock '94
It's supposed to be a giant party—but will you pay to watch?.....**page 22**

Julie White 'Under Fire'
Brett Butler's costar didn't expect a hit.....**page 26**

Invasion of TV Angels
Suddenly there are seraphs everywhere.....**page 28**

LOCAL PROGRAMMING

TV GUIDE Update, Soap Opera Guide, Hits & Misses, For Children, Sports, Letters, Horoscope, Crossword, plus complete program listings for the week of Aug. 13–19, 1994.

COVER: *Baywatch* cast members (clockwise from left) Alexandra Paul, David Hasselhoff, Yasmine Bleeth, Pamela Anderson, by Jon Ragel/Onyx for TV GUIDE. Hair & makeup: Lori Matsushima for Cloutier, Morgan for Celestine

ASK TV GUIDE

Q Who is the man playing the football referee in the Nike ads ("Like a freight train, man—Choo! Choo!")? My husband says it's Dennis Hopper, but I don't think so. Is it? —B.W., Colorado City, Texas

A *The seemingly demented ref is indeed Hopper. He's made a career out of playing disturbed people—as in "Blue Velvet," "Speed," and more.*

Q Does anybody actually have black-and-white TV anymore? —T.S., Chicago

A *You might be surprised. According to statistics from the consumer electronics industry, 48 percent of homes have a black-and-white TV. But most of them must be second or third sets, because nearly everyone—97 percent of TV homes—has color now.*

Q Whatever happened to Mary Alice Williams? For a while she was hot. Now...? —J.W., Scottsdale, Ariz.

A *Williams, who left CNN to go to NBC, and then left NBC, is busy these days, if not as visible. She's working on a documentary for Lifetime, does work promoting a communications and telephone company in New York, and has her hands full taking care of her three children, including 22-month-old twins.*

BENNO FRIEDMAN/OUTLINE

Send questions on a postcard to **Ask TV GUIDE, Box 500, Radnor, Pa. 19088. Or send voice-mail by calling 1-900-896-2884,** *99¢ per minute. Touch-tone phones only. If under 18, get parental permission.* We can reply only to letters published. If your question is selected, you will receive a TV GUIDE T-shirt. Please send all other mail, including subscription orders and changes, to addresses on last page of this magazine.

VIRGINIA SLIMS

YOU'VE COME A LONG WAY, BABY

"Friends are like fortune cookies... it's what's inside that counts."

8 mg "tar," 0.7 mg nicotine av. per cigarette by FTC method.

SURGEON GENERAL'S WARNING: Smoking Causes Lung Cancer, Heart Disease, Emphysema, And May Complicate Pregnancy.

© Philip Morris Inc. 1994

The World of Whoopi

On the promotion trail to hype her new movie "Corrina, Corrina," no-nonsense **Whoopi Goldberg** paused to reflect on her recent TV gigs as well as her relationship with **Ted Danson**.

- On hosting the Academy Awards: "I was ecstatic. There was **Emma Johnson**'s little girl, hosting the Oscars. I'd do it again but they haven't asked me."
- On her Emmy nomination for hosting the Oscars: "The day before, I said, 'They'll never nominate me. There's no way.' I took a lot of grief for that show. I had to read reviews that said how dreadfully boring it was. At least they said I looked nice, which was kind of a backhanded compliment: 'The show sucked, but she looked nice.' For some reason, people assumed that I was going to be tactless. I have never, ever been tactless on network television. I save that for HBO."
- On her series, *Star Trek: The Next Generation*, nabbing an Emmy nomination for best drama: "It's wonderful, but they always sort of discover you when you're dead or off the air, don't they?"
- On the "Star Trek: Generations" movie: "I'm in it as Guinan, but I can't say any more."
- On Ted Danson: "I don't think people jumped us because we were an interracial couple; we got ambushed because people were made privy to what should not have been made public—a Friars Club roast. If you released tapes of any of their roasts, the public would be horrified. So Ted and I took the heat. Also, here I was with the guy from *Cheers*—a big star and a rich and sexy man—and for my first nine years in Hollywood, I'd been thought of as asexual. I even had people say, 'We thought you were gay.' That's what people assume when you don't go out in public with five guys on your arm. I don't want the public to know about my private life. The person I'm with deserves his privacy. I discovered with Ted that that privacy disappeared, and it was fueled by a lot of innuendo that had nothing to do with us."

***Goldberg**: Sitting pretty.*

TIMOTHY GREENFIELD-SANDERS/ONYX

FACT FILE

1. Lucky Vanous, the diet Coke guy (60%)
2. Denzel Washington (23%)
3. David Letterman (15%)
4. John Tesh (2%)

—Celebrities with whom American women would most like to take a bath, according to the Yardley Bath Fantasy Survey

Sorry to Burst Your Bubble

Saturday Night Live's **Adam Sandler**, now starring in the movie "Airheads," says he still occasionally hears from people in his past. "A kid I was in fifth grade with calls up and says, 'Remember that time I gave you a piece of Hubba Bubba? I was wondering if you could get me on *Saturday Night Live*?' And I say, 'Sure! Let me ask [*SNL* producer] **Lorne Michaels**: "Hey, Lorne, this guy gave me *grape gum*! Can't we give him a shot?"'"

***Sandler**: Grape nuts.*

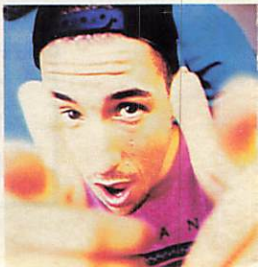

F. SCOTT SCHAFER/ONYX

Contributors: Craig Modderno, Lea Saslav, Ed Weiner, Jeanne Wolf.

Mommies Dearest

"I've had so many people say to me, 'Oh, I used to wonder why my mother wasn't as dear as you were on *Lassie*,'" says **June Lockhart.** "Well, what human *could* be?!" Lockhart, who played one of classic TV's perfectly coiffed, perfectly understanding moms on *Lassie* from 1958 to '64, hosts the Aug. 15 PBS special "The Story of Lassie." But *Lassie* isn't the only show for which Lockhart is fondly remembered, of course. As Maureen Robinson on *Lost in Space*, she played another TV mother who was out of this world, though when it comes to the *Lost in Space* movie that's in the works, she obviously feels that Mrs. Robinson is due for a makeover. "I insist they cast **Sharon Stone**," she says with a laugh. In a change of pace from her current recurring role on *General Hospital*, Lockhart has just voiced an upcoming episode of Nickelodeon's *Ren & Stimpy*. "I don't do anything horrible, but it's one of the most disgusting episodes ever, and it's sure to increase my prestige with my grandchildren more than anything else I've done."

SOUND BITE

"It seems the rest of TV has caught up with us."

—Katey Sagal, on programming, raunchiness, and "Married...with Children"

Lockhart, *Lassie: Legends.*

TV GUIDE ARCHIVES

What I Watch

Peter Fonda, *Actor*

What do you watch? I watch a lot of The Learning Channel, The Discovery Channel, PBS, and American Movie Classics. Of course, I also watch a lot of CNN. My wife and I even leave it on for the dogs when we're not home.

This year marks the 25th anniversary of both Woodstock and your film "Easy Rider." Do the two have anything in common? The movie of Woodstock was a documentary of our times. "Easy Rider" was our reality. It was an exciting but dangerous era. Like my character says in "Easy Rider," "We blew it," only our generation did it on drugs.

Did you ever think you'd live long enough to see your "Easy Rider" costar Dennis Hopper starring in TV commercials? Nope. I also didn't think I'd live long enough to see him play golf, vote for Dan Quayle, and wear a pinky ring with diamonds on it, either.

What advice would you give your brother-in-law Ted Turner about how to improve TV? Get better beards for his actors when he does the sequel to "Gettysburg"!

How would you cast your "Easy Rider" costar Jack Nicholson in a TV show today? Jack would be a perfect next-door neighbor on *Roseanne*. He could give her golf tips, romantic advice, and bring Warren Beatty over if she really wanted a strange evening with two charming men.

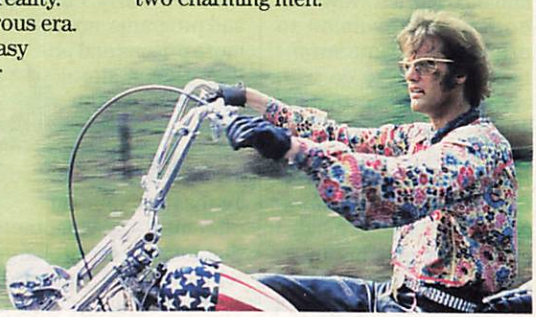

FOTOS INTERNATIONAL/ARCHIVE PHOTOS

CHEERS

To the fledgling WB Television Network, for making new Tweety-and-Sylvester cartoons. It's been more than 30 years since Tweety last taw a fresh puddy tat, but the drought will finally end next year when *The Sylvester & Tweety Mysteries* debuts. Not only that: Felix the Cat will appear between CBS Saturday-morning shows this fall, and may get his own series in '95. Though Sylvester is still frisky at age 49, you'd think 74-year-old Felix would have retired by now—but even fantasy felines have nine lives.

CHEERS

To ABC, NBC, and CBS, for their announced intentions to back away from tabloid TV-movies and what ABC Entertainment president **Ted Harbert** called "families-killing-families" stories. Now, this born-again revulsion to prime-time crime *might* have as much to do with economics as aesthetics: The musical "Gypsy" was one of last year's highest-rated movies. But whatever the reason, we cautiously applaud the high-minded statements network brass made on a recent press tour, about moving toward what NBC senior v-p **Lindy DeKoven** called more "uplifting, feel-good movies." At least we don't have to look forward to an **O.J. Simpson** TV-movie triplecast. Yet.

CHEERS

To **Charlayne Hunter-Gault** of PBS's *MacNeil/Lehrer NewsHour*, for focusing on solutions instead of scary statistics in her ongoing series on teen violence. As she looks at model programs across the country, Hunter-Gault is at her most effective in quiet talks with the kids themselves—many of whom shatter stereotypes by admitting that they *want* more discipline in their lives, support prosecuting teen felons as adults, and miss having a parent at home. Most of all, they say plainly what the experts have been emphasizing in fancier words: that it's early care and programs, not just more prisons and police, that make a difference in the end.

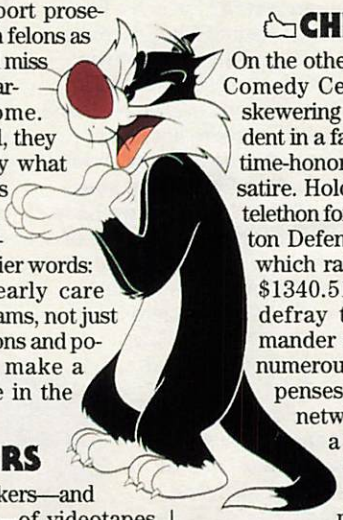

JEERS

To the makers—and pitchmen—of videotapes that include every charge, whisper, and innuendo ever made about **Bill** or **Hillary Rodham Clinton**, up to and including cocaine smuggling and even murder. At one point in "The Clinton Chronicles," the narrator simply states, "Clinton was hooked on cocaine," without a word of corroboration. What's surprising is not that such tapes are made and marketed—all Presidents are subject to scurrilous attack—but the point of sale: **Rev. Jerry Falwell** peddled the first tape on his *Old Time Gospel Hour*. Everyone's entitled to an opinion, but using the electronic pulpit to sell rumors that *Time* magazine declared "vicious" and "untrue" doesn't sound like any Scripture *we* know.

CHEERS

On the other hand, to Comedy Central, for skewering the President in a fairer, more time-honored way—satire. Holding a live telethon for the "Clinton Defense Fund," which raised all of $1340.51 to help defray the Commander in Chief's numerous legal expenses, the yuks network made a funny and telling point. The motive? To repay the President for providing so much "comedic material." ■

WARNER BROS.

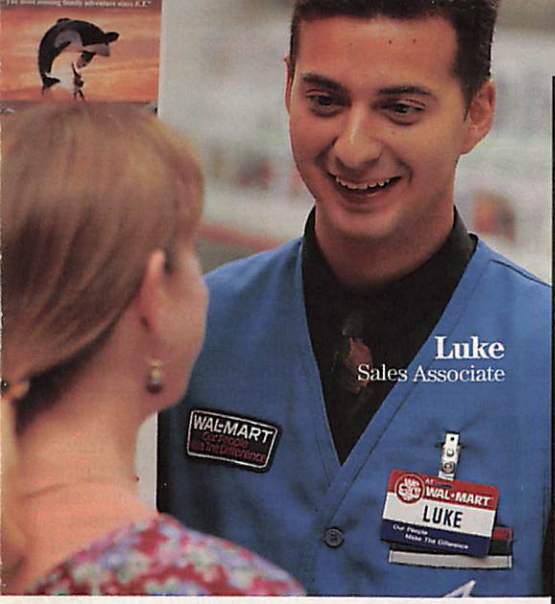

"The best family videos reach out to kids, but have something the adults can enjoy, too."

Luke

Free Willy

© 1994 Warner Bros.

Hans Christian Andersen's Thumbelina

G

My Neighbor Totoro

Available August 9.

Beethoven's 2nd

Barney Live! In New York City

© 1994 FoxVideo, Inc.
All rights reserved.

Mrs. Doubtfire

Surf Ninjas

© 1994 Morgan Creek Productions, Inc.
© 1994 Warner Home Video.

PG-13

Ace Ventura: Pet Detective

WAL★MART

ALWAYS LOW PRICES. ALWAYS WAL-MART.

Always.

©1994 Wal-Mart

THE COUCH CRITIC

By Jeff Jarvis

Models Inc.

Fox, Wednesdays, 9 P.M./ET

So far, *Models Inc.* is as pretty and as thin as the actresses who star in it.

It's the tale of a modeling agency and beach house run by Linda Gray—who's looking a bit fearful now, like some deranged aunt of Diane Keaton's. One minute she masquerades, unconvincingly, as a sharp-as-fingernails tycoon. The next, she plays den mother to her dangerously precocious Camp Fire Girls. But mostly, she just acts uncomfortable—and who can blame her, for *Models Inc.* is no *Dallas*. The plots are weak and watery. The bad guys are cartoon Blutos. And everyone who isn't venal is vapid. We are asked to care about too-beautiful people who whine too often about being paid too much to look too good. But what's most astounding about *Models* is that it's filled with gorgeous people in clothes so small I know their every goose bump, yet I find my eyelids drooping when I watch. *Models* makes beauty boring.

ANDREW SEMEL/FOX

Say cheesy: **Travis**, **Hill**, and **Goldsmith**.

But don't count *Models* out. It comes from prime-time potentate Aaron Spelling, and I'm not ashamed to admit (though many would say I should be) that I am a fan of his. I admire Spelling's knack for giving America what it wants. We tend to look down on that—we blame the candy company for making us fat. But you can't argue with his hits (*The Mod Squad*, *Charlie's Angels*, *Family*, *The Love Boat*, *Dynasty*, *Beverly Hills, 90210*). No, he's not foolproof (remember *Hollywood Beat*?). But he can fix a troubled show—just look at *Melrose Place*. So now he needs to fix *Models*.

He should keep his stars—Kylie Travis as the tough model with the porcupine personality, Cassidy Rae as the innocent one, and Teresa Hill as a token brunette with a porno past and a bad boyfriend (David Goldsmith). They look like models and act like soap queens: 50 percent mean, 49 percent selfish, 1 percent human. Even Gray is gaining my sympathy for the loopy things the writers put her through (just for the heck of it, she sleeps with the cop who's investigating the murder of one of her models).

As for the rest: *Models* should just erase the men and replace the writers, who simply aren't trying hard enough to give us the sort of soapy stories and characters that are worth gossiping about the next morning. They lack ambition—and believe it or not, Spelling's hits *are* ambitious; they share the same grand conceit of giving America a mirror: *The Love Boat* exemplified '70s kitsch; *Dynasty* captured '80s greed; *90210* marks the youth-mad '90s. But all *Models* tries to do is look good, as if tight clothes on tight bodies were enough to make a hit. If that were true, wouldn't Brooke Shields still be a star? ■

Crisco® Beats Butter With A Stick.

Introducing New Butter Flavor* Crisco Sticks.

Now, Crisco comes in premeasured sticks. Like butter, only better.

Crisco Sticks are all-vegetable shortening and, cup for cup, have 50% less saturated fat than butter (Crisco 3g saturated fat per Tbsp.†, Butter 7g).

They keep in your pantry instead of your refrigerator, so they're always softer and easier to blend than butter.

Toll House

Crisco

And only Crisco gives you *The Ultimate Chocolate Chip Cookie*, which bakes up higher and stays softer and moister than the Toll House® cookie made with butter.

Try Crisco Sticks, now available in both Regular and Butter Flavor. Together, they've got butter beat.

The Ultimate Chocolate Chip Cookie

- ¾ cup Butter Flavor* Crisco
- 1¼ cups firmly packed light brown sugar
- 2 Tbsps. milk
- 1 Tbsp. vanilla
- 1 egg
- 1¾ cups all-purpose flour
- 1 tsp. salt
- ¾ tsp. baking soda
- 1 cup semi-sweet chocolate chips
- 1 cup large pecan pieces (optional)**

**Note: If nuts are omitted, use 1¼ cups semi-sweet chocolate chips.

1. Heat oven to 375° F.
2. Combine Butter Flavor Crisco, brown sugar, milk and vanilla in large bowl.
3. Beat at medium speed of electric mixer until creamy.
4. Beat egg into creamed mixture.
5. Combine flour, salt and baking soda and mix into creamed mixture until just blended.
6. Stir in chocolate chips and pecan pieces.
7. Drop rounded tablespoonfuls (about 2 measuring tablespoons) of dough 3 inches apart onto ungreased baking sheet.
8. Bake at 375° F for 8 to 10 min. for chewy cookies (cookies will appear moist –DO NOT OVERBAKE), or 11 to 13 minutes for crisp cookies.
9. Cool on baking sheet 2 mins. Remove to cooling rack.

Yield: 3 Dozen 3-Inch Cookies

Cooks Who Know Trust Crisco

©1994 Procter & Gamble. *Butter Flavor Crisco is artificially flavored. †Crisco 12g total fat per Tbsp. Toll House is a registered trademark of The Nestle Company, Inc.

TV's Guilty PLEASURES

C'mon, 'fess up. Over dinner at your in-laws' last week, all you talked about was the new "Masterpiece Theatre" miniseries about Ingmar Bergman's parents. But the truth is that you dozed off halfway through the first episode and all you really wanted to discuss was Sydney's stint as a stripper on "Melrose Place."

Hey, it's not a crime. Lately, some nutritionists have advanced the heretical view that a little fat and sugar may be a good thing—if not for your waistline, then at least for your morale. Why should TV be any different? Must everything we watch be edifying, uplifting, or politically correct?

The fact is, even if it should be, it isn't. We all watch stuff we're loathe to admit to, and, so, to alleviate our collective embarrassment, we've compiled a list of TV's Top 10 Guilty Pleasures —those sometimes shamelessly shallow shows that are nothing short of totally addictive.

No. 1? No contest: It's "Baywatch," the most popular TV show on the planet; read all about it on the following pages. As for the nine runners-up—as well as a few video vices of the stars—read on.

Bay

Sun, studs, beaches, and babes make for the most popular eye candy in the world

BY DENNIS MCDOUGAL

Babewatch. Bunwatch. Buttwatch: Fans of *Baywatch* put up with any number of unflattering nicknames for their favorite show. But call it what you will, *Baywatch* is currently the greatest show on Earth. From Hong Kong to Hamburg to Honolulu, more than one billion viewers in 142 countries tune in each week to catch the adventures of Lt. Mitch Buchannon of the Los Angeles County beach patrol and his squad of life-saving sidekicks.

"There've been so many *Baywatch* jokes," says David Hasselhoff, the tan, tall, blue-eyed hunk who plays Mitch. "But it's literally the jokes—and the people who make them—that have made us famous."

Hasselhoff, a well-muscled ex-

Surf's up (l.-r.): ***Alexandra Paul, Pamela Anderson, David Hasselhoff, Yasmine Bleeth.***

watch!

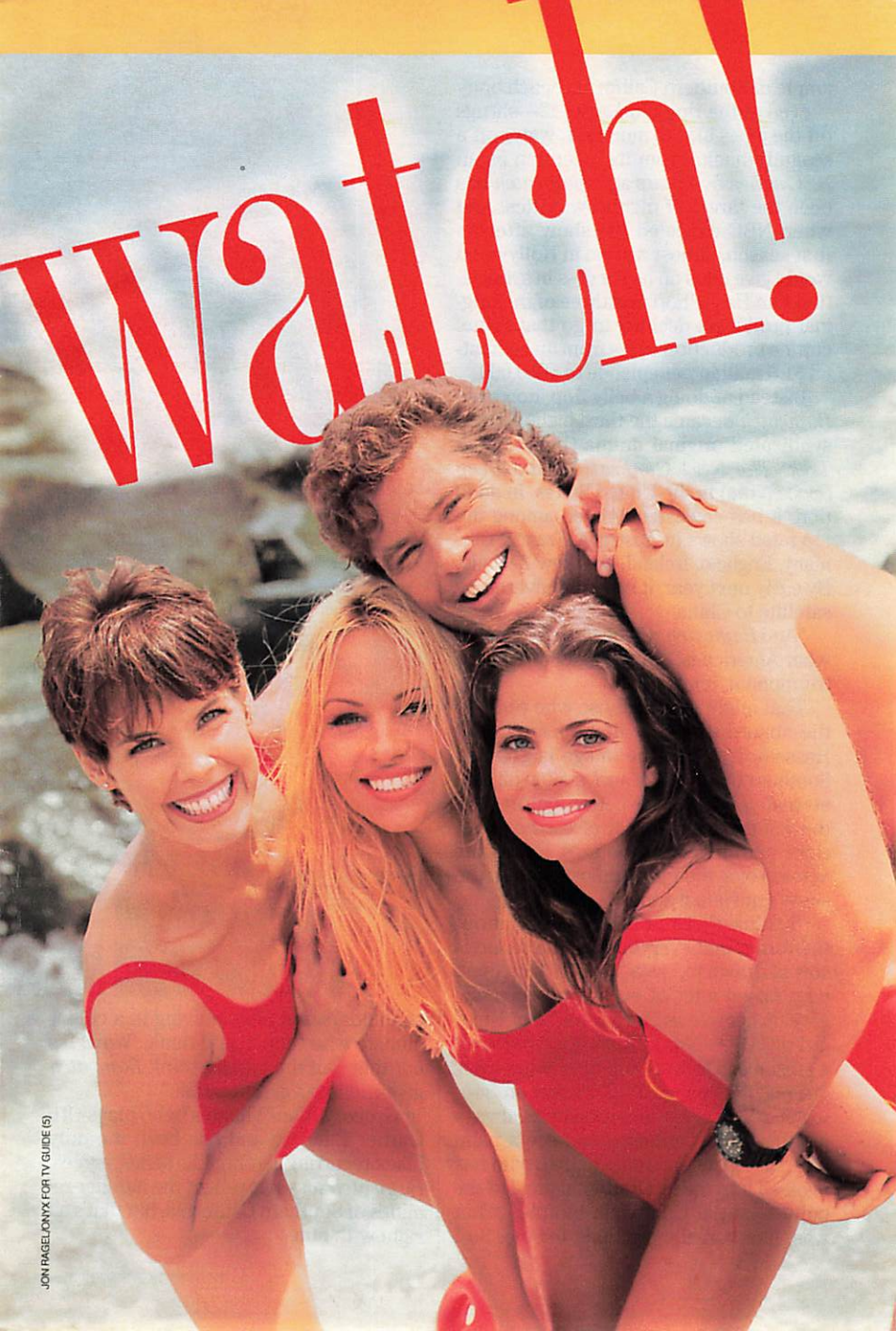

JON RAGEL/ONYX FOR TV GUIDE (5)

ample of Southern California beach body —even at the ripe old age of 42—shrugs off the gibes like so much salt water off a seagull's back. From its inception as an NBC series five years ago, *Baywatch* has been the target of highbrow critics. And when NBC canceled the show after its first season, almost no one in Hollywood would give odds on its success in syndication. But Hasselhoff and three of the original producers decided to go that route, cutting production costs from an estimated $1.3 million per episode to $850,000.

Instead of doing a belly flop, however, *Baywatch* became the third highest rated syndicated original drama (behind *Star Trek: The Next Generation* and *Deep Space Nine*) in the United States. In addition, it has consistently been among the top-rated shows in Australia, France, Germany, England, Ireland, and New Zealand. By early next year, it will be delivered by satellite to China.

"And *Baywatch* will be *their* concept of what America is!" says Hasselhoff with a triumphant, impish grin.

That might disturb those who point to the absurd unreality of *Baywatch*, but Hasselhoff thinks the image is great. A Southern California of surf, suntan oil, and eternal youth is a far better export than the Southern California of earthquakes, riots, and drive-by shootings. His fellow actors voice their own theories about the show's universal appeal.

"I think there is this mystery about California that everybody in the world is sort of drawn to," says Pamela Anderson, who raised a lot of eyebrows when she gave up her role as Tim Allen's "Tool Time" girl on ABC's No. 1 *Home Improvement* a season ago to work full-time at her *other* gig, playing lifeguard C.J. Parker on *Baywatch*. "One of my ambitions was always just to get to California and see a palm tree," says the Canadian native, who has evolved into the international ideal of the quintessential California blonde. "That was, like, a really big thing for me. So I can understand people living in a colder climate who tune in and think, 'Wow! It's *hot* there all the time!' I think *Baywatch* gives people a great escape."

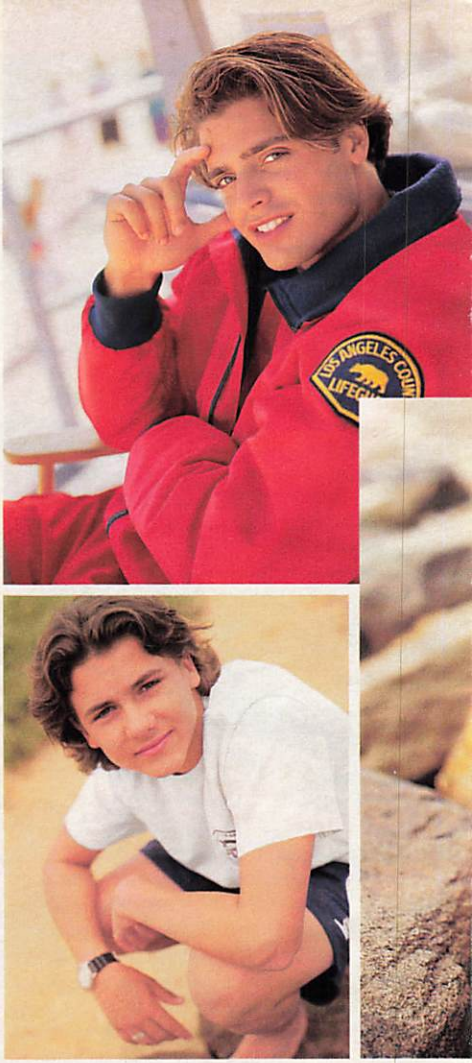

Gregory Alan-Williams, who plays Off. Garner Ellerbee and has been the only black recurring actor on the series, agrees. *Baywatch* may not reflect the harsher realities of Southern California, but that's all right with him.

"People can't always go to the beach, but when they do, they go to get away from it all, to have a holiday," he says. "In most major cities in this country, twice a week there is a holiday, and it's called *Baywatch*. The water's blue, and everybody's tan and healthy and happy."

For his part, Hasselhoff insists that all those hard bodies account for only part of the show's immense and lasting popularity.

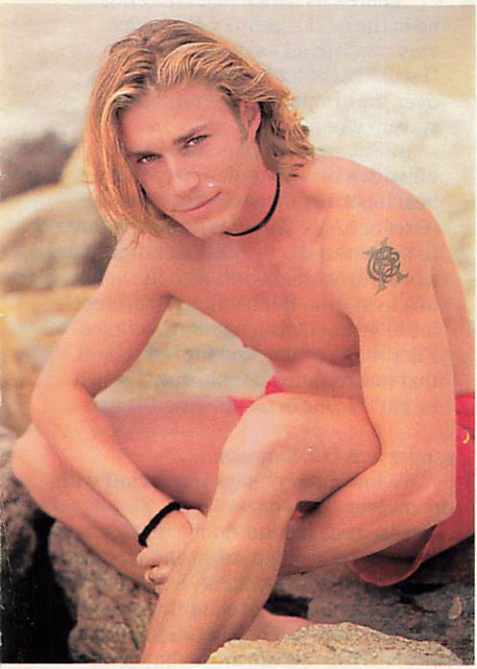

Members of the extended "Baywatch" beach family (clockwise from top): ***David Charvet****,* ***Jaason Simmons****, and* ***Jeremy Jackson****.*

"That's one element, but there's got to be something else," he says. "*Baywatch* is successful because of its broad appeal. It appeals to five different groups of people: the whole family."

It's a formula as old as *Father Knows Best* or *The Adventures of Ozzie and Harriet*. There's Hasselhoff's fatherlike Mitch Buchannon and his female foil, Lt. Stephanie Holden (played by Alexandra Paul), who acts as a kind of mom to the lifeguards who wander in and out of their extended beach family. The supporting cast of David Charvet (Matt Brody), Anderson, and newcomers Jaason Simmons (Logan Fowler) and Yasmine Bleeth (Caroline Holden) are as quarrelsome and quirky as the siblings from *Eight Is Enough*. And to top it off, there's 13-year-old Jeremy Jackson, who plays Mitch's son, Hobie.

"What happened," says Hasselhoff, "is that while people were making so many jokes about us, we became a real *show*." Just because *Baywatch* is set at the beach, he explains, doesn't make it an empty-headed exercise—in fact, he's fond of pointing out that the show has steadily elevated the tone of its storylines every season, sometimes to the point of being preachy. One recent story dealt with a lifeguard going blind from retinitis pigmentosa. In the episode's tag, Hasselhoff faced the camera and lectured viewers about the seriousness of R.P., not unlike Smokey the Bear warning viewers about forest fires.

Hasselhoff, who is arguably at the center of *Baywatch*'s appeal, doesn't take life quite so seriously off-camera. He's mellowed since he first carved out a reputation, playing Bill "Snapper" Foster on *The Young and the Restless* from 1975 to 1982, and Michael Knight on *Knight Rider* from 1982 to '86. After enduring every insult imaginable for sharing top billing with a talking car, he went for nearly three years without a television job following *Knight Rider*'s cancellation. In the late 1980s, no one would hire him, even when producers put out the word that they were looking for a "David Hasselhoff type." He'd been typecast as a brainless hunk who could only carry on conversations with his steering wheel, and when he showed up at auditions, he was invariably told that the producers

were looking for a newcomer—somebody younger, with a fresh face. Instead of living with rejection in Hollywood, however, Hasselhoff did what Michael Knight would have done: He hit the road—not as an actor, but as a singer, a profession he had dabbled in all his life.

"I made a record that sold five copies in the U.S.," says Hasselhoff, "but it was a big hit in Austria. I said: 'Where's Austria?' and I took off for Europe."

Singing everything from ballads to anthems with only his talking car from *Knight Rider* as a stage prop, Hasselhoff sold out 17 concerts to more than 150,000 fans in a few weeks. By 1988, when he returned to L.A. to jump-start his TV career, playing opposite Raymond Burr in a highly rated Perry Mason movie, he had become the Michael Bolton of Europe.

A year later, *Baywatch* came along, but despite Hasselhoff's success in his lifeguard role, as a singer, he has never been able to crack this country's Top 40—a fact that grates on his ego like sand in his Speedo. This past June, he aimed to change America's perception of his musical talents with a much-ballyhooed pay-per-view concert from Atlantic City. Hasselhoff remembers the day with grim irony. The concert—billed as "David Hasselhoff and His *Baywatch* Friends"—had been promoted for months, and when the live telecast began, it seemed as though it was going to be a smash. More than 30,000 people had paid to see him perform in New York alone. His promoters estimated that as many as 240,000 from across the country would tune in before the night was over.

But the night was June 17, and when Hasselhoff walked into his dressing room after the concert, all of his well-wishers were gathered around a TV set, watching a white Ford Bronco driving along a California freeway, followed by a phalanx of police cars. The Bronco, of course, was being driven by a little-known football player named Al Cowlings, and his passenger was O.J. Simpson.

"We lost money," says Hasselhoff with dry understatement.

Hasselhoff has no doubt that he will someday be recognized in the U.S. as a singer, but in the meantime, he'd like to be recognized more as an actor than as an aging hunk. Now that he's back on top in TV-land, he'd like to graduate to the big screen like Tom Hanks, Clint Eastwood, and other feature-film stars who started on television. Once characterized in print as a combination of Ricky Nelson, Lee Majors, and Lassie, Hasselhoff feels that his admiring public has no idea who he really is.

"I see myself as Cary Grant in 'Father Goose' or 'Bringing Up Baby,'" he says. "I'm the charming guy you see in screwball comedies. That's who I really am,

'BAYWATCH': THE NEXT GENERATION

The sun won't set on *Baywatch* for at least two more seasons, but its producers already know where David Hasselhoff will be headed when Lt. Mitch Buchannon's career at the beach winds down. Early next year, the world's most famous lifeguard will begin moonlighting as a private eye in a new spinoff series tentatively titled *Baywatch Nights*.

"There's a chance that I may not be in the next season of *Baywatch* very much at all," says Hasselhoff. "I will kind of let the other kids take over, and, hopefully, the ratings will stay up where they're at."

In *Baywatch Nights*, which will kick off with a two-hour pilot, wry-talking beach-patrol officer Garner Ellerbee (Gregory Alan-Williams) quits the force to become a P.I., opening an office over a beachfront nightclub with the help of a loan from Buchannon. To protect his investment, Buchannon becomes Ellerbee's partner, and for Hasselhoff, that means doing double duty—when he isn't sitting in the lifeguard's chair

on *Baywatch*, he'll be helping Williams track down criminals on *Baywatch Nights*.

"We thought it might be a little confusing to the audience if I were to play one character on *Baywatch* and then turn around and play somebody totally different on *Baywatch Nights*," says Hasselhoff. "So we keep the same character and extend his job to opening up the private-investigation agency, kind of like *Simon & Simon*."

GROOMING: LORI JEAN SWANSON FOR CLOUTIER

Partners in crime-fighting: ***Gregory Alan-Williams*** *and* ***Hasselhoff.***

Hasselhoff and Alan-Williams hope to bring to *Nights* the same chemistry that Danny Glover and Mel Gibson brought to the "Lethal Weapon" movies and Robert Culp and Bill Cosby brought to *I Spy*. But the new show is meant for a later time slot and, says Hasselhoff, will be "a lot grittier" than *Baywatch*.

"The target audience will not be teenagers," says Alan-Williams. "We'll be dealing with more adult themes"—which doesn't mean more violence. "I would not be a part of the show if the level of violence was inappropriate, because I spend so much time talking to kids about tolerance and conflict resolution." He vows that Private Det. Ellerbee will be as nonviolent as Off. Ellerbee, who, he points out, shot only two villains during his five-year stint on *Baywatch*, and neither of them died.

Cited by the L.A. city council for acting heroically to help a motorist to safety during the 1992 riots, Alan-Williams echoes Hasselhoff in hoping that the new show can be a platform to showcase the multiracial, multicultural aspect of Southern California that is often sidestepped for the blond and beautiful on *Baywatch*.

"*Baywatch* does not reflect the urban beach, but gang members have made their way to our set," he says, citing a recent episode in which Latino thugs roughed up another Latino character.

"But this is art, not reality," he continues. "*Baywatch* is not perfect, but what is? American TV is not perfect." —*D.M.*

and I think the world is ready for that."

Hasselhoff is so confident that audiences are ready to see him in a whole new light that he plans to star in an upcoming stage version of "The Rocky Horror Picture Show" as Dr. Frank N. Furter, the mad transvestite made famous by actor Tim Curry.

As ambitious as his career plans are, however, these days he spends as much time as possible with his family. After a first marriage that crashed and burned just after *Knight Rider* was canceled, he's more attentive to hearth and home. Married to former *Baywatch* cast member Pamela Bach, he is father to two daughters: Taylor Ann, 4, and Hayley Amber, 2.

"I spend more time with my family than many crew members," Hasselhoff says. "I take them on the road with me until it gets too nuts."

His costars claim that Hasselhoff brings the same sort of easygoing yet caring attitude to the set, and that's what makes *Baywatch* a great place to work.

"This is the best job I've ever had, and a lot of that has to do with David," says Paul, who has been knocking around from television show to television show for more than 10 years. "He's very funny, energetic, and doesn't do any of that star stuff that I've heard some people do. I'm happy with *Baywatch*, whether it's lightweight fare or not."

One billion viewers would agree. ■

Dennis McDougal is a Los Angeles-based freelance writer and the author of "In the Best of Families."

TV's Guilty PLEASURES

Our Top 10 Decadent Delights

Beyond 'Baywatch'—a list of the shows we can't resist, despite our better judgment

BY RICK SCHINDLER

Cops

Whether they're busting Hollywood hookers or Cleveland car thieves, the cops of *Cops* consistently show us America's cityscapes at their seamiest. The show is the video equivalent of a boilermaker, a straight shot of cheap rotgut vérité that smacks you right between the eyes. A glimpse into the abyss, *Cops* is so gritty, we have to floss after watching.

TV GUIDE ARCHIVES

The shop-at-home experience: A shot at fleeting fame for couch potatoes.

World Wrestling Federation

With its vivid antagonists and conveniently sized playing field, wrestling has always fit the small screen to a T. The Greeks had their gods and heroes, the Hindus Brahma and Siva—but in a coarser age, we must settle for Lex Luger and The Undertaker. Nonetheless, the appeal is the same: the eternal struggle between good and evil, with steroids to up the ante.

Shop-at-home channels

The people who call in to shop-at-home channels aren't just buying Capodimonte, Diamonique, and other tchotchkes. The Laughing Mermaid statuette that rotates on their mantel as it plays "Lara's Theme" is a tangible memento of their experience talking to a live pitchman on the air—if they can't have Andy Warhol's proverbial 15 minutes of fame, they're willing to pay for 15 seconds. Call in now—operators are standing by, but supplies are limited.

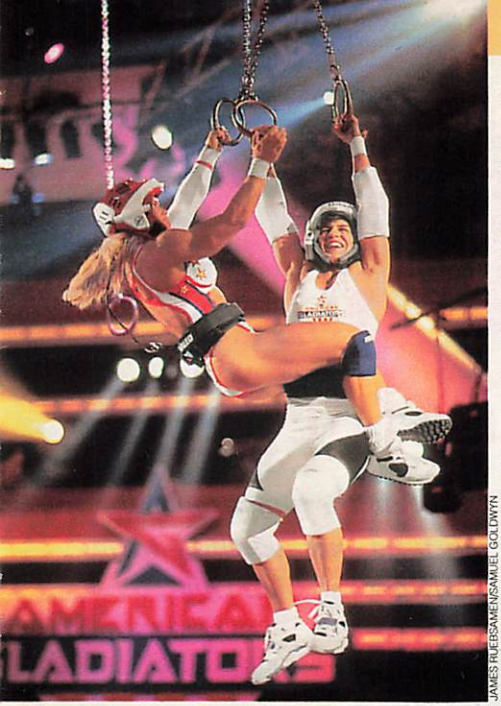

JAMES RUEBSAMEN/SAMUEL GOLDWYN

"American Gladiators": The real-life superheroes of the small screen.

Beavis and Butt-Head
Fervor for the little sociopaths has cooled since their initial fad firestorm, but their permanent niche in pop-culture history is already secure. In case you don't get the joke, B&B are not a snapshot, but a *parody* of Generation X. And even though they confuse U2's Bono with Sonny Bono, their influence as arbiters of taste can catapult bands from obscurity to stardom.

Love Connection
What pleasure could be guiltier than this half hour of video voyeurism? See host Chuck Woolery smirk at even the faintest hint of physical attraction between the star-crossed singles. Hear the audience hoot at every dreary detail of dating disasters. Feel an intense sense of relief that you're not as hard up as these people.

American Gladiators
None of TV's superheroes—from Batman to the Incredible Hulk—have looked or sounded quite so much like comic-book characters as the likes of Zap, Turbo, and Siren. The popularity of this show from our house to the White House (President Clinton has confessed to tuning in with Chelsea) has less to do with the drama of athletic competition than with the enduring appeal of one of TV's most popular art forms: the cartoon.

Melrose Place
Silly, shallow, good-looking young people smooching, squabbling, and switching partners with no apparent motivation—is it a documentary about contemporary Hollywood? Close—it's an Aaron Spelling production, and TV's bitchiest, kitschiest hour since the heyday of *Dynasty*.

Rush Limbaugh, the Television Show
If Rush did not exist, perhaps it would be necessary to invent him just to keep the PC crowd from getting too sure of themselves. Fortunately, he saved us the trouble and invented himself: a bombastic gadfly with an unerring instinct for stinging liberals right where it hurts the most.

***Rush Limbaugh**: The bane of the politically correct set.*

KIMBERLY BUTLER/LGI

Richard Simmons infomercials
Simmons isn't just a fitness guru—he's a fitness evangelist, offering nothing less than salvation to the befuddled masses dragged down by the literal weight of their sins. Other diet deities may scream louder, but none with his conviction. Oh, yeah—and he goes down *great* with a pint of fudge ripple. ■

TV's Guilty PLEASURES

Secret Vices of the Stars

What do the famous watch when no one's watching them? It's true-confession time...

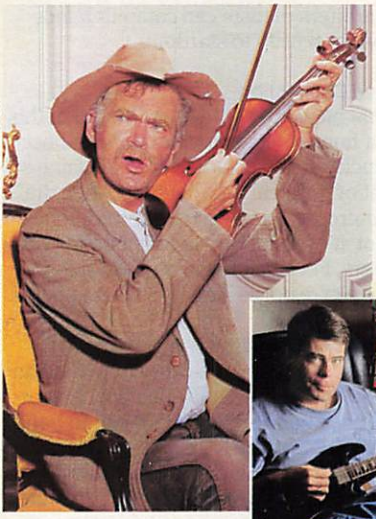

KING: TIMOTHY GREENFIELD-SANDERS/ONYX. *HILLBILLIES*: KOBAL COLLECTION

Stephen King, author
I'm big on old shows, like *The Beverly Hillbillies*. I recently picked up an Australian soap opera called *Prisoner Cell Block H* on tape—it's not very good, but I've always been a sucker for women in chains.

Hugh Downs, *20/20*
If you want a real dip into frivolity, when my son was young, he would watch *Gilligan's Island* after school every day, and I got hooked on it with him. Today, if I could get them on videotape, I'd buy the whole series, and I'd sit around and watch every one of them all over again.

Bill Moyers, PBS fixture
I've been watching *As the World Turns* off and on for over 30 years. One of my mentors once said to me, "Never go anywhere without a cheap book or magazine to read." *As the World Turns* offers that same kind of escapism.

Roger Ailes, president, CNBC
I watch *America's Most Wanted* because I'm eating dinner or something and I turn on the TV and that's what's on. Occasionally I watch *Murphy Brown* to keep abreast of the liberals who are brainwashing America.

Michael Kinsley, *Crossfire*
There's nothing to be ashamed of in liking *The Simpsons*. It's extremely funny, in a very subversive way, and it's very accurate about American culture. You know, I like *The Simpsons* so much, I'm wearing a Bart Simpson watch right now. You can't see it, but I even wear it when I'm on the air.

TAWDRY TREATS OF THE GUILTY-PLEASURE ELITE

GLOBE PHOTOS

Robin Leach, *Lifestyles of the Rich and Famous*
I like to watch reruns of the old *Benny Hill* shows. Bad English humor, unlike fine wine, gets worse with age.

REX FEATURES

Ed O'Neill, *Married...with Children*
I'm not embarrassed to admit it: My favorite show is *People's Court*. I watch it every day and I love it. I don't know why.

Terry Murphy, *Hard Copy*
I have no shame when it comes to television. I watch everything! One of my favorites is Korean TV with subtitles, and my perennial favorite is the almighty *Power Rangers*.

Gilbert Gottfried, *Up All Night*
Interestingly enough, it used to be *Saved by the Bell*. I worked on the *SBTB* TV-movie recently, so now I try to explain it away by saying I was just doing research.

Paula Zahn, *CBS This Morning*
I watch *Flipper* and *Lassie* with my 5-year-old every Saturday. Sometimes I imagine Flipper and Lassie holding a debate over something like health-care reform. Flipper always wins, of course—how could Lassie ever get a bark in?

James Galway, flautist
Usually, when I turn the TV on, I flip through the channels and turn it right off again. But if I happen to catch the *World Wrestling Federation*, with all those guys wrestling and throwing each other around the ring—now *that*, I'll watch.

Larry King, *Larry King Live*
I watch *Superman* with George Reeves. You can watch it and do 30 other things at the same time. I could be watching it right now and you wouldn't know. If I am up in the morning, I find myself watching *Regis & Kathie Lee*. I wonder about things like her hairdo, and then I have to ask myself, "Why am I thinking about this?"

REEVES: GLOBE PHOTOS. KING: FRANK CAPRI/SHOOTING STAR

Robert MacNeil, *MacNeil/Lehrer NewsHour*
I once saw *Baywatch*, and I was quite amazed by it. I know I sound stuffy, but all the pop entertainment for young people today is much more titillating than anything that was available in my youth.

Pat Buchanan, *Crossfire*
I just bought a copy of "Pinocchio"—it was my favorite movie as a kid.

Rudolph Guiliani, mayor of New York City
If I were ashamed to admit I watch something, why would I admit it? But, yes—myself.

Dick Cavett, *Dick Cavett*
I've been caught watching Elsa Klensch on CNN, because nothing puts me to sleep faster than someone talking about style—yet something about her appeals to me. So, I have this dumb thing for Elsa Klensch. If she's on, I stay tuned. ■

Reported by Ty Holland, Mark Schwed, and Gregg Stebben.

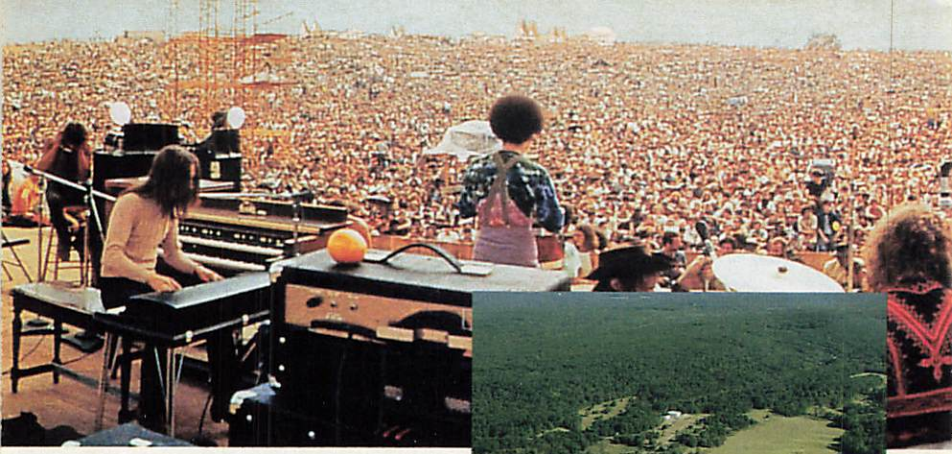

J. GLASEL/THE IMAGE WORKS

Got to get back to the garden: Woodstock '69 (top) and the site of Woodstock '94 in Saugerties

As you read this, two giant tanks have been filled with more than a million gallons of water somewhere near an open field in Saugerties, N.Y. On opposite ends of that field, two wooden stages have just been built, where musicians will simultaneously provide continuous music. Security booths and metal detectors have gone up in surrounding meadows and pastures, to screen the hoped-for 250,000 people who have paid $135 each via TicketMaster to hear the three days of music in that open field. Fine Host Corp. has prepared close to 1000 food stalls; the booths that will sell T-shirts, caps, and programs have been erected; the sound and satellite trucks have delivered the scores of microphones and dozens of high-definition cameras for the stage-side TV screens, the pay-per-view broadcast, and the inevitable CD, theatrical film, and videocassette release.

And, perhaps most importantly, somewhere nearby, in a hotel or maybe a construction trailer, representatives from Pepsi, Häagen-Dazs, Apple, and Northeastern electronics retailer Nobody Beats the Wiz—some of the corporate sponsors—have met to discuss the optimal place to hang their advertising signs.

◆ *Woodstock '94 will be available Saturday and Sunday, Aug. 13 and 14, via Request Television and Viewer's Choice pay-per-view outlets, at $49.95 for the weekend or $34.95 per day.*

Yes, 25 years after Woodstock, the concert that gave its name to an entire generation of American youth, the sequel—Woodstock '94—is upon us.

Questions sprout: Do we really *need* a Woodstock II? Was there some giant uprising of public opinion that demanded it? What is this concert really about? Merchandising? Money? Music? And for TV viewers, the essential query: Is it worth $49.95 for the pay-per-view broadcast?

Let us, as they say, face the music, and discuss. In modern American culture, there are two basic rules regarding all popular entertainment. The first is that when something works, Do It Again. The same exact thing. Add Roman numerals or a number or a new date to the title, if you have to. But make it bigger, better, louder, and longer, with more merchandising, more product tie-ins, and a bank-breaking budget. Woodstock '94 is playing exactly by the rules—more stages, more food, more parking, and more marketing—while

WOODSTOCK
THE SEQUEL

Tune in, drop out, pay up: A classic concert gets the remake treatment this week—but can it ever be the same?

BY BRUCE FEIRSTEIN

keeping just enough of the original performers to give it a ring of authenticity. But where Woodstock I was run on a shoestring, the '94 version is being partly underwritten by PolyGram to the tune of $30 million. And in the "let's try to give this thing some social relevance" category, an Eco-Village will promote ecological awareness, AIDS education, energy conservation, and a bunch of other good causes; and a six-acre so-called "Surreal Field" will be dedicated to interactive technology and the future of communications.

All of which is well and good. Except for the second rule: Most of the time, sequels turn out to be huge disappointments. Fiascos. Dull, boring imitations of the original. (OK, it's true that sequels like "Lethal Weapon 2," "Terminator 2," "The Godfather Part II," "Die Hard 2," and even "World War II" were smashing successes. But "City Slickers II"? "Home Alone 2"? Nixon '72?)

Woodstock '94 may fall into the latter category. Why? The best answer is another question: *Why are they doing this?* When plans were being made for Woodstock II, the intention was to re-create the concert at its original site, in Bethel, N.Y. Due to legal problems, however, it's now taking place some 50 miles to the northeast. (Another, smaller "Woodstock," with more of the original bands but no TV plans, is being held in Bethel. Until recently, Big Woodstock was feuding with Little Woodstock over use of the name—though neither, of course, is being held in Woodstock, N.Y.) Nothing wrong with wanting to throw an expensive party. But some history is in order.

You can't talk about the first Woodstock without considering the year 1969 and the tenor of the times. The war raged in Vietnam. Inner cities regularly blew up in race riots. Watergate was still three years off; the four students who would die in an antiwar demonstration at Kent State University the following May were still very much alive. We were only seven months out of 1968, a 12-month period that historian William Manchester would later call "The Year Everything Went Wrong," marked by the murders of Martin Luther King Jr. and Robert Kennedy, and

ELLIOTT LANDY

the Chicago Democratic National Convention riots.

America was different back then. There were no personal computers, no music-video TV channels, no satellite hookups; corporate America had yet to embrace the as-yet-unnamed baby-boom generation. The idea of U.S. Army recruitment commercials with blaring rock 'n' roll soundtracks, Eric Clapton singing for Michelob, Bob Seger wailing for Chevy trucks, or a shoe company using the Beatles' "Revolution" to sell sneakers was unthinkable.

More than anything else, the first Woodstock was about politics. Not necessarily the politics of peace, or race, or gender. But, in a larger sense, the politics of youth: disenchantment, demanding the vote, wanting a say in America's future. And the form that gave voice to those politics was the music performed during that three-day weekend. Consider the lineup: Joan Baez singing about the war. Arlo Guthrie satirizing the draft. Richie Havens crying out for "Freedom." The Who singing *Tommy*'s anthem of the ultimate alienated youth, "We're Not Gonna Take It." Country Joe and the Fish's "And it's one, two, three, what are we fightin' for? Don't ask me, I don't give a damn—next stop is Vietnam." And finally, on that drizzly, gray Monday morning, Jimi Hendrix playing his searing—and sad—rendition of "The Star-Spangled Banner."

It was these things—those songs, the national events of the time, the divide between the generations, the half-million kids in the rain and the mud—that made Woodstock I reverberate beyond its cyclone fencing.

BILL EPPRIDGE/LIFE

J. DOMINIS/THE IMAGE WORKS

ELLIOTT LANDY

*Summer of '69: Performers **Joe Cocker** (above) and **Janis Joplin** (right), and some signs of the times.*

And I'm sorry, but...it's just not possible to order up two tickets to an *era* via TicketMaster.

Where the basic guidelines for Woodstock '69 were: 1) Feed your neighbor, and 2) Otherwise, anything goes—here's an annotated sampling from the three-page list of rules and regulations concerning Woodstock '94:

- No videocameras or tape recorders on site. Festivalgoers may record their memories on small personal cameras only. (*Translation: We want you to buy our videocassette and CD.*)

• No food may be brought onto the site. No stoves, grills, cooking utensils, lanterns, coolers, bottles, or cans are allowed. (*You'll buy our food. And like it.*)
• Festivalgoers will be allowed to leave and re-enter the site only once. (*There's no way this thing is going to get out of control and turn into a free concert.*)
• Children are strongly discouraged—and pets forbidden—from attending. (*We can't be responsible for their safety.*)
• Weapons and would-be weapons—sharp tent stakes, metal flashlights—will be confiscated at security checkpoints. (*Any similarity between Woodstock II and a stay at a minimum-security correctional facility is purely coincidental.*)

TOM MINER/THE IMAGE WORKS

HENRY DILTZ/THE IMAGE WORKS

The list, incidentally, did not specify whether you're going to have to raise your hand and ask for a bathroom pass.

But the big question for viewers remains: Is it worth $49.95 to watch the event in your living room?

Well, that depends. At less than 50 bucks for 44 hours of entertainment, the concert has to be one of the bargains of all time. (Not to mention that you can have your own food, and surround yourself with all the dogs, cats, children, axes, bottles, knives, and metal flashlights you want.) And the lineup of performers from different families of music is outstanding. This is another thing that's changed since 1969: Then, you could tune in one radio station and hear Woodstock performers as varied as Blood, Sweat and Tears; the Who, Santana, Sly and the Family Stone, and the Grateful Dead, all within a half hour. Today, I defy you to find a single commercial radio station in America that would play music as diverse as this year's performers Aerosmith, Salt-N-Pepa, Johnny Cash, Jimmy Cliff's All Star Reggae Jam, Metallica, and Melissa Etheridge. For this, I give the promoters credit: Maybe Woodstock '94 can still bring wholly different kinds of people together.

In the end, chances are I'll tune in. But let's not kid ourselves: Woodstock '94 is not going to be Woodstock '69. It is not possible to repeat history. So, with visions of baby boomers all over America doing the Wave in their La-Z-Boy recliners, I'll sit watching amid the hype, praying I don't hear some announcer say, "And we'll be right back with Joe Cocker, who gets by with a little help from his friends at MasterCard; Bob Dylan, who reminds you that everybody must get phoned on MCI; The Allman Brothers Band, who say, 'Eat a Del Monte Peach'; and Johnny Cash, who walks that Amtrak line."

I may end up enjoying it. But I may hum my own revised lyrics to the Crosby, Stills & Nash classic: "By the time we got to Woodstock/We were half a million down/And everywhere was a sale and product tie-in./And I dreamed I saw a cash machine there/Eight charge cards by my side/Earning frequent-flier miles/Above our nation. We are suckers/We are slogans/We are caught in the corporate target/And we've got to get ourselves/Back for the bargains."

Yes, I will watch. Even if I do believe in my heart of hearts that—given the choice—some things, done right the first time, are better left alone. ■

Bruce Feirstein is a writer and a columnist for "The New York Observer."

By Michael Kaplan

She eyes the tape recorder suspiciously. "You mean to tell me that it's going to pick up every stupid thing I say?" asks Julie White. The *Grace Under Fire* costar is sitting at a table in a restaurant near her hotel on Manhattan's Upper West Side. But this is White's first taped interview, and even in these comfy surroundings, she's nervous. "I figured that I'd do six or 13 episodes of *Grace Under Fire*, pay my Visa bill, get a nest egg together, and go back to working for $300 a week in some great play," says the veteran stage actress. "It never occurred to me that the show would be a big hit."

Mugged by success, the 32-year-old White may sound a bit overwhelmed, though she is enjoying every moment of her freshly realized fame. Just recently a tourist group from Illinois (where *Grace* is supposed to be set) spied her eating at a Manhattan cafe, and they turned her lunch into an impromptu photo op. "I didn't have any makeup on, so one of the girls loaned me her lipstick," recounts White. "I posed for a bunch of pictures with them. If that happened on a regular basis, I could see it getting funky, but at this point it's just *fun*. It's all a big adventure, sort of like *Alice in Wonderland*."

STEVE HILL FOR TV GUIDE; HAIR & MAKEUP: THERESE, LOCATION: COWGIRL HALL OF FAME

Lean and spunky with ocean-blue eyes, a head of unruly brownish-red hair, and one eyebrow that arches up mischievously, White comes off as an unpretentious good ol' girl who loves nothing more than hanging with her friends and chewing the fat. And she credits her Texas exuberance for creating an instant rapport between herself and costar Brett Butler: "It was like two homegirls meeting for the first time. Brett and I hit it off, and before long we were talking about our hideously pathetic love lives."

Art imitates life on *Grace*, where the women portray a pair of gutsy pals who met in high school and now live next door to one another. Butler's character is divorced, has children, and needs a man; Nadine (White) has precisely the opposite situation: a husband and a seeming inability to bear kids. Laughing through their woes, the two women offer each other support and relish the humor in their situations.

The show's soulfulness emanates from this friendship, and that was what drew

White to the project in the first place. "I like that my character is a woman who truly loves other women," she says. "She's not threatened by them and really believes in sisterhood. Once I saw that quality in Nadine, I put everything else about her aside and keyed in on this great and true friendship she has with Grace. It's like unconditional sisterly love. That's the thing that gets you through nasty times."

Though White paints herself as an optimist, she grudgingly admits to having had her share of heartache. Soon after moving from Austin to New York, she met a Texas businessman in a country-and-western bar. Two years later they were married, and the actress gave birth to a daughter, Alexandra, in 1986. Then, three years after that, the couple divorced and he left town. That was when White panicked. "I had a moment there when I thought I couldn't continue acting," she admits. "I figured that I should move back to Austin and become a schoolteacher for the sake of my daughter. I felt that I wasn't a normal mother and that it wouldn't be right for me to drag her all over the world." White's voice trails off for a moment. Then she brightens and points out: "But Alexandra didn't mind the traveling at all. She's turned out to be an amazing little girl and we're a real team."

At the moment, White is concentrating on her career. She is spending the summer performing in an off-Broadway play and looks forward to returning to Hollywood in the fall. "During the coming season I hope to have more input in what happens to Nadine," she says. "I'd like to see her get more of a life, go beyond waiting tables in a bar. Nadine needs to wake up and smell the coffee that she's always drinking over at Grace's. If she can't have kids, maybe she can go back to school and teach." As this perfectly reasonable plot twist is sinking in, White pauses and adds: "The alternative, of course, would be for her husband, Wade, to become a helicopter weatherman in Las Vegas and she can be the lead skater in Nudes on Ice. Then they can spin us off into some trashy netherworld." ■

Julie White's Life 'Under Fire'

Brett Butler's costar is a Texas good ol' girl who's not afraid to take an armadillo by the tail

SCALA/ART RESOURCE, NY

"In Search of Angels" is the title of this month's PBS documentary on heavenly messengers throughout history—but you don't have to search very far. These days angels tread fearlessly from Broadway to the bestseller list, from magazine covers to greeting cards, from the silver screen to the TV screen. "We like to say, 'Angels are hot as hell,'" jokes executive producer Janis Blackschleger. Her special, narrated by Debra Winger, includes angelic images from classic art treasures as well as from films such as "Heaven Can Wait."

More harps and halos are on the way. Ricardo Montalban plays an angel in the syndicated series *Heaven Help Us*, debuting next week, while waiting in the "wings" at CBS are the fall drama *Touched by an Angel*, with Roma Downey and Della Reese, and *Heavens to Betsy*, a possible midseason replacement in which Dolly Parton gets her own guardian angel. Meanwhile, The Disney Channel is rerunning its 1990 *Teen Angel Returns* with Jason Priestley. Somewhere Michael Landon, whose *Highway*

JEFF KATZ/WORLDVISION

EVERETT COLLECTION

Left: ***Ricardo Montalban*** *(standing),* ***John Schneider****, and* ***Melinda Clarke*** *in "Heaven Help Us." Right:* ***Michael Landon*** *in "Highway to Heaven."*

Left: **Hans Memling**'s "Musical Angels." Right: **Jason Priestley** as "Teen Angel." Below right: **Roma Downey** (left) and **Della Reese** in the upcoming series "Touched by an Angel."

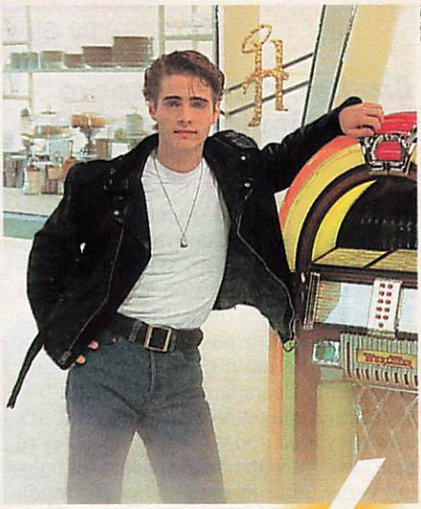

DISNEY

The Invasion of the Angels

A PBS special is just the vanguard of a heavenly host winging their way onto the air

By Penelope Patsuris

to Heaven was the archangel archetype, must be smiling.

Why is the tube suddenly so divinely inspired? Says Montalban, "We have a tendency to overdo things in Hollywood. We follow suit when something's successful, and then we have many imitators." But Blackschleger is less cynical: "Shows done in that spirit—no pun intended—are a wonderful departure from reality-based TV." Reese, an ordained minister, is sure there's a bigger plan at work. "I don't think things just happen," she says. "There must be something He wants me to do here with the show."

Eileen Freeman, an angel enthusiast who publishes the newsletter "AngelWatch," is pleased about the trend, but says, "The way angels are portrayed as recycled human beings is not traditionally believed to be true. They are a totally separate race of beings." And, with the confidence of someone with a direct line to the divine, she adds, "Angels aren't flaky and inept, and they're not sent to Earth to practice on people, making mistakes along the way."

So should we fear a rage of angels from heaven's disgruntled denizens? Reese is reassuring: "Angels have been around a pretty long time. We didn't invent them for my show, you know. So I don't know how all this could hurt 'em." ■

MIKE TOCKET/CBS

By Glenn Kenny

Brother, can you spare a 30-minute gross-out?

Beavis and Butt-Head haters, gird your loins. The next outrage is here. And while its stars don't chuckle inanely—or talk at all (good news), they do grunt (bad news).

The Brothers Grunt, MTV's latest animated series (debuts Monday, Aug. 15, at 7 P.M./ET), makes the bold step from the postliterate to the postverbal. But it's not just how the main characters—Frank, Tony, Bing, Dean, and Sammy (get it?)—sound that makes this show special. It's how they look and what they do. They're pale, twitchy, with horrific patches of bulging veins, clad in naught but Bermuda shorts, black socks, and wing tips. They ooze, belch, turn themselves more or less inside out, and much more. Beer is guzzled by the mugful, and in one repulsive early scene—family alert! —a brother picks up an old condom in the street and sniffs it. This, at 7 P.M. It's surreal, gross-out humor on a cosmic scale—and just the sort of thing sure to set parents' and educators' teeth *way* on edge.

Is America ready for this? Or better: Does America really deserve this? "Creatively, we've never judged things according to what parents or critics think," says MTV's **Abby Terkuhle**, *Grunt*'s executive producer. "We wanted to come up with something new, outrageous, and over-the-top."

While some viewers will no doubt cringe at the almost obsessive attention to various pseudo-deformities and bodily functions displayed in any given *Grunt* episode, one thing the creators hope is that the show will not be open to criticism that it influences behavior. MTV moved *B&B* to a later time slot after a few highly publicized incidents of mayhem were allegedly inspired by its protagonists. With the Brothers Grunt, the thinking must go, unless your child can projectile-vomit at will, or pull out his or her own heart (imagine the headlines: "MTV Cartoon Spawns Elective Self-Surgery Craze!"), there probably won't be many *Grunt*-inspired antics in your home. We'll see: Chugging down those beers sure seemed like fun in the first few episodes we saw.

The show encapsulates a saga of sorts: Perry, "The Chosen One" of six brothers raised in a secluded monastery, escapes and is pursued by the other five, who have trouble assimilating into society, which (generally) frowns on such everyday *Grunt* practices as forehead smashing and nipple twisting. The brothers wander the Earth, meeting characters not significantly less grotesque than themselves.

It's no surprise that *Grunt* creator **Danny Antonucci** went to Sheridan College with *Ren & Stimpy* creator **John Kricfalusi**. What is surprising is that he—and MTV, apparently—believes he won't get any flak for all of this. Antonucci laughs, "Hey, I'm from a nice Italian family in Toronto! To me this stuff is just an extreme form of slapstick, sort of like the Three Stooges. I feel as if I'm working in a tradition, and I don't think much about a joke I'm working on except whether it makes me laugh or not." ■

The Fugitive? Monastery escapee Perry Grunt is on the lam in "The Brothers Grunt."

MTV

Your Most Effective, Effortless Mop Ever!

THE Incredible MOP™

ONLY $9.95 Each When you buy 2 Mops

~~$29.95~~

Space age fiber head absorbs over 10 times its own weight!

Picks Up Even The Wettest, Dirtiest, Stickiest Mess In Seconds!

Coffee grounds, sugar, syrup, raw eggs, chocolate milk, pet hair, sand, grass, baby powder, and more ...

Guaranteed to pick up with your Incredible Mop ...and your hands never touch water or dirt!

- No strength needed
- Protects hands
- No bending - saves your back
- No excess water
- No dripping
- No waiting for floors to dry
- No slipping on wet floors

EASY TWIST HANDLE WRINGS THE MOP FOR YOU!

The Incredible Mop Eliminates Sweeping & Vacuuming Before Mopping

YES! Wood, linoleum, tile floors – even the grout lines are spotless in seconds! Never leaves a sticky residue or a trace of dirt. Cobwebs, pet hair, dirt under furniture and stairs – all disappear.

This Mop is a cleaning dynamo, yet it's super lightweight – only 20 ounces! Quality construction and a machine washable head ensure you years of time and work-saving service. See for yourself!

MONEY BACK GUARANTEE ©1994 TRISTAR PRODUCTS

Head Molds To Any Shape

• Gets Dust & Cobwebs • In Corners • Between Kitchen Appliances • Behind Bath Fixtures • Ceilings Too!

ORDER YOUR INCREDIBLE MOP TODAY!

YES! This is the most effective, effortless mop ever. Please send me the following **INCREDIBLE MOP™(s)** at this special low price:

- ❑ $13.95 plus $3.95 S&H for one Mop Total $17.90.
- ❑ $9.95 each when you buy two mops plus $5.95 S&H. Total $25.85.
- ❑ One additional Mop head – $3.95 plus $1.95 S&H.
- ❑ Two additional Mop heads –$6.95 plus $1.95 S&H.

Payment method (check one):

❑ Check ❑ Money Order ❑ VISA ❑ MasterCard ❑ Discover

Total Enclosed $_____(PA residents add sales tax)

Credit Card # _____ Exp. Date_____

Print Name_____

Address _____ Apt. #_____

City_____ State_____ Zip_____

Make payment to:

TRISTAR PRODUCTS • Dept.IM265, 1616 Duke St., Laureldale, PA 19605

By Michael Logan

Soapster stalked by mystical cult!

Comic books have long been a male domain, but the one-year-old Valiant comic *The Second Life of Dr. Mirage*—a sexy cross between *Moonlighting* and *The X-Files*—has developed a red-hot following among women. And it's about to get hotter: Issue 13, due this month, concerns an evil cult out to steal a tattoo that holds supernatural powers—and it just happens to be engraved on the right forearm of *All My Children*'s **Walt Willey**. Though best known as the soap's Jackson Montgomery (a dashing legal eagle and the latest notch in Erica Kane's headboard), Willey is also a true comic-book junkie who personally pitched the idea to Valiant. "We thought it was a very cool concept," says Valiant's v-p of marketing, **Marty Stever**. To set the stage, the *AMC* star was mentioned in earlier issues as a former college chum of Dr. Mirage and his dishy wife, Carmen, a wisecracking duo who investigate paranormal activities. But there's more to plot 13 than just the efforts to free Willey from the cult. It's also a trivia bonanza. Says Stever: "Everything about the real-life Walt is in the book—the college he went to, his car, what his apartment looks like. Every scene is in a place where he actually hangs out. Even the tattoo is his."

Walt Willey *(with gun) of "AMC" with comic-book hero Dr. Mirage.*

BERNARD CHANG AND KEN BRANCH/VALIANT COMICS

GH: A timely warning for women

Leslie Charleson *of "General Hospital."*

ROSEMARY ROSSI/HOLLYWOOD SPOTLIGHT

This week, after months of postponed mammograms and ignored warning signs, *General Hospital* surgeon Monica Quartermaine (**Leslie Charleson**) will undergo a mastectomy. "Unfortunately, this is a very universal story," says *GH* executive producer **Wendy Riche**. "It's about women who give to their families, to their jobs, to the world—and forget about themselves." Riche, who says Monica will stubbornly refuse reconstructive surgery, will play out the emotional evolution for many months: "We'll go through the denial, anger, acceptance, and the empowerment to fight back—we want women to know this is not a death sentence."

Casting calls

Jensen Buchanan, who quit *Another World* to be a mom, did accept that big-bucks offer we hinted at a few weeks back and will return in October (but with only half the load—she'll just play Vicky, not Marley). And here's a coup and a half: Though he'd reportedly had it with the soap scene, **Darnell Williams**—a two-time Emmy winner as *AMC*'s Jesse Hubbard—will join *As the World Turns* next week. The role is not without irony: A notorious press recluse, Williams will play nosy newshound Jack Durban. ■

Free UV Protection On All Kids' Glasses

BUY ONE. GET ONE FREE!

Buy one complete pair of prescription glasses (frame and lenses) at regular price from our huge selection of famous brand names. Then get a free pair of the same prescription from our specially tagged collection. Offer includes most single vision and FT28 bifocal prescriptions. **PEARLE VISION**™

Call **1-800-YES-EYES**

For the **PEARLE** Location Nearest You.

No other coupons or discounts apply. Some lens restrictions or prescription exclusions may apply. Progressive bifocals, lens options, tints and coatings available at additional charge on second pair. Offer excludes EyeBuys® Collection and any other frame and lens combination pricing. Valid through September 30, 1994 at participating Pearle locations. ©1994 Pearle, Inc.

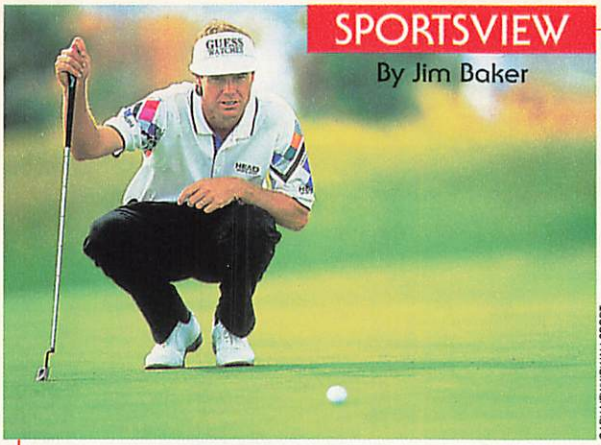

GARY NEWKIRK/ALLSPORT

Paul Azinger gets back in the swing of things this weekend.

SPORTSVIEW

By Jim Baker

Comeback kids at the PGA Championship

What a year. At this time in 1993, CBS announcer **Jim Nantz** was watching **Paul Azinger** win his first major golf title, the PGA Championship. Nantz was looking forward to the coming NFL season and the Winter Olympics in Lillehammer after that. He had yet to find out that he was going to be a father. Now, looking back as this year's PGA Championship (CBS, Aug. 13 and 14, 1:30 P.M./ET both days) approaches, Nantz can take a deep breath and sigh.

For the first August in his nine CBS years, there's no football on the horizon. Most of Nantz's NFL and Olympic cohorts have moved on, including his predecessor as CBS golf host, **Pat Summerall**. He's a dad—his daughter, **Caroline**, was born April 29. And Azinger, the man he watched win the '93 PGA by beating **Greg Norman** in a tiebreaker, is coming back after a battle with cancer.

"He was on top of the world," Nantz recalls of Azinger's thrilling victory. "He'd shot an Inverness back-nine–record 30. But a month later, he was diagnosed with cancer in his shoulder." Azinger's scheduled return to competition is one of the stories Nantz and CBS will focus on as he works the 18th hole with **Ken Venturi** at Tulsa's Southern Hills Country Club. Besides the Azinger drama, Nantz and Co. will also be talking up comebacks by his college buddy **Fred Couples**—who missed three months with a bad back—and the long-driving bad boy **John Daly**, who's emerging from a five-month suspension.

Nantz is making something of an emergence himself, becoming the main voice of CBS Sports (such as it is) by stepping into the void left by Summerall's exit and **Greg Gumbel**'s NBC jump. A veteran of 100-plus CBS golf tourneys, Nantz has been a smooth replacement for Summerall. "I'm not intimidated," he says. "I have a strong passion for golf, and this is something I always wanted to do."

This weekend's nine-hour coverage of the PGA's last two rounds marks the completion of CBS's contract to carry the tourney. But the network has already worked out a four-year extension—which is good news to Nantz.

After this weekend, though, Nantz faces an unusual dry spell—thanks to the NFC's move to Fox. "I've seldom had two weeks between events at CBS, but I'll go from mid-September to mid-November now. NFL games will be painful to watch, but I'll just have to deal with it," he says.

"I won't root for any team—just my friends and colleagues who were at CBS," says Nantz. "I'm only 35, and I know I'll have a chance to do pro football games again. I worked six years on college coverage, and we're only two seasons from getting back into that with the Big East and Southeast Conferences."

And then, after two years away from the gridiron, CBS will have a comeback story of its own. ■

ABOVE THE ORDINARY

For about the same price as other generic cigarette brands, the best can be yours. Doral offers you the most for your money with an unsurpassed combination of quality and overall value. So why settle for anything less when you can upgrade to Doral.

DORAL. Only the price is basic.

SURGEON GENERAL'S WARNING: Smoking By Pregnant Women May Result in Fetal Injury, Premature Birth, And Low Birth Weight.

15 mg. "tar", 0.8 mg. nicotine av. per cigarette by FTC method.

©1994 R.J. REYNOLDS TOBACCO CO.

VCR REPORT

By Myles Callum

Beethoven and his pink-ribboned Missy in "Beethoven's 2nd."

EVERETT COLLECTION

NEW RELEASES

'Beethoven's 2nd': A patter of little paws

It may be just another sequel, but it would be downright un-American not to adore this one. What's not to love? You get the inimitable Charles Grodin, you get Bonnie Hunt and cute kids, and, of course, you get their St. Bernard, Beethoven—who meets a canine pretty young thing named Missy. Next thing you know there are four furball puppies and a kidnapping plot. (Does this remind you a little of "101 Dalmatians"? There's even a Cruella de Ville type played by Debi Mazar.) So, if you liked the first, you'll drool over this, too—but Beethoven will probably have you beat in that department. (PG 1:29 MCA/Universal $24.98 CC)

Comic Relief VI Superior stand-up routines from hosts Robin Williams, Whoopi Goldberg, and Billy Crystal, plus Brett Butler, Garry Shandling, Bob Saget, Dennis Miller, and more. (Not rated 1:58 Rhino $29.95)

My Girl 2 Still another sequel. This one doesn't have the tragic edge of the first (in which Macaulay Culkin's character died of bee stings), but Dan Aykroyd, Jamie Lee Curtis, and especially Anna Chlumsky (as Vada Sultenfuss) are as charming as ever. Vada treks to Los Angeles in search of details about her dead mother—and finds romance. (PG 1:39 Columbia TriStar CC)

ALSO IN STORES

'Chasers': Mindless fun for summer

KOBAL COLLECTION

Erika Eleniak and Tom Berenger in "Chasers."

And that about says it all. It seems a shame to waste Tom Berenger, Erika Eleniak, William McNamara, and Gary Busey on this frothy tale; it's the video equivalent of one of those lightweight novels you take to the beach. Berenger and McNamara are Navy cops assigned to escort a prisoner from a Marine detention center to another base. They go to pick up someone they think is a guy named "Tony," but he turns out to be a voluptuous Toni (Eleniak). All they're supposed to do is drive her from point A to point B. She, of course, has a different idea. Daffy but watchable. (R 1:40 Warner CC) ■

NEXT WEEK:
'Schindler's List'

TOP RENTALS

1. The Pelican Brief
2. Ace Ventura: Pet Detective
3. Philadelphia
4. Tombstone
5. In the Name of the Father
6. The Getaway
7. The Piano
8. Grumpy Old Men
9. A Perfect World
10. My Life

—*Courtesy of* BILLBOARD

CHEVROLET

Franklin Mint Precision Models in association with Chevrolet Motor Division

The 1958 Corvette

The fully-authorized 1:24 scale precision-engineered replica of the automotive legend that made Corvette one of America's most popular sports cars.

Franklin Mint Precision Models *Please mail by September 10, 1994.*
Franklin Center, PA 19091-0001

Please enter my order for the precision-engineered replica of The 1958 Corvette.

I need SEND NO MONEY NOW. I will be billed in 5 equal monthly installments of $18.* each, with the first payment due prior to shipment.

**Plus my state sales tax and a one-time charge of $3. for shipping and handling.*

SIGNATURE _____
ALL ORDERS ARE SUBJECT TO ACCEPTANCE.

MR/MRS/MISS _____
PLEASE PRINT CLEARLY.

ADDRESS _____ APT. # _____

CITY _____

STATE _____ ZIP _____

TELEPHONE # (_____) _____

15590-32-001-8PVH

Official General Motors Licensed Product. CHEVROLET, the CHEVROLET Bow-Tie Emblem, CORVETTE, VETTE, the CORVETTE Emblem and Body Design are trademarks of General Motors Corporation, used under license.

The 1958 Corvette

By 1958, a mere five years after its introduction, Corvette had devoured the competition to become America's only two-seater sports car.

Now, the fastest American production car of its time becomes a certifiably hot precision-engineered replica from Franklin Mint Precision Models.

Here is the '58 Vette, in a die-cast model so perfect you'd expect to hear the roar of the 290 hp fuel-injection predator under the hood. Every breathtaking detail has been captured in complete authenticity. From the dual headlights, and nine-tooth grille to the stylish wrap-around bumpers, even the sporty louvers—18 in all—adorning he hood.

This spectacular imported die-cast model is equipped with a full array of operating features including doors, hood and trunk that open and close, and steering and road wheels that actually turn. The convertible hard top can be removed for a close-up look at the fully appointed interior—authentic down to the safety reflectors mounted to the doors and the grab bar in front of the passenger seat.

Just $90, payable in convenient monthly installments. Exclusively from Franklin Mint Precision Models, Franklin Center, PA 19091-0001.

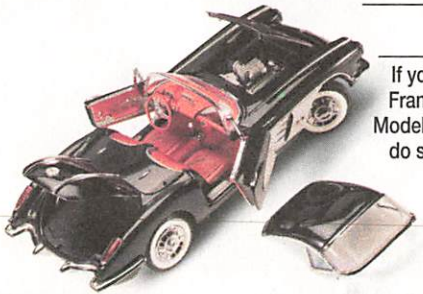

SATISFACTION GUARANTEED

If you wish to return any Franklin Mint Precision Models purchase, you may do so within 30 days of your receipt of that purchase for replacement, credit or refund.

NO POSTAGE NECESSARY IF MAILED IN THE UNITED STATES

BUSINESS REPLY MAIL
FIRST CLASS MAIL • PERMIT NO. 1 • FRANKLIN CENTER, PA

POSTAGE WILL BE PAID BY ADDRESSEE

FRANKLIN MINT PRECISION MODELS
2760
FRANKLIN CENTER PA 19092-2760

• SPECIAL REPORT •

★ ★ ★ ★ TV GUIDE UPDATE

NEW YORK METROPOLITAN EDITION

Late-breaking news & views

August 13, 1994

New Violence Survey Released

BY NEIL HICKEY

In spite of public outcry, congressional threats, and industry promises, violence on broadcast TV and cable increased by about 41 percent over the last two years. That's the conclusion of a special, day-in-the-life-of-TV study conducted as a follow-up to TV GUIDE's major survey of media violence, published Aug. 22, 1992.

A few findings of the new report:

- Life-threatening violence on television (such as assaults with a deadly weapon) rose 67 percent in those 24 months.
- Violence in promotional announcements for series and made-for-TV movies almost doubled.
- The steepest rise of all came in news programs, both network and local—a 244 percent increase.
- The average rate of violent incidents increased from 10 to almost 15 scenes per channel per hour.

Those conclusions and others derive from a systematic "content analysis," a sampling of 180 hours of television representing all the major program outlets and genres—10 channels in the Washington, D.C., area over 18 hours (6 A.M.-midnight), monitored (as in 1992) on the first Thursday in April. As in 1992, the monitoring was conducted by the Center for Media and Public Affairs (CMPA), a nonprofit think tank that's in the business of creating statistical portraits of how American society is depicted on TV.

"The current public debate over TV violence,"

VIOLENCE BY OUTLET

	Total violent scenes		Hourly rate	
	1992	1994	1992	1994
ABC	48	174	3	10
CBS	175	119	10	7
NBC	39	201	2	11
FOX	182	271	10	15
WDCA	376	452	21	25
PBS	37	32	2	2
HBO	257	434	14	24
MTV	202	236	11	13
WTBS	321	317	18	18
USA	209	369	12	21
Total	**1846**	**2605**	**103**	**145**

Figures rounded to the nearest whole number.

EDITOR'S NOTE: This year's study was funded not by TV GUIDE, as in 1992, but by the Harry Frank Guggenheim Foundation, which supports research in the fields of violence and aggression. TV GUIDE opted not to underwrite a new study pending a better consensus on what constitutes harmful violence on TV: For instance, should cartoon punches or "comedic" violence carry the same weight as live-action shootings? Can violence be categorized in other ways? (See the definition, p. 38, used in the Guggenheim study.) Meanwhile, this new survey does offer a direct comparison of TV violence —measured broadly—with the nearly identical study two years ago as a gauge of overall increase or decrease.

says Dr. Robert Lichter, co-director of the Center, "was jump-started by the earlier study." Continuing "public outrage and congressional pressure," he adds, have produced "much soul-searching by the TV industry." Among the results: the appending of parental advisories to shows containing excessively violent scenes; and the hiring of special, independent monitoring agencies to keep a tally, starting this fall, of violent incidents on broadcast TV and cable. There is even talk of legislating a "V" chip to be built into TV sets to block out programs that would be labeled V for violent—a measure opposed by many.

Even though the CMPA survey shows an uptick in TV violence, there's cause for optimism. A look at the broadcast networks' schedules for the 1994-95 season suggests they will be among the *least* violent in many years. But regarding the past two years—at least on those two days 24 months apart when the "snapshots" of TV's content were taken—Lichter, for one, is concerned. "The results are as clear as they are startling," he says. "They show what the industry has actually *done* about violence, rather than what it has *promised* to do."

Overall (see table, p. 37), the total number of individual violent scenes in those 180 hours of programming rose from 1846 in 1992 to 2605 this year. The most violent

VIOLENCE BY PROGRAM TYPE

	1992	1994	Change
Cartoons	471	599	+27%
TV promos	265	522	+97
Movies	221	450	+104
News shows	62	213	+244
Dramas	69	212	+207
Movie promos	121	173	+43
Music videos	123	90	-27
Reality shows	58	62	+7
Sitcoms	52	61	+17
Toy ads	188	28	-85

channel, as in 1992, was the nonaffiliated station WDCA—which, like most big-city independent stations, airs a heavy menu of reruns: old, off-network action/adventure series; action-oriented shows created for first-run syndication (*Kung Fu: The Legend Continues, Star Trek: The Next Generation*); and vintage theatrical flicks, many of which—westerns, cop melodramas, sandal epics, and war stories—contain violent action by this study's definition.

(Again, behavioral scientists disagree as to whether minor or even comedic violence in some of those genres deserves to be weighted equally with more serious assaults like brutal beatings and gory gunplay. Says Mona Mangan, executive director of the Writers Guild of America, East: "One must look at the overall quality of the program. There are important, vital programs containing violence that *should* be on television. There's no way we can avoid the violence if we want to write accurately about this culture.")

HBO was named the second most violent outlet, with movies

'Violence': A Definition

Definition of "violence" used for the study: *"Any deliberate act involving physical force or the use of a weapon in an attempt to achieve a goal, further a cause, stop the action of another, act out an angry impulse, defend oneself from attack, secure a material reward, or intimidate others."* Excluded is all unintended or accidental violence, as well as violence by animals on nature shows and any violence occurring in sports.

such as "Batman Returns," and "Against the Wall" listed. USA Network came in third, with episodes of *MacGyver* and *Quantum Leap* contributing to the count. Next: WTBS, followed by Fox, then MTV—whose music videos by Afghan Whigs, Soul Asylum, Aerosmith, Snoop Doggy Dog, and others contained some violent activity. In sum: Seven of the 10 outlets had substantial increases over 1992, two were virtually unchanged (WTBS, PBS), and only one—CBS—showed a significant decline.

The TV format bearing the heaviest freight of violence was promotional announcements for theatrical films and TV productions (series and made-for-TV movies). Added together (see table, above left), the promos displayed 695 violent scenes. An intriguing tidbit that emerges from the CMPA study is that the networks sometimes sanitize their promos during prime time—when they're most likely to attract the fire of parents and watchdog groups. For example, the nighttime NBC promos for its telemovie "Shadow of Obsession" were totally violence-free. Earlier in the day, however, commercials for that movie were juiced up by the inclusion of violent footage.

TYPES OF VIOLENCE

	1992	1994	Change
Serious assaults:	751	1252	+67%
Gunplay	362	526	+45
Other serious assaults	389	726	+87
Unarmed assaults	73	159	+118
Isolated punches	273	255	-7
Pushing/dragging	272	478	+76
Menacing threat with weapon	226	167	-26
Slaps	128	72	-44
Property damage/destruction	95	204	+115

But it was the news programs, not entertainment, that scored the sharpest percentage rise of any format on that April day—244 percent. That's partly the luck of the draw in the daily news agenda: News reports included coverage of violence in Rwanda, South Africa, the Middle East, and Bosnia. But the sharp rise in depictions of real-world violence also reflects the continuing—in fact, increasing—tendency by news programs (especially local ones) to focus on crime and bloody mayhem as ratings boosters. And it reflects, too, the recent popularity of "infotainment" shows, including both tabloid and traditional newsmagazines as well as "reality shows" such as *Cops*.

Not all formats showed an increase in violence. Toy commercials, once a major source of violent scenes, are 85 percent less violent now than in 1992 (see table, above left). Manufacturers are hawking fewer violent toys on TV and downplaying the crash-bang, shoot-'em-up features of action toys they do advertise. So it appears that, whatever the impetus for change, the recent furor over media violence appears to have drawn a stronger response from advertisers than from the TV industry itself.

Cartoons themselves were up only 27 percent '92 in "violent" content, but were still the leading source of whacks, punches, bonking with frying pans, and general bedlam on TV. There is, as noted, disagreement over the effects of fantasy violence on very young children's behavior. (Older kids are better able to discriminate between the make-believe quality of animated violence and the real thing.) But cartoons remain a cause of controversy and concern. ■

• SOAP OPERA GUIDE™ •

BY SUSIE WETMORE AND TOM MITCHELL

All My Children

Last week (Aug. 8-12), Kendall, angered by Erica, caused a scene at Mona's funeral. Later, Kendall urged Del to move forward with the tell-all book. Terrence and Taylor followed up on a tip about Julia's whereabouts.

Another World

The arrival of Evan (Eric Scott Woods) rattled Iris. Rachel and Carl reconciled, and their low-key wedding hit a high note with her family's surprise appearance. Sharlene began integrating her personalities. Tomas prepared to wed Angela.

As the World Turns

Shannon and Duncan's room was ransacked, and Duncan suspected Scott of stealing the Sundancer. Mike saved the day when a lecherous redneck harassed Rosanna. Evan hired an investigator to find Rosanna. Emily and Eduardo made a deal.

Bold and the Beautiful

Sheila learned that she's not pregnant, unaware that Eric was considering a vasectomy. Ridge appealed again to Brooke and she accepted his proposal. Dylan and Jessica became closer, which upset Ivana. Macy's demo impressed the producers.

Capital Cities/ABC Inc.

Loving: ***Randolph Mantooth.***

Days of Our Lives

Bo and Gina sought to recreate Bo and Hope's Bora Bora romance. Billie (curious about Bo) and Kate (on to Vivian) both raced home from Europe. Laura told the PI to bring Jack back. And a blackout caused chaos and confusion in Salem.

General Hospital

Luke and Laura celebrated the birth of their baby and looked to family tradition in naming her. Monica confided to Alan that she fears she may have breast cancer. Ned's double life was running him ragged, and Lois was thrilled that "Eddie" might give up his day job.

Guiding Light

Josh's arrival ended Vanessa and Matt's interlude. An explosion endangered Alan-Michael. Nadine acknowledged that Buzz's feelings for Jenna are deeper than she thought. "Mr. Tashiwa" persuaded Roger to locate Alan's assets, but their talk ended up angering Roger.

Loving

Clay denied that Cabot is alive and accused Alex of trying to worm his way back into the Alden family. Cooper agreed to keep Cabot's whereabouts secret. Buck and Janie bonded. Curtis tracked down Buck's daughter, and Trucker accompanied Buck to meet her.

One Life to Live

Jason left Llanview. Ben discovered the cause of the flu and managed to help Viki. Luna's brother persuaded her to recuperate at the family farm. Blair staged a suicide and counted on Max to save her. Marty had a run-in with Todd.

Young and the Restless

Victoria and Cole reconciled and returned home. Meanwhile, the publishers intended to use her centerfold photo. John asked Mamie to confide in him about Jill. Rex urged Danny to return home. Hope learned that she's pregnant.

TV GUIDE SOAP UPDATE HOTLINE

Miss your favorite soap? Call TV Guide's Soap Update Hotline and find out what you missed. Updates are available after 5pm....

1-900-896-2884

99¢ per minute

Touch-tone phones only. If under 18, please get parental permission. News America 900, 1211 6th Ave. NY, NY 10036 (212) 852-7700

THIS Week

HITS & MISSES REVIEWS BY PAUL DROESCH

Liza Minnelli…MTV's hideous critters…Julia's cooking duel

Parallel Lives (Sun., SHO)—Most of the women of "Chantilly Lace" (Jill Eikenberry, JoBeth Williams, et al.) join Liza Minnelli and an all-star male cast lineup (ranging alphabetically from James Belushi to Treat Williams) to make up their own dialogue in this "Big Chill"-ish college-reunion movie. The actors seem to be enjoying themselves; whether you will, too, is another matter. Most of their characters grate, and much of what they say and do is just plain dumb. My score (0 to 10): **3**

The Brothers Grunt (Mon., MTV)—This grim new cartoon-and-video series (see p. 30) rips off *Beavis and Butt-Head* as it follows the earthly misadventures of six hideous netherworld creatures. It isn't clever or funny, but it is vulgar (too much of the action in episodes available for preview takes place in bathrooms). MTV should be ashamed of itself for airing *Grunt* at 7 P.M./ET. My score: **0**

Freaks, Nerds & Weirdos (Tues., MTV)—On the other hand, MTV should be congratulated for promoting tolerance and harmony with its "Free Your Mind" documentaries. But this one—about kids who refuse to fit in—largely profiles misfits who are famous, attractive, or both. What's the lesson in that? My score: **5**

MARCIA REED/SHOWTIME

***Jill Eikenberry** as Lula Sparks in "Parallel Lives."*

PBS Pledge Specials (days and times vary)—Begging means play-it-safe programming (last week, a documentary about Iran-*contra*; this week, Lassie). In fact, if you're looking for something with bite, you'll have to try **Julia Child & Jacques Pepin: Cooking in Concert**, a lighthearted culinary duel (my score: **9**) in which the duo bicker over butter and make you hungry. Other pledge specials…

- **The Story of Lassie**—Movie mogul Louis B. Mayer's "pet project" is lionized ("We see qualities in Lassie that we hope are in us") in a warm clipfest that, to its credit, doesn't shill much at all for the new "Lassie" movie. My score: **7**
- **In the Spotlight: The Who**—You can't say that this rockumentary has much bite (the exec producer is the band's manager), but there's plenty of salty language in the often off-the-wall recollections that complement grainy clips. It captures the Who's image nicely, but is precisely the sort of film "This Is Spinal Tap" parodied. My score: **5**
- **Huey Lewis & the News**—This '80s rock star has retooled himself for the '90s by going back to '50s and '60s R&B. Lewis is an easy-to-take performer, and the new (old) material suits his gruff voice nicely. My score: **7**

Hot Summer Reruns

From May sweeps: The **seaQuest DSV** crew uncovers a million-year-old alien spaceship (Sun., NBC), and Mary Hart's interview with **Coach** is the gimmick that holds an hour-long show together (Mon., ABC).

Note: Schedules vary in some areas.

THISWeek

FOUR-STAR MOVIES

For your viewing—and VCR taping—guidance, here are all of the week's movies that have earned four stars in TV GUIDE's ratings.

SATURDAY, Aug. 13 ★★★★

Rear Window 11 A.M. (USA)
Friendly Persuasion 1 P.M. (TBS)
Vertigo 4 P.M. (USA)
Suspicion 5 P.M. (AMC)
Suspicion 11 P.M. (AMC)

SUNDAY, Aug. 14 ★★★★

Beauty and the Beast 7 P.M. (DIS)
Beauty and the Beast 4:30 A.M. (Early Mon.) (DIS)

MONDAY, Aug. 15 ★★★★

I Am a Fugitive from a Chain Gang 2:55 P.M. (SHO)
Woodstock 8 P.M. (49)
The Big Chill 8 P.M. (SHO)
La Cage Aux Folles 12:30 A.M. (Early Tues.) (47)

TUESDAY, Aug. 16 ★★★★

The Lives of a Bengal Lancer 4 A.M. (Early Wed.) (A&E)

WEDNESDAY, Aug. 17 ★★★★

Ship of Fools 6:30 A.M. (MAX)
The Untouchables 8 P.M. (HBO)
The Odd Couple 9 P.M. (TNT)

THURSDAY, Aug. 18 ★★★★

Oliver Twist 8 A.M. (SHO)
Kramer vs. Kramer 9 A.M. (HBO)
Anthony Adverse 4 P.M. (TMC)

FRIDAY, Aug. 19 ★★★★

The Public Enemy 6:40 A.M. (TMC)
Rosemary's Baby 2 P.M. (47)
Breakfast at Tiffany's 3 P.M. (AMC)
Ben-Hur 4:15 P.M. (SHO)
Breakfast at Tiffany's 2:30 A.M. (Early Sat.) (AMC)
The 39 Steps 4:30 A.M. (Early Sat.) (21)

Why Barbra Came Back to TV

It's been three decades since her first one-woman TV special, "My Name Is Barbra"—an Emmy-winning milestone that made her an instant sensation. Now Barbra Streisand makes her triumphant return to TV on HBO—and TV GUIDE gives you a front-row seat.

NEXT WEEK IN TV GUIDE

"Rookie of the Year" and *Animaniacs*

BY RAY STACKHOUSE

A parents' guide to noteworthy programming for youngsters. Programs especially suitable for preschoolers are marked•

In 1993's **"Rookie of the Year"** (Saturday at 8 P.M. [ET] on HBO), Thomas Ian Nicholas impresses as a bench-riding 12-year-old Little Leaguer for whom diamonds are a boy's best friend—baseball diamonds, that is. Through a strange medical quirk, he develops an unhittable fastball and is signed by the Chicago Cubs. This pleasantly diverting ★★ fantasy (you know it's a fantasy because the Cubs, who haven't won a pennant since 1945, make it to the World Series) has a few too many implausible moments but also has its share of comic hits. Daniel Stern (who also directed) is a hoot as a screwball pitching coach who promises to mold Nicholas into "one of the greatest 12-year-olds who ever played this game."

To commemorate the 25th anniversary of the three-day Woodstock Music and Art Fair, **Animaniacs** takes a nostalgic flash back to the Summer of '69. The groovy outing (Monday on Fox) features cartoon cameos by Country Joe McDonald, Melanie, Joe Cocker, the Who and Jimi Hendrix. In this episode, Slappy Squirrel, looking for a little peace and quiet, instead experiences counter-culture shock when she finds herself hip-deep in hippies while vacationing down on Max Yasgur's farm.

Michael P. Weinstein

"Rookie of the Year": ***Gary Busey, Thomas Ian Nicholas.***

A chilling real-life hate crime is the basis for **Whitewash**, an animated urban tale airing Tuesday on HBO. A young black girl is attacked by a white street gang who spray paints her face so that she can "see what it's like to be white." Ntozake Shange wrote the moving screenplay, and the moody animation is from award winner Michael Sporn.

According to creator and executive producer Alyse Rosenberg, the third season of Showtime's **Ready or Not** will focus on family, sexuality, personal identity and relationships. On Sunday's opener (5 P.M.), it's relationships, as tomboy Busy (Lani Billard) readies for her first date. The episode takes a knowing look at both sides of the dating coin—asking someone out and waiting to be asked out. Her swain's best friend promotes Busy as the perfect package: "She's cute. She's athletic. And her dad's a butcher." In spite of all she has going for her, Busy is still apprehensive—about her looks, her appearance and about what boys want. Best friend Amanda offers Busy the best advice by telling her that her date doesn't want "someone different, he wants you" and here's "a chance to be your best self."

What's on for kids

SATURDAY, Aug. 13

• **Movie** 7 A.M. (MAX) "The Adventures of Milo and Otis" (G; 1986) ★★ Live-action travels of a kitten and a puppy. Dudley Moore narrates.
Movie 2:30 P.M., 1:30 A.M. (DIS) "The Strongest Man in the World" (G; 1975) ★★ Kurt

Russell stars as a student with superhuman powers.

- **Movie** 8 P.M. (USA) "Teenage Mutant Ninja Turtles" (1990) ★★ The half-shell heroes battle crime in the Big Apple.

Movie 8:05 P.M. (TBS) "Spencer's Mountain" (1963) ★★★ Henry Fonda stars as the patriarch of a Wyoming farm family in this yarn, which inspired *The Waltons*.

SUNDAY, Aug. 14

Movie 1:15 P.M. (AMC) "Rhubarb" (NR; 1951) ★★★ Frenzied farce about a cat who inherits a baseball team.

Movie 2 P.M. (55) "The Little Princess" (1939) ★★★ Shirley Temple as a Victorian waif.

MONDAY, Aug. 15

Movie 2 P.M. (TNT) "Lad: A Dog" (1962) ★★ Albert Payson Terhune's story about a collie that befriends a crippled girl. With Peter Breck and Peggy McCay.

Movie 12:35 A.M. (DIS) "Mr. Hobbs Takes a Vacation" (NR; 1962) ★★★ Lightheartedly domestic problems ensue when father James Stewart takes his family on a summer holiday. Maureen O'Hara and Fabian.

TUESDAY, Aug. 16

- **Movie** 7 P.M. (DIS) "The Chipmunk Adventure" (G; 1987) ★★ Alvin, Simon and Theodore take off on a hot-air balloon race against the Chipettes.

THURSDAY, Aug. 18

Movie 2 P.M. (TNT) "Run Wild, Run Free" (1969) ★★ Tale of a mute boy (Mark Lester) and his wild pony. With John Mills.

FRIDAY, Aug. 19

Movie 8:30 P.M., 4:15 A.M. (DIS) "Toby Tyler" (NR; 1960) ★★★ The misadventures of an orphan (Kevin Corcoran) who runs away to join a traveling circus at the turn of the century.

Some programs may have other airplays. For additional airplays, check the listings.

WATCHWORD©

REN & STIMPY

CHIHUAHUA
FAT CAT
FOUL
FUN
GAGS
OUTRAGEOUS
PUN ✓
QUEASY
QUIRKS
RIGHT
SICKENS
TEENS
WILD
YAK

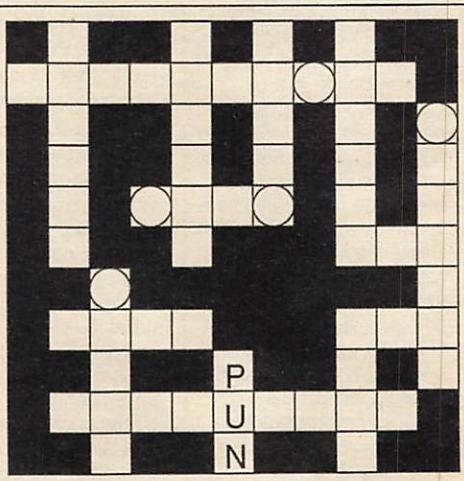

© Scrambl-Gram Inc.

FILL IN THE PUZZLE WITH THE WORDS FROM THE LIST. UNSCRAMBLE THE CIRCLED LETTERS TO FIND THE ULTIMATE DISGUST! ___ ___ ___ ___ ___

For puzzle solution, turn to page 155

TV GUIDE

Editor-in-Chief Anthea Disney
President/CEO Joseph F. Barletta
Publisher/Vice President Mary G. Berner

NATIONAL EDITORIAL
Executive Editor: Barry Golson
Managing Editor: Jack Curry
Senior Editors: Larry Closs (Cable), Neil Hickey, Janice Kaplan, Amy Paulsen Nalle
Assistant Managing Editor: Kerrin Griffith
Critic: Jeff Jarvis
Senior Writer: Myles Callum
Reporter: Ileane Rudolph
Associate Editors: Greg Fagan, Rick Schindler
Art Director: Ken Feisel
Associate Art Director: Andrew Steigmeier
Deputy Picture Editor: Janet Csadenyi
Los Angeles Bureau: Vincent Cosgrove (Chief), Julie True (Photos), Mary Murphy, Mark Schwed, Deborah Starr Seibel
Special Correspondent: Peter Ross Range
Contributing Editors: Michael Logan, David Rensin, Harry Stein
Color Quality Consultant: Phillip Cassidy
Publicity Director: Rachel Breinin
Publicity Manager: Heather Borden

PROGRAMMING
Managing Editor: Elisabeth Bacon
Programming Editor: Renée Kline
Editions Manager: Beryl Shive
Operations Manager: Patricia Gallagher
Development Manager: Eileen O'Malley Spangler
Traffic Manager: John F. Haines
Cable Manager: Gregory Murphy
Deputy Programming Editor: Lizanne Torie
Deputy Operations Mgr.: Victoria M. Robinson
Associate Programming Editors: Alan Appel, Ron Dudley, Howard Gensler, Vicky Parente
Bureau Chiefs: Judy L. Mastroianni (New York), Lawrence P. Carrington Jr. (Los Angeles)
Editorial Managers: Linda Brunner, Mitchell Chernoff, Lindsay H. Henkels, Carol J. Morfesis, Gayle Ostermueller, Marcia Schad, Kitty Sheridan
Regional Editor: Hank Freitag

BUSINESS AND ADMINISTRATION
Vice President/Finance and Administration: Wayne P. Campanelli
Vice President/Operations: Terry Materese
Vice President/Circulation: Charles M. Davis
Vice President/Human Resources: Eileen Cross
National Advertising Director: Suzanne Grimes
Eastern Advertising Director: Keith Baldwin
Western Advertising Director: Rob Margolis
Advertising Marketing Director: Jacki Gordetsky
Corp. Research Director: Bruce Gershfield
Corp. Design Director: Jerry Alten
Production Director: Mary C. Dollinger
Production Consultant: Jim Marks

A News America publication

LETTERS

X's, O's, and KO's from Generation X

Your Generation X article ["The Kids Are Alright," July 23] was ridiculous! I am 27 and sick to death of being lumped together with teens. I have less in common with them than I do with baby boomers. By the way—I would have written sooner, but I was too busy "playing a musical instrument" and watching *Blossom* reruns. Yeah, right!

Sheila J .Gastiger
Pittsburgh

I'm utterly offended by the studies in your story. The MTV poll ["Twentysomething Television," July 23] was conducted among 14- to 30-year-olds? Lumping people born in 1964 with those born in 1980 is not only irresponsible, but also ignorant.

Beth S. Kraushaar
Coralville, Iowa

Thanks for the article on Generation X. It's about time the media stopped categorizing us as cynical, unmotivated grunge rockers. Also: Someone should let advertisers know the reason their campaigns fail with us is that they are just too *weird*—all those contrived camera angles, the frantic camera activity, and so on. Contrary to what they believe, most of us have attention spans of longer than two seconds.

Tanja Dennis
Grand Forks, N.D.

Thanks for the Gen X article; it should help set a few things straight—like, we do care about the environment and also think about our future. We're not just the head-banging, TV-watching, Whopper-flopping, oatmeal-for-brains baby busters everyone thinks we are. It's about time someone pointed that out, and I was happy to see you do it. Thank you...*DUDES*!

Audrey Abeyta
Red Bluff, Cal.

Continued on page 175

THISWeek SPORTS

TV SPORTS HIGHLIGHTS

SATURDAY, Aug. 13

Rodeo 10 A.M. (TNN) Taped in Mesquite, Texas.
PGA Championship 11 A.M. (TBS) Big Four golf from Tulsa.
NCL Cycling 11:30 A.M. (SC)
Bowling 12 noon (ESN) PBA Showboat Senior Invitational.
Irish Football 1 P.M. (NSP)
PGA Championship (CC) 1:30 P.M. (2, 3) Big Four golf from Tulsa.
NFL Football 1:30 P.M. (4, 30) Exhibition: Giants vs. Chargers.
Tennis 2 P.M. (ESN) Thriftway ATP Championship.
USISL Soccer 2 P.M. (NSP)
NCL Cycling 3 P.M. (NSP)
Auto Racing 4 P.M. (TNN) NASCAR Carolina Pride/Budweiser 250.
Volleyball 4:30 P.M. (4, 30) AVP Seal Beach (Cal.) Open.
Wide World of Sports (CC) 4:30 P.M. (7, 8) Boxing; diving.
Kickboxing 4:30 P.M. (NSP) World championship bouts.
USISL Soccer 5 P.M. (21) New Jersey at Long Island.
Softball 5 P.M. (BET) BET Celebrity Game.
Horse Racing 5 P.M. (ESN) Pacific Classic; Alabama Stakes.
Rodeo 6 P.M. (ESN) PRCA California Rodeo.
Basketball 7 P.M. (TNT) World Championship semifinal.
NFL Football 7:30 P.M. (11) Exhibition: Jets at Eagles.
Baseball 8 P.M. (7) Blue Jays at Yankees.
Baseball 8 P.M. (8) Red Sox at Orioles.
Arena Football 8 P.M. (ESN) Orlando at Tampa Bay.
Soccer 8 P.M. (SC) Under-17 Girls National Championship.
Boxing 9 P.M. (NSP)
Boxing (CC) 10 P.M. (HBO) Bowe-Mathis (heavyweights).
Boxeo 10:50 P.M. (41) Más-Pintor (júnior welter).
Equestrian Competition 11:45 P.M. (MSG) Royal Windsor Horse Show.
Basketball 12 mid. (NSP) Summer pro league competition.
Bicycling 12:45 A.M. (MSG) U.S. Mountain Challenge Series.

SUNDAY, Aug. 14

Auto Racing 7:50 A.M. (ESN) Formula One Hungarian Grand Prix.
PGA Championship 11 A.M. (TBS) Big Four golf from Tulsa.
Auto Racing 1 P.M. (ESN) NASCAR Bud at the Glen.
Baseball (CC) 1:05 P.M. (TBS) Astros at Braves.
PGA Championship (CC) 1:30 P.M. (2, 3) Big Four golf from Tulsa.
Baseball 1:30 P.M. (9) Mets at Expos.
Baseball 1:30 P.M. (30) Red Sox at Orioles.
Domingo Deportivo 2 P.M. (41) Baloncesto; boxeo.
Volleyball 2:30 P.M. (4) AVP Seal Beach (Cal.) Open.
Auto Racing 3 P.M. (7, 8) Miller Genuine Draft 200.
Volleyball 3 P.M. (MSG) Junior Olympic Championships.
Basketball 4 P.M. (4, 30) World Championship final.
Futbol 4 P.M. (47)
Drag Racing 4 P.M. (ESN) NHRA Autolite Nationals.

Program Note

Baseball Strike: At press time, there was a possibility that a baseball strike would cancel scheduled games.

Home Team Telecasts

Saturday Aug. 13	Sunday Aug. 14	Monday Aug. 15	Tuesday Aug. 16	Wednesday Aug. 17	Thursday Aug. 18	Friday Aug. 19
METS						
	At Expos 1:30 (9)		Astros 7:30 (9)	At Expos 7:30 (SC)	Astros 1:30 (9)	Cubs 5:00 (9) 8:30 (9)
YANKEES						
Blue Jays 8:00 (7)	Blue Jays 8:00 (ESN)		At Royals 8:00 (11)	At Royals 8:00 (MSG)	At Royals 8:00 (11)	At Rangers 8:00 (11)
GIANTS						
Vs. Chargers 1:30 (4) (30)						
JETS						
Vs. Eagles 7:30 (11)						

THISWeek SPORTS

Auto Racing 5 P.M. (7, 8) International Race of Champions.
Tennis 5 P.M. (ESN) Thriftway ATP Championship.
Sports Cavalcade 5 P.M. (TNN) AMA Loudon Camel Classic II.
Baseball (CC) 8 P.M. (ESN) Blue Jays at Yankees.
Soccer 8:30 P.M. (SC) Under-17 Boys National Championship.
Sports Cavalcade 12 mid. (TNN) NHRA Mile-High Nationals.
Auto Racing 3:30 A.M. (ESN) NASCAR Bud at the Glen.

MONDAY, Aug. 15

Tennis 1:30 P.M. (ESN) Volvo International.
Baseball (CC) 7:35 P.M. (TBS) Astros at Braves.
Basketball 8 P.M. (SC) Hoop-It-Up 3-on-3 competition.
Volleyball 8:30 P.M. (ESN) Men's Cuervo Gold Triple Crown.
NFL Football (CC) 9 P.M. (7, 8) Exhibition: Cowboys vs. Oilers.
Women's Tennis 9 P.M. (SC) Virginia Slims of Los Angeles.
Volleyball 9:30 P.M. (ESN) Four-woman beach competition.
Volleyball 11:15 P.M. (MSG) Third Coast Championships.

TUESDAY, Aug. 16

Tennis 1:30 P.M. (ESN) Volvo International.
Pool 7:05 P.M. (MSG) Florida Flare-Up.
Baseball 7:30 P.M. (9) Astros at Mets.
Bowling 7:30 P.M. (ESN) PBA Sherwin-Williams Classic.
Baseball (CC) 7:35 P.M. (TBS) Cubs at Braves.
Baseball 8 P.M. (11) Yankees at Royals.
Senior Tennis 8 P.M. (MSG) The Citibank Champions.
Soccer 8 P.M. (SC) Under-19 Girls National Championship.
Motorcycle Racing 9 P.M. (ESN) World Grand Prix Series.
Boxing (CC) 9 P.M. (USA) Gatti-Salazar (junior lightweights).
Boxing 11:15 P.M. (MSG) Johnson-Rodriguez (flyweights).
Volleyball 1 A.M. (ESN) Four-man beach competition.

WEDNESDAY, Aug. 17

Tennis 1:30 P.M. (ESN) Volvo International.
Women's Golf 4 P.M. (ESN) Weetabix British Open.
Baseball (CC) 7:30 P.M. (ESN)
Baseball 7:30 P.M. (SC) Mets at Expos.
Baseball 8 P.M. (MSG) Yankees at Royals.
Softball 8 P.M. (TNN) City of Hope Celebrity Challenge.
Baseball (CC) 10:30 P.M. (ESN)

THURSDAY, Aug. 18

Tennis 1 P.M. (ESN) Volvo International.
Baseball 1:30 P.M. (9) Astros at Mets.
Golf 3 P.M. (ESN) The PGA International.
NFL Football 7 P.M. (3) Exhibition: Redskins at Patriots.
Senior Tennis 7:05 P.M. (MSG) The Citibank Champions.
Baseball (CC) 7:35 P.M. (TBS) Cubs at Braves.
Baseball 8 P.M. (11) Yankees at Royals.
Thursday Night Thunder 8 P.M. (ESN) USAC midget-car competition.
NFL Football (CC) 8 P.M. (TNT) Exhibition: 49ers at Chargers.
Tennis 11:30 P.M. (SC) RCA Hardcourt Championships.
Powerboat Racing 12:15 A.M. (MSG) APBA Inboard International.
Motorcycle Racing 1 A.M. (ESN) AMA Grand National Pro Series.

FRIDAY, Aug. 19

Tennis 1 P.M. (ESN) Volvo International.
Golf 3 P.M. (ESN) The PGA International.
Baseball 5 P.M. (9) Cubs at Mets.
Baseball 7 P.M. (20) Tigers at Red Sox.
Tennis 7 P.M. (30) ATP Volvo International.
Drag Racing 7:30 P.M. (ESN) NHRA Northwest Nationals.
Hurling 7:30 P.M. (SC) All-Ireland semifinals.
Baseball (CC) 7:35 P.M. (TBS) Padres at Braves.
NFL Football 8 P.M. (5, 61) Exhibition: Packers at Saints.
Baseball 8 P.M. (11) Yankees at Rangers.
USISL Soccer 8 P.M. (NSP)
Baseball 8:30 P.M. (9) Cubs at Mets.
Boxing (CC) 8:30 P.M. (ESN) Beasley-Marshall (junior middleweights).
Tennis 8:30 P.M. (SC) RCA Hardcourt Championships.
Irish Hurling 9 P.M. (NSP)

TRUST. You can trust TV GUIDE to provide the best television coverage available. We've been doing just that for over 35 years. In fact, we've grown up with television. And we've earned our reputation as the best guide to television around.

Channels in the New York Metropolitan Edition

(BW) Black-and-white (CZ) Colorized version

Broadcast Stations*

—New York City—
- (2) **WCBS** (CBS) 02*
- (4) **WNBC** (NBC) 04
- (5) **WNYW** (Fox) 05
- (7) **WABC** (ABC) 07
- (9) **WWOR** (Ind.) 09
- (11) **WPIX** (Ind.) 11
- (13) **WNET** (PBS) 13
- (25) **WNYE** (PBS) 25
- (31) **WNYC** (PBS) 31
- (47) **WNJU** (TEL) 06

—Long Island, N.Y.—
- (21) **WLIW** (PBS) 21

—Riverhead—
- (55) **WLIG** (Ind.) 10

—Paterson, N.J.—
- (41) **WXTV** (UNI) 12

—Montclair—
- (50) **WNJN** (NJN) 50

—Hartford, Conn.—
- (3) **WFSB** (CBS) 03
- (30) **WVIT** (NBC) 30
- (61) **WTIC** (Fox) 61

—New Haven—
- (8) **WTNH** (ABC) 08

—Waterbury—
- (20) **WTXX** (Ind.) 20

—Stamford—
- (49) **WEDW** (PBS) 14

Chs. 13, 21, 25, 49 and 50 schedule instructional programs during the school year.

Though not listed in this edition, the following stations are available to some viewers:
- (43) **WHAI**, a shop-at-home, commercial-program station in Bridgeport, CT.
- (54) **WTBY**, a Trinity Broadcasting Network station in Poughkeepsie, NY.
- (58) **WNJB**, in New Brunswick, NJ., offers the same programs as Ch. 50 in Montclair.
- (62) **WTZA**, an independent, general-entertainment station in Kingston, NY.
- (63) **WMBC**, an independent, religious and general-entertainment station in Newton, NJ.
- (67) **WHSI**, a Home Shopping Network station in Smithtown, NY.
- (68) **WHSE**, a Home Shopping Network station in Newark, NJ.

Cable TV*

- (A&E) **Arts & Entertainment Network** 39*
- (AMC) **American Movie Classics** 35
- (BET) **Black Entertainment Television** 57
- (BRV) **Bravo** (program grids only)
- (CNB) **CNBC** 23†
- (CNN) **Cable News Network** 42
- (CSP) **C-SPAN** 28
- (DIS) **The Disney Channel** 53
- (DSC) **The Discovery Channel** 37
- (ENC) **Encore** 92
- (ESN) **ESPN** 34
- (FAM) **The Family Channel** 47
- (HBO) **Home Box Office** 33
- (LIF) **Lifetime** 46
- (MAX) **Cinemax** 45
- (MSG) **Madison Square Garden Network** 19
- (MS2) **Madison Square Garden Network 2** 27
- (MTV) **Music Television** 48
- (NIK) **Nickelodeon** 38
- (NSP) **NewSport** 70
- (SC) **SportsChannel** 59
- (SHO) **Showtime** 41
- (TBS) **TBS SuperStation** 43
- (TMC) **The Movie Channel** 58
- (TNN) **The Nashville Network** 49
- (TNT) **Turner Network Television** 52
- (USA) **USA Network** 44
- (VH1) **Video Hits One** 62†

† CNBC/VH-1 listings appear in prime time only.

***VCR Plus+Instant Programmer™.** The numbers that appear above next to each broadcast and cable channel, as well as the PlusCode™ numbers on most daily listings, are for the convenience of viewers who own VCR Plus+ devices for VCR taping. Owners of these devices should follow the directions in the owner's manual. Call 1-800-4321-VCR for further information. VCR Plus+ and PlusCode are trademarks of Gemstar Development Corporation. PlusCode numbers copyright 1994 GDC. All rights reserved.

The following channels are also offered by some cable systems. **Cable Satellite Public Affairs Network (C-SPAN)** and **C-SPAN 2** cover House and Senate sessions, respectively, as well as Congressional hearings and public-affairs programming. Check listings for details on C-SPAN. **Cable Television Network of New Jersey (CTN)** offers family-entertainment and community-service programming. **CNN Headline News** offers continuous news capsules. **Country Music Television (CMT)** consists primarily of music videos. **Court TV** provides coverage of court trials nationwide. **E! Entertainment Television** highlights various aspects of the entertainment industry. **Eternal Word Television Network (EWTN), Faith and Values Channel, The New Inspirational Network, National Jewish Television (NJT)** and **Trinity Broadcasting Network** are religious and family-entertainment channels. **Home Shopping Network** and **QVC** are shop-by-phone services. **The Learning Channel** offers educational programming. **The Travel Channel** provides information on business and leisure travel. **The Weather Channel** reports on national and local weather.

Cable Viewers: As a result of FCC rules on Syndicated Exclusivity, you may find programs on out-of-town stations either blacked out or replaced with alternative programming provided by your cable system.

Symbols for hearing-impaired viewers: **(CC)** Closed-captioned **(OC)** Open-captioned **(SL)** Sign language

This Week's TV Programs

TELEVISION GUIDE®
CABLE TV GUIDE®
BEGINNING SATURDAY,
AUGUST 13, 1994

MORNING

5 AM (4) (5) COMMERCIAL PROGRAMS *1:00*
(7) EXTREMISTS—Adventurers 87058
(9) HOME SHOPPING SPREE *1:00* 528787
(11) HOGAN FAMILY (CC)—Comedy 21416
(55) HEADLINE NEWS 27690
(61) OUT OF THIS WORLD—Comedy 403771
(CNN) SPORTS 416665
(ESN) JET SKIING 433954
Budweiser Jet Ski Tour competition, taped June 26 in Atlanta.
(FAM) COMMERCIAL PROGRAMS *1:30*
(LIF) COMMERCIAL PROGRAMS *6:00*
(NIK) ALFRED HITCHCOCK (BW) 602874
(NSP) PRESS BOX 8199874
[Repeats every 30 minutes until 12 noon.]
(SHO) MOVIE (CC)—Science Fiction *2:00* ★★★
"Star Trek IV: The Voyage Home." 317936
(TBS) ANDY GRIFFITH—Comedy 516619
(USA) WELCOME BACK, KOTTER (CC) 507961
5:05 (21) GOLDEN YEARS OF TELEVISION (BW) *:55* 41350110
5:30 (7) AMERICA'S BLACK FORUM 62690
(11) HOGAN FAMILY (CC)—Comedy 13348
(30) ANC NEWS—News 942058
(41) PROGRAMACION COMERCIAL *1:30*
(47) UNIVERSAL CALVARY CHURCH 79936
(55) NEWSWORTHY—Magazine 13394
(61) SPEED RACER (CC)—Cartoon 886955
(CNN) SHOWBIZ THIS WEEK 705955
(ESN) INSIDE THE SENIOR PGA TOUR 354110
(NIK) SUPERMAN—Adventure 243145
(TBS) ANDY GRIFFITH—Comedy 792481
(USA) COMMERCIAL PROGRAM
5:40 (DIS) MOUSETERPIECE THEATRE (CC) —Cartoon 20731400
6 AM (2) COMMERCIAL PROGRAM
(3) CAPTAIN BOB—Children 32481
(4) WORKING WOMAN—Magazine 30023
(5) WONDERLAND (CC)—Children 74481
(7) SUPER SPORTS FOLLIES 72077
(9) COMMERCIAL PROGRAMS *6:00*
(11) WORLD TOMORROW—Religion 16435
(13) ASIA NOW—Report 69597
(21) MOVIE—Western (BW) *1:00* ★★ 78329
"In Old Caliente." (1939) Roy Rogers.
(30) IT'S YOUR BUSINESS—Debate 945145
Scheduled topic: health-care reform.
(31) PAPPYLAND—Children 869771
(47) HAITI: PREMIERE CLASSE *2:00* 74110
(55) HEADLINE NEWS 16481
(61) OUT OF THIS WORLD—Comedy 889042
(A&E) FUGITIVE—Drama (BW) *1:00* 431868
(AMC) MOVIE—Drama (BW) *1:40* ★★ 8081690
"That Kind of Woman." Sophia Loren.
(CNN) NEWS—Ralph Wenge
(DIS) MOUSERCISE (CC)—Children 798706
(ENC) FILM SHORTS 8618787
(ESN) INSIDE THE PGA TOUR 364597

How to Use VCR Plus+®

The PlusCode™ numbers next to most of our program listings are for the convenience of viewers who own a VCR Plus+ Instant Programmer™.

To tape a show,

- enter its PlusCode number into the VCR Plus+,
- choose whether to record it once, weekly or daily,
- leave VCR Plus+ on or near your VCR.

☞ VCR Plus+ can store up to 14 programs and can change the channel on your cable box as well.

Some helpful phone numbers:

For product description call 1-800-258-4VCR.

For viewers who own the unit call 1-800-432-1VCR.

For PlusCode numbers not listed here call 1-900-454-PLUS ($.95/minute).

VCR Plus+®, PlusCode™ and Instant Programmer™ are trademarks of Gemstar Development Corporation.

(MTV) **VIDEOS** *1:00* 797416
(NIK) **LITTL' BITS**—Cartoon 246232
(SC) **STRENGTH AND FITNESS PROFILE**—John Abdo 329690
(TBS) **ANDY GRIFFITH**—Comedy 702868
(TMC) **MOVIE**—Musical *1:50* ★★★ 2665042
"The Barkleys of Broadway." Fred Astaire.
(TNT) **MOVIE**—Drama *2:00* ★★ 743416
"The First Texan." (1956) Joel McCrea is Sam Houston in this saga of Texas's fight for independence from Mexico. Katherine: Felicia Farr. Bowie: Jeff Morrow.
(USA) **BABE WINKELMAN'S OUTDOOR SECRETS** 793110

6:15 (ENC) **MOVIE**—Comedy *2:00* ★ 4729110
"Howard the Duck." Lea Thompson.

6:30 (2) (55) **CAPTAIN PLANET (CC)** 92226/61394
(3) **HALLO SPENCER**—Children 89752
(4) **MOTORWEEK (CC)** 87394
(5) **NOT JUST NEWS**—Children 21752
(7) **TWINKLE, THE DREAM BEING** 29348
(11) **COMMERCIAL PROGRAMS** *2:30*
(13) **ALL ABOUT TV** 72597
(30) **CONNECTICUT NEWSMAKERS** 47067
(31) **KIDSONGS (CC)**—Music 90503
(61) **FAMILY TIES (CC)**—Comedy 872232
(BET) **WHAT CATHOLICS BELIEVE** 990597
(CNN) **GLOBAL VIEW**—Report 455313
(DIS) **DUMBO'S CIRCUS (CC)** 438787
(ESN) **RACEHORSE DIGEST** 357787
(FAM) **BACKYARD AMERICA** 173787
(HBO) **MOVIE**—Comedy *1:30* ★★ 584665
"Top Secret!" Val Kilmer, Omar Sharif.
(NIK) **DENNIS THE MENACE** (BW) 811955
(SC) **BASEBALL** *1:00* 135329
A final-hour replay of yesterday's New York-Montreal game.
(TBS) **BETWEEN THE LINES** *:35* 4575313
(USA) **COMMERCIAL PROGRAMS** *3:00*

7 AM (2) **WHAT'S UP NETWORK**—Children 17077
(3) **BEAKMAN'S WORLD (CC)** 36413
Topics: medical checkups; the formation of oil.
(4) (30) **TODAY** *2:00* 36459/48684
Scheduled: The growing popularity of home computers among children.
(5) **AROUND THE WORLD IN 80 DREAMS**—Cartoon 46503
(7) **MAD SCIENTIST**—Cartoon *1:00* 81874
(8) **C.O.W.-BOYS (CC)**—Cartoon 66313
(13) **AMERICA'S DEFENSE MONITOR** 99706
(20) **COMMERCIAL PROGRAM**
(21) **JOHN BRADSHAW ON CREATING LOVE (CC)**—Lecture *1:00* 692905
(25) **STRETCHING FOR LIFE**—Yoga 80690
(31) **BARNEY & FRIENDS (CC)** 46226
(41) **DR. DOMINGUEZ**—Religion 49941
(55) **HEADLINE NEWS** 88503
(61) **G.I. JOE**—Cartoon 420313
(A&E) **HOUSE OF ELIOTT**—Drama *1:00* 600416
(BET) **COMMERCIAL PROGRAMS** *1:30*
(CNN) **NEWS**—Ralph Wenge
(DIS) **POOH CORNER (CC)**—Children 682428
(ESN) **SPORTSCENTER** 182918
(FAM) **POPEYE**—Cartoon 721868
(MAX) **MOVIE (CC)**—Adventure *1:20* ★★
"The Adventures of Milo and Otis." 1723961
(MTV) **SPEED RACER**—Cartoon 712110
(NIK) **FLIPPER**—Drama 549226
(SHO) **SHELLEY DUVALL'S BEDTIME STORIES (CC)**—Cartoon 185042

7:05 (TBS) **REAL NEWS FOR KIDS** 8167416
7:25 (CSP) **NEWS FROM MOSCOW** 8243348
7:30 (2) **NICK NEWS**—Children 23684
(3) **CAPTAIN PLANET (CC)**—Cartoon 10110
(5) **HURRICANES**—Cartoon 52110
(8) **CRO (CC)**—Cartoon 58348
(13) **WE DO THE WORK**—Magazine 36923
(20) **CLASSIFIEDS** 41690
(25) **SIT & BE FIT**—Exercise 78987
(31) **STORYTIME (CC)**—Children 21961
(41) **PROGRAMACION COMERCIAL** *1:30*
(55) **COMMERCIAL PROGRAMS** *3:30*
(61) **TRANFORMERS: GENERATION 2** 512348
(CNN) **SPORTS CLOSE-UP** 275619
(DIS) **UNDER THE UMBRELLA TREE** 161503
(ESN) **JIMMY HOUSTON OUTDOORS** 991665
(FAM) **HEATHCLIFF**—Cartoon 806503
(MTV) **WOODSTOCK '94** *2:00* 629042
For details on the festival's reincarnation, see the Close-up on p. 63.
(NIK) **DANGER MOUSE**—Cartoon 624961
(SC) **NEWSPORT JOURNAL** 625771
(SHO) **BUSY WORLD OF RICHARD SCARRY**—Cartoon 5254495

7:35 (TBS) **JONNY QUEST**—Cartoon 4909508
7:50 (TMC) **MOVIE (CC)**—Comedy-Drama *1:45* ★★
"Rich in Love." 16217348

8 AM (2) **MARSUPILAMI (CC)**—Cartoon 64348
(3) **BIKER MICE**—Cartoon 51874
(5) (61) **DOG CITY (CC)** 11226/255416
(7) (8) **BUGS BUNNY & TWEETY (CC)**—Cartoon 20874/20856
(13) **WALL STREET WEEK (CC)** 44619
(20) **MONSTER WARS** *1:00* 406226
(21) **WILD AMERICA (CC)**—Wildlife 93503
(25) **KIDSONGS**—Music 40481
(31) **BLOOMBERG NEWS** 80077
(47) **PROGRAMACION COMERCIAL**
(49) **BARNEY & FRIENDS (CC)** 35961
(A&E) **WILDLIFE MYSTERIES** *1:00* 601145
(AMC) **MOVIE**—Drama (BW) *1:45* ★★★ 8245145
"The File on Thelma Jordan." Barbara Stanwyck, Wendell Corey, Paul Kelly, Joan Tetzel.
(CNN) **NEWS**—Ralph Wenge
(CSP) **VIEWER CALL-IN** *1:30* 658232
(DIS) **MY LITTLE PONY TALES** 731771
(ESN) **ULTIMATE OUTDOORS** 652139
(FAM) **PRINCE VALIANT (CC)**—Cartoon 469481
(HBO) **STOP THE SMOGGIES!** 6267435
(NIK) **DOUG**—Cartoon 383077
(SC) **MEADOWLANDS HARNESS RACING** 535684

(SHO) **MOVIE—Comedy** *1:25* ★★ 9552226
"A Fine Romance." Julie Andrews.
(TNT) **HONDO—Western** *1:00* 686042
8:05 (TBS) **BONANZA—Western** *1:00* 3806503
8:15 (ENC) **MOVIE—Comedy** *1:45* ★★ 24662077
"Brewster's Millions." Richard Pryor.
(MAX) **MOVIE (CC)—Comedy** *1:40* ★ 27733706
"Men at Work." Charlie Sheen, Emilio Estevez.
8:30 (2) (3) **LITTLE MERMAID (CC)** 63619/50145
(5) (61) **THUNDERBIRDS (CC)** 10597/254787
(7) (8) **BUGS BUNNY & TWEETY (CC)**
—Cartoon 70315/21085
(13) **ADAM SMITH—Economics** 36690
(21) **ROD & REEL: STREAMSIDE** 92874
(25) **TELETEEN—Magazine** 49752
(31) **JAPAN TODAY** 5591684
(47) **BOMBAY BROADCASTING** *1:30* 67752
(49) **BARNEY & FRIENDS (CC)** 34232
(BET) **STORYPORCH—Children** 612787
(CNN) **REAL NEWS FOR KIDS** 917058
(DIS) **JIM HENSON'S SECRET LIFE OF TOYS**
(CC)—Children 730042
(ESN) **AMERICAN HUNTER** 644110
(FAM) **MADELINE (CC)—Cartoon** 468752
(HBO) **ENCYCLOPEDIA (CC)—Children** 653868
(NIK) **RUGRATS—Cartoon** 382348
(SC) **HORSE RACING FROM SARATOGA**
534955
8:45 (31) **TSUISEKI** 26874874
9 AM (2) (3) **GARFIELD (CC)** *1:00* 27503/21329
(4) **SATURDAY TODAY IN NEW YORK** *1:30*
25752
(5) (61) **BOBBY'S WORLD (CC)** 21067/172139
(7) (8) **SONIC THE HEDGEHOG (CC)**
—Cartoon 92145/90787
(11) **NEWS CLOSE-UP** 17892
(13) **WASHINGTON WEEK (CC)** 54042
(20) **AROUND THE WORLD IN EIGHTY**
DREAMS—Cartoon 76868
(21) **AMERICAN WOODSHOP** 10226
(25) **METRO MAGAZINE** *1:00* 225313
(30) **MARTHA STEWART LIVING** 76874
(41) **T.V. O—Niños** *2:00* 60619
(A&E) **CIVIL WAR JOURNAL** *1:00* 259706
(BET) **VIDEO SOUL—Music** *2:00* 991226
(CNN) **NEWS—Ralph Wenge**
(DIS) **CHARLIE BROWN AND SNOOPY**
721394
(DSC) **MOTHER NATURE** 375058
(ESN) **BACK COUNTRY—Charlie West** 731690
(FAM) **BABAR (CC)—Cartoon** 555232
(HBO) **MOVIE (CC)—Drama** *1:40* ★★ 1528503
"Jack the Bear." Danny DeVito.
(NIK) **MUPPET BABIES—Cartoon** 293400
(SC) **DYNAMETS!—Children** 621435
(TNN) **REMODELING & DECORATING** 276874
(TNT) **HOW THE WEST WAS WON** *1:00* 149416
9:05 (TBS) **WCW WRESTLING** *1:00* 2291706
9:10 (31) **WEEKEND THEATRE** *:50* 26721619
9:25 (SHO) **MOVIE (CC)—Comedy** *1:35* ★★
"Amos & Andrew." 72248690
9:30 (5) (61) **EEK!/TERRIBLE THUNDERLIZARDS**
(CC)—Cartoon 44042/891752
(7) (8) **ADDAMS FAMILY (CC)** 39110/37752
(11) **BEST TALK** 28145
(13) **JOHN McLAUGHLIN'S ONE ON ONE**
—Interview 80955
(20) **MAD SCIENTIST—Cartoon** 95481
(21) **NEW YANKEE WORKSHOP (CC)** 44771
(30) **COMMERCIAL PROGRAM**
(49) **ROAD CONSTRUCTION AHEAD** 6928690
(CNN) **MONEYWEEK (CC)** 561313
(DIS) **GUMMI BEARS (CC)—Cartoon** 553435
(DSC) **SEARCH FOR THE WORLD'S MOST SE-**
CRET ANIMALS—Documentary 481431
(ESN) **AMERICAN SHOOTER** 385955
(FAM) **SUPER DAVE—Cartoon** 281145
(MTV) **LIP SERVICE—Game** 289787
(NIK) **MUPPET BABIES—Cartoon** 281413
(SC) **BODY MOVES—Exercise** 357348
(TNN) **SHADETREE MECHANIC** 902787
(USA) **HOLLYWOOD INSIDER** 556481
Scheduled: Tommy Lee Jones ("The Client").
9:35 (TMC) **MOVIE—Drama** *1:30* ★★ 4946232
"In the Cool of the Day." Jane Fonda.
10AM (2) (3) **NINJA TURTLES (CC)—Cartoon** *1:00*
29868/16394
(5) (61) **TINY TOONS (CC)** 18232/790684
(7) (8) **CRYPTKEEPER (CC)** 30400/38042
(11) **BILL NYE (CC)—Children** 72400
(13) **FIRING LINE** 69077
(20) **CHURCH SERVICE—Catholic** 29936
(21) **HOMETIME—Home Repair** 18961
(25) **EDUCATION AND PERSPECTIVES** *1:00*
92481
(30) **NBA INSIDE STUFF** 94329
(31) **NAMASTE AMERICA** *1:00* 27145
(47) **THIRD WORLD** *1:30* 84077
(49) **PAPPYLAND—Children** 67619
(A&E) **DAVID L. WOLPER PRESENTS**
—Documentary *1:00* 544771
(AMC) **MOVIE—Comedy** *1:45* ★★ 5153232
"The Geisha Boy." Jerry Lewis.
(CNN) **SHOWBIZ THIS WEEK (CC)** 446665
(CSP) **CURRENT ISSUES** 52329
(DIS) **MOVIE (CC)—Cartoon** *1:20* ★★★
"The Sword in the Stone." 5364918
(DSC) **MAC & MUTLEY—Children** 804665
(ENC) **MOVIE—Adventure** *1:50* ★★★ 5754787
"Dead Heat on a Merry-Go-Round."
(ESN) **ON THE FLY—Fishing** 275139
(FAM) **THAT'S MY DOG—Game** 568969
(MAX) **MOVIE—Thriller** *1:35* ★★ 4401481
"Taste the Blood of Dracula."
(MTV) **MTV SPORTS** 863351
(NIK) **BEETLEJUICE—Cartoon** 908435
(SC) **THIS WEEK IN NASCAR** *1:00* 621955
(TNN) **RODEO** *1:00* 441771
Bronc and bull riding, taped June 3 in Mesquite, Texas.
(TNT) **WILD WILD WEST** *1:00* 434481
(USA) **WWF WRESTLING** *1:00* 186771

10:05 (TBS) **CHiPs—Crime Drama** *:55* 77990110
10:30 (4) **NAME YOUR ADVENTURE (CC)** 65023
Playing the piano with "The Tonight Show" band. Also: life as a jockey.
(5) (61) **TAZ-MANIA (CC)** 96961/161023
(7) (8) **LAND OF THE LOST (CC)** 98329/16771
A search for a power source creates conflict between Tom and Shung (Tom Allard).
(11) **ENERGY EXPRESS—Children** 17856
(13) **TECHNOPOLITICS** 50226
(20) **SACRED HEART KIDS CLUB** 65752
(30) **CALIFORNIA DREAMS (CC)** 72058
Jake lies to Tiffani about taking a job.
(49) **TALKING SPORTS** 58866
(CNN) **STYLE WITH ELSA KLENSCH** 824394
The Fall '94 collections of Richard Tyler and Dolce & Gabana. Also: resort wear.
(CSP) **CLOSE-UP FORUM—Discussion** 52226
(DSC) **THOSE INCREDIBLE ANIMALS** 291042
(ESN) **OUTDOOR ADVENTURE** 737874
(FAM) **BABY RACES—Game** 551416
(MTV) **DEAD AT 21—Adventure** 559058
(NIK) **GUTS—Game** 299684
10:35 (21) **THIS OLD HOUSE (CC)** 3231329
10:45 (HBO) **MOVIE (CC)—Comedy** *1:35* ★★
"Love Potion No. 9." 13613665
11AM (2) **NEW DENNIS THE MENACE (CC)** 9503
(3) **EXOSQUAD—Cartoon** 3329
(4) **CALIFORNIA DREAMS (CC)** 1771
Jake lies to Tiffani about taking a job to buy her an anniversary gift. Jay Anthony Franke.
(5) (61) **X-MEN (CC)—Cartoon** 56313/554684
(7) (8) **LAND OF THE LOST (CC)** 41481/49023
Annie is entrusted with Keela's book of spells, but allows it to fall into Shung's hands.
(11) **SOUL TRAIN—Music** *1:00* 99464
(13) **TONY BROWN'S JOURNAL** 14329
(20) **NICK NEWS—Children** 36145
(25) **DANCE TRAXX USA** *1:00* 85145
(30) **SAVED BY THE BELL (CC)** 67023
Megan's father wants her to leave Bayside and enroll at a more prestigious academy.
(31) **EYE ON ASIA—Newsmagazine** *1:00* 34481
(41) **SABADO AL MEDIODIA** *2:00* 13955
(49) **IN THE MIX (CC)—Teenagers** 32771
(55) **TODAY'S ISSUES—Discussion** 96955
(A&E) **TIME MACHINE** *1:00* 637435
(BET) **RAP CITY—Music** *1:00* 616023
(CNN) **SCIENCE & TECHNOLOGY WEEK (CC) —Magazine** 302077
Topic: homes with steel frames.
(DSC) **WILDLIFE CHRONICLES** 762435
(ESN) **GREAT OUTDOORS** 119329
(FAM) **MIGHTY JUNGLE (CC)—Comedy** 562810
(LIF) **WHAT EVERY BABY KNOWS** 667464
(MTV) **REAL WORLD** 362892
(NIK) **LEGENDS OF THE HIDDEN TEMPLE —Game** 760077
(SC) **10th FRAME—Bowling** 905394
(SHO) **MOVIE—Drama** *1:35* ★★ 5434110
"Pastime." William Russ, Glenn Plummer.
(TBS) **PGA CHAMPIONSHIP** *2:00* 888348
Third-round play in the season's final Big Four event. See the Close-up on p. 73. (Live)
(TNN) **FISHING WITH ROLAND MARTIN** 565665
(TNT) **WILD WILD WEST** *1:00* 527145
(USA) **MOVIE (CC)—Mystery** *2:30* ★★★★ 759503
"Rear Window." (1954) Hitchcock's classic about a photographer (James Stewart) with a broken leg and time on his hands—to spy on his neighbors and witness a possible murder. Grace Kelly. Doyle: Wendell Corey. Thorwald: Raymond Burr.
11:05 (TMC) **MOVIE—Thriller** *1:35* ★★ 81956752
"When a Stranger Calls Back." Carol Kane.
11:10 (21) **VICTORY GARDEN (CC)** 1353706
11:30 (2) (3) **CONAN/YOUNG WARRIORS (CC) —Cartoon** 1972/4058
(4) **SAVED BY THE BELL (CC)** 2400
Megan's father wants her to leave Bayside and enroll at a more prestigious academy.
(5) (61) **WHERE IS CARMEN SANDIEGO? (CC)—Cartoon** 57042/555313
(7) **C.O.W.-BOYS (CC)—Cartoon** 42110
(8) **COMMERCIAL PROGRAM**
(13) **VISIONES** 15058
(20) **CLASSIFIEDS** 37874
(30) **RUNNING THE HALLS (CC)** 68752
Nikki and Holiday try out for the dance squad; the boys run a black market in food.
(47) **PROGRAMACION COMERCIAL** *1:00*
(49) **MEDIATELEVISION** 33400
(55) **COMMERCIAL PROGRAMS** *2:30*
(CNN) **COLLEGE FOOTBALL PREVIEW** 303706
(DIS) **GREATEST BAND IN THE LAND (CC) —Music** 455329
(DSC) **IN CARE OF NATURE** 667936
(ESN) **SPORTSCENTER** 110058
(FAM) **BIG BROTHER JAKE (CC)** 617969
(LIF) **YOUR BABY AND CHILD** 217923
(MAX) **MOVIE—Western** *1:55* ★★ 4472329
"Red Sun." Charles Bronson, Toshiro Mifune.
(MTV) **WEEK IN ROCK** 912351
(NIK) **HEY DUDE—Children** 761706
(SC) **NCL CYCLING** *1:00* 144077
(TNN) **FISHIN' WITH ORLANDO WILSON** 566394
11:45 (21) **GOURMET COOKING** 7907787
(ENC) **FILM SHORTS** 7727481

AFTERNOON

Noon (2) **BEAKMAN'S WORLD (CC)** 67435
Demonstrated: how airplanes fly.
(3) **ANIMAL ADVENTURES** 54961
(4) **RUNNING THE HALLS (CC)** 52503
Nikki and Holiday try out for the dance squad; the boys run a black market in food.
(5) **WWF WRESTLING** *1:00* 34665
(7) **CRO (CC)—Cartoon** 70351
(8) **THUNDER IN PARADISE (CC)** *1:00* 23503

(9) **A-TEAM (CC)—Adventure** *1:00* 43400
(11) **FAMILY MATTERS (CC)—Comedy** 98416
(13) **OPEN MIND—Discussion** 47706
George Gerbner (University of Pennsylvania) discusses violence on television. Part 1 of two.
(20) **HOME SHOPPING CLUB** *5:00* 318348
(25) **VIDEO DUB PLATE** *1:00* 70110
(30) **ADELANTE** 83110
(31) **VIDEO MUSIC BOX** *1:00* 16936
(49) **NATIONAL GEOGRAPHIC (CC)** *1:00* 74348
(61) **AMERICAN GLADIATORS (CC)** *1:00* 987503
(A&E) **INVESTIGATIVE REPORTS** *1:00* 913752
(AMC) **BATMAN—Adventure** (BW) 642752
(BET) **TEEN SUMMIT—Discussion** *1:00* 345503
(CNN) **NEWS—Cathy Marshall**
(DIS) **GALLEGHER (CC)** *:50* 3979464
(DSC) **WINGS—Documentary** *1:00* 928684
(ESN) **BOWLING** *1:30* 721348
The PBA Showboat Senior Invitational in Las Vegas. (Live)
(FAM) **BIG VALLEY—Western** *1:00* 108868
(LIF) **SUPERMARKET SWEEP—Game** 475042
(MSG) **COMMERCIAL PROGRAMS** *1:00*
(MTV) **WOODSTOCK '94** *5:30* 470394
For details on the festival's reincarnation, see the Close-up on p. 63.
(NIK) **WILDSIDE—Children** 280936
(NSP) **METS INSIDE PITCH** 9946918
(TNN) **IN-FISHERMAN—Al Lindner** 183110
(TNT) **ELVIS—Drama** *3:00* 142868
12:15 (ENC) **MOVIE—Drama** *3:00* ★★ 63601936
"Grand Prix." James Garner, Yves Montand.
12:20 (21) **GRAHAM KERR'S KITCHEN** 9905110
12:30 (2) **STORYBREAK (OC)—Cartoon** 60400
(3) **MOTORWEEK (CC)** 26066
(4) **NBA INSIDE STUFF** 48288
(7) **WEEKEND SPECIAL (CC)** 40226
"Choose Your Own Adventure: The Case of the Silk King," Part 1 of two.
(11) **MOVIE—Comedy** *2:00* ★ 870787
"Walk like a Man." (1987) Lame comedy with Howie Mandel as a man who reenters society after being raised by wolves. Reggie: Christopher Lloyd. Margaret: Cloris Leachman.
(13) **HEALING AND THE MIND WITH BILL MOYERS (CC)—Documentary** *1:00* 954868
Return: A series on how health can be affected by thoughts and feelings.
[The complete series airs through 7 P.M.]
(30) **COMMERCIAL PROGRAMS** *1:00*
(47) **BUEN SAMARITANO** 46400
(AMC) **MOVIE—Science Fiction** *1:30* ★★ 251145
"When Worlds Collide." Richard Derr.
(CNN) **EVANS & NOVAK (CC)** 645329
(HBO) **SINBAD (CC)—Comedy** *1:00* 337145
(LIF) **SHOP 'TIL YOU DROP—Game** 298435
(NIK) **WILD & CRAZY KIDS—Game** 186049
(NSP) **FOREVER BASEBALL** 4274771
(SC) **DYNAMETS!—Children** 255936
(TNN) **GREAT AMERICAN OUTDOORS** 906503
12:35 (SHO) **MOVIE (CC)—Drama** *2:25* ★★ 27144969
"Chaplin." Robert Downey Jr..
12:40 (TMC) **MOVIE (CC)—Drama** *1:45* ★★ 26359313
"Gladiator." James Marshall.
1 PM (2) **COMMERCIAL PROGRAM**
(3) **COPS (CC)** 86954
(4) **NEWS FOR KIDS** 86936
(5) **AMERICAN GLADIATORS (CC)** *1:00* 43313
(7) **MADELINE'S VACATION** *1:00* 38481
(8) **RENEGADE—Crime Drama** *1:00* 36023
(9) **KNIGHT RIDER—Adventure** *1:00* 32348
(21) **FRUGAL GOURMET (CC)** *1:00* 43042
(25) **VIDEO TRAXX—Music Videos** 89961
(31) **ATV—Magazine** 45597
(41) **NUEVAS AVENTURAS DE CHESPIRITO—Comedia** *1:00* 25058
(47) **UNIVERSAL CHURCH—Religion** 43416
(49) **WILD AMERICA (CC)—Wildlife** 96619
(61) **MOVIE—Comedy-Drama** *2:00* ★★ 884077
"Big Trouble in Little China." (1986) Director John Carpenter blends comedy, martial arts, adventure and horror into a comic-book tale of intrigue in San Francisco's Chinatown. Kurt Russell, Kim Cattrall. Wang Chi: Dennis Dun. Lo Pan: James Hong. Egg Shen: Victor Wong.
(A&E) **AMERICAN JUSTICE** *1:00* 922400
(BET) **BASKETBALL REPORT** 627139
A look at the World Championship of Basketball. Host: Charlie Neal.
(CNN) **NEWS—Cathy Marshall**
(CSP) **LINCOLN-DOUGLAS DEBATES OF 1858—Preview** *1:00* 89868
Previewed: the re-creation of the debate held in Freeport, Ill., on Aug. 27, 1858.
(DIS) **FIVE MILE CREEK—Drama** *:50* 9537771
(DSC) **BEYOND 2000—Magazine** *1:00* 831972
(FAM) **WAGON TRAIN** (BW) *1:00* 280416
(LIF) **CHINA BEACH (CC)** *1:00* 286690
(MSG) **H2O ZONE—Water Sports** *2:00* 15787
(NIK) **LOONEY TUNES—Cartoon** 548597
(NSP) **IRISH FOOTBALL** *1:00* 4279226
(SC) **PENNANT CHASE—Baseball** 718435
(TBS) **MOVIE—Drama** *2:40* ★★★★ 65957619
"Friendly Persuasion." (1956) William Wyler's beautifully made film about an Indiana Quaker family in the 1860s. Gary Cooper, Dorothy McGuire, Anthony Perkins. Mrs. Hudspeth: Marjorie Main. Gard: Mark Richman.
[Time approximate after golf.]
(TNN) **BILL DANCE OUTDOORS** 432023
1:30 (2) (3) **PGA CHAMPIONSHIP (CC)** *4:30* 912752/665526
Third-round play in the season's final Big Four event. See the Close-up on p. 73. (Live)
(4) (30) **NFL FOOTBALL** *3:00* 475400/343042
Exhibition: New York Giants vs. San Diego Chargers in Berlin. (Live)
(25) **SEWING WITH NANCY** 63874
(31) **ASIA INTERNATIONAL** 29400

47 **PROGRAMACION COMERCIAL** *1:30*
49 **QUILTING FROM THE HEARTLAND** 81684
BET **COMMERCIAL PROGRAM**
CNN **NEWSMAKER SATURDAY (CC)** 564400
ESN **AUTO RACING** 388042
The Firestone Indy Lights Championship, taped July 17 in Toronto.
HBO **MOVIE—Comedy** *1:30* ★ 983232
"Miracle Beach." Ami Dolenz, Dean Cameron.
MAX **MOVIE—Science Fiction** *1:30* ★★ 623868
"Phase IV." Nigel Davenport, Lynne Frederick.
NIK **LOONEY TUNES—Cartoon** 581290
SC **TENNIS TELEVISION** 350435
TNN **REALTREE OUTDOORS** 905874
USA **MOVIE (CC)—Drama** *2:30* ★★★ 489232
"The Man Who Knew Too Much." (1956) Murder, international intrigue and the kidnapping of an American couple's son. Colorful, exciting Hitchcock thriller. James Stewart, Doris Day.

1:40 13 **HEALING AND THE MIND WITH BILL MOYERS (CC)—Documentary** *1:00* 6865023

2 PM 5 **MRS. AMERICA PAGEANT** *1:00* 19961
Florence Henderson hosts the 17th annual event in which 51 finalists vie for the title. Featured: swimsuit and evening-gown competitions; clips of contestants shopping and sightseeing.
7 **ANIMAL ADVENTURES** 2684
8 **GOLF SHOW** 4446
9 **KNIGHT RIDER—Adventure** *1:00* 51961
21 **FRUGAL GOURMET COOKS NORTHERN ITALIAN (CC)** *1:00* 19690
25 **CREATIVE LIVING** 76049
31 **OPEN MIND—Discussion** 95874
41 **ONDA MAX—Magazine** *1:00* 71771
49 **HAWAII COOKS WITH RAY YAMAGUCHI** 6874
55 **ARABIAN NIGHTS—Cartoon** *1:30* 62313
A&E **MOVIE—Mystery** *2:00* ★★ 486503
"They Call It Murder." See Sat./Early Sun. 4 A.M. for details.
AMC **LAUREL AND HARDY** BW 410955
BET **RAP CITY—Music** *1:00* 351526
CNN **HEALTHWORKS—Magazine** 852042
A visit to the International AIDS Conference in Yokohama, Japan.
DIS **WORLD OF ANNE FRANK** 835416
DSC **MOVIE MAGIC—Documentary** 132145
ESN **TENNIS** *3:00* 523503
Semifinal-round play in the Thriftway ATP Championship in Cincinnati. (Live)
FAM **YOUNG RIDERS (CC)** *1:00* 118428
LIF **MIDNIGHT CALLER (CC)** *1:00* 718482
NIK **CARTOONS** 130787
NSP **USISL SOCCER** *1:00* 9878905
SC **RUGBY** *1:00* 490634
TNN **NHRA TODAY—Drag Racing** 208348

2:25 TMC **MOVIE—Drama** *1:50* ★★ 57356597
"Equinox." Matthew Modine, Lara Flynn Boyle.

2:30 7 **UNITED STATES AIR SHOW: 20TH ANNIVERSARY** *1:00* 262619
8 **MOVIE—Comedy** *2:00* ★ 258936
"Cannonball Run II." (1984) A high-octane cast fuels this low-performance sequel about a cross-country auto race. Burt Reynolds, Dom DeLuise, Shirley MacLaine, Marilu Henner, Dean Martin, Sammy Davis Jr., Susan Anton.
11 **MOVIE—Drama** *2:00* ★★ 191351
"Missing Link." (1988) Adventures of the last ape-man (Peter Elliot), destined for extinction in prehistoric Africa.
25 **JOY OF PAINTING** 29232
31 **IN THE MIX (CC)—Teenagers** 30435
49 **INN COUNTRY USA** 1435
AMC **MOVIE—Science Fiction** *1:40* ★★
"Crack in the World." 1446961
CNN **STYLE WITH ELSA KLENSCH** 660503
The Fall '94 collections of Richard Tyler and Dolce & Gabana. Also: resort wear.
DIS **MOVIE (CC)—Comedy** *1:35* ★★ 7370333
"The Strongest Man in the World."
DSC **NEXT STEP—Science** 860416
NIK **ALVIN SHOW—Cartoon** 868058
TNN **INSIDE WINSTON CUP** 830481

2:50 13 **HEALING AND THE MIND WITH BILL MOYERS (CC)—Documentary** *1:30* 1672752

3 PM 2 3 **PGA CHAMPIONSHIP CONTINUES**
5 **FAMILY TIES (CC)—Comedy** 6023
9 **HIGHLANDER (CC)** *1:00* 73058
21 **YANNI IN CONCERT: LIVE AT THE ACROPOLIS** *1:30* 758706
25 **BEST OF BILL ALEXANDER** 16226
31 **KONTAKT: UKRAINIAN TELEVISION** *1:00* 66394
41 **CONTROL—Adolescentes** 1665
47 **PROGRAMACION COMERCIAL** *1:00*
49 **NATHALIE DUPREE COOKS** 2481
50 **ANOTHER VIEW** 112597
61 **UNTOUCHABLES (CC)** *1:00* 639329
BET **VIDEO SOUL—Music** *2:00* 562503
CNN **ON THE MENU—Nutrition** 944077
Nutritional tips for children.
DSC **LITTLE PEOPLE** *1:00* 661752
FAM **GUNSMOKE—Western** BW *1:00* 975455
HBO **MOVIE (CC)—Comedy** *1:35* ★ 1659431
"Nothing but Trouble." Dan Aykroyd.
LIF **UNSOLVED MYSTERIES** *1:00* 190329
MAX **MOVIE—Drama** *1:30* ★★ 772348
"Talent for the Game." Edward James Olmos.
MSG **COMMERCIAL PROGRAMS** *1:00*
MTV **WOODSTOCK '94 CONTINUES**
NIK **MONSTER MAKER** *1:00* 669394
NSP **NCL CYCLING** *1:00* 5416042
SC **MOTOR SPORTS HOUR** *1:00* 917139
SHO **MOVIE (CC)—Comedy-Western** *1:40* ★★
"Sodbusters." 1759145
TNN **TRUCKIN' USA** 114955
TNT **ELVIS—Drama** *3:00* 239348

3:15 ENC **MOVIE—Comedy** *2:00* ★ 7023139
"Howard the Duck." Lea Thompson.

3:30 5 **FAMILY TIES (CC)—Comedy** 1684
7 **WHEN IT WAS A GAME** *1:00* 402955

25 **INN COUNTRY USA** 31077
41 **LENTE LOCO—Comedia** 8752
49 **GRILLING WITH CHEF GEORGE HIRSCH** 2892
50 **G.E.D.: EN ESPANOL** *1:00* 663787
55 **TOWNSEND PANEL—Discussion** 3684
CNN **YOUR MONEY** 672348
TNN **TRUCK COMPETITION** 842226

3:40 TBS **MOVIE—Western** *2:25* ★★★ 55589690
"Conagher." (Made for Cable; 1991) Tenderhearted prairie tale with Sam Elliott as a grizzled, restless cowboy and Katharine Ross as the lonely, widowed mother he fancies. McCloud: Barry Corbin. Jacob: Billy Green Bush.

4 PM 5 **THREE'S COMPANY—Comedy** 3619
9 **COBRA (CC)—Crime Drama** *1:00* 89665
A mountain endurance test becomes a fight for survival after Danielle and Scandal apprehend an escaped hijacker (Alistair MacDougall) and transport him to the authorities. Kilburn: Louise Vallance. Scandal: Michael Dudikoff.
25 **LOUISIANA COOKIN'** 47684
31 **NATIONAL ARTS—Interview** 21787
41 **PELICULA—Drama** *2:00* 5481
"La Coyota." Una mujer se venga de los hombres que abusaron de ella. Beatriz Adriana.
47 **TELEMUNDO DEL DEPORTE** *1:30* 38145
49 **LOOK & COOK WITH ANNE WILLAN** 2787
55 **COMMERCIAL PROGRAMS** *1:00*
61 **TIME TRAX (CC)—Fantasy** *1:00* 545936
David Dukes plays six roles in this tale about the pursuit of a chemistry professor who, Selma says, "caused a drug epidemic in the 22nd century." Selma: Elizabeth Alexander.
A&E **MOVIE—Drama** *2:00* ★★ 160856
"Fool's Gold: The Story of the Brink's-Mat Robbery." (Made for British TV; 1992) Fact-based account of the men involved in a 1983 gold heist in Britain. Sean Bean, Trevor Byfield. Kenneth: Larry Lamb.
CNN **BIG STORY** 588955
DSC **IN SEARCH OF THE HAWK** *1:00* 753787
FAM **BONANZA—Western** *1:00* 199690
LIF **MOVIE—Drama** *2:00* ★★ 484665
"Nightmare in the Daylight." (Made for TV; 1992) A tourist (Jaclyn Smith) in San Francisco is besieged by a lawyer (Christopher Reeve), who's sure that she's his missing wife, presumably killed in a Mexico City earthquake. Peter Lambert: Tom Mason.
MSG **MOTORCYCLE RACING** *1:00* 56955
NIK **ARCADE—Game** 779110
NSP **APSL PRO SOCCER WEEKLY** 6734400
SC **GREAT SPORTS VACATIONS** 114435
TNN **AUTO RACING** *1:30* 325394
The NASCAR Carolina Pride/Budweiser 250, taped June 11 in Myrtle Beach, S.C.
USA **MOVIE (CC)—Mystery** *2:30* ★★★★ 395329
"Vertigo." (1958) Alfred Hitchcock's psychological puzzle about an acrophobic detective hired to follow a suicidal woman. James Stewart, Kim Novak. Midge: Barbara Bel Geddes. Elster: Tom Helmore.

4:05 AMC **LAUREL AND HARDY** BW 38191416
DIS **MOVIE (CC)—Comedy** *1:40* ★★
"The Barefoot Executive." 34977665

4:15 TMC **MOVIE—Drama** *2:00* ★★ 7970771
"Mac." John Turturro, Michael Badalucco.

4:30 4 30 **VOLLEYBALL** *1:30* 97874/124110
The AVP Seal Beach (Cal.) Open. Top teams of men and women compete in this pro beach event. (Live)
[Time approximate after football.]
5 **THREE'S COMPANY—Comedy** 2503
7 8 **WIDE WORLD OF SPORTS (CC)** *1:30* 53400/51042
Boxing is the main event on the program. Also: women's competition in the World High Diving Championships, taped March 27-28 in Silver Springs, Fla. The scheduled fight features two of boxing's most promising heavyweights, as Larry Donald (16-0, 12 KOs) takes on Andrew Golota (19-0, 17 KOs) in a 12-round bout telecast live from Los Angeles.
11 **MOVIE—Thriller** *2:00* ★ 42508
"Godzilla 1985." (Japanese; 1985) Raymond Burr reprises his 1956 role as a reporter in this update about the monster who mashes Tokyo. Keiju Kobayashi. Maki: Ken Tanaka.
25 **ROMANIAN VOICE** 43868
31 **JAPANESE PROGRAMMING** *1:30* 128936
49 **FRUGAL GOURMET (CC)—Jeff Smith** 8771
50 **LOOK & COOK WITH ANNE WILLAN** 921787
AMC **REFLECTIONS ON THE SILVER SCREEN—Interview** 135752
Alice Faye is the guest.
CNN **FUTURE WATCH (CC)—Report** 584139
An index for measuring ultraviolet radiation.
HBO **MOVIE (CC)—Comedy** *1:40* ★ 2747416
"Caddyshack II." Jackie Mason, Robert Stack.
MAX **MOVIE (CC)—Comedy-Drama** *1:35* ★
"Calendar Girl." 7006477
NIK **FAMILY DOUBLE DARE—Game** 775394
NSP **KICKBOXING** *1:00* 4408435
SC **THIS WEEK ON PIT ROAD** 110619

4:35 13 **HEALING AND THE MIND WITH BILL MOYERS (CC)—Documentary** *1:00* 5190464

4:45 SHO **MOVIE (CC)—Comedy** *1:35* ★★
"Life with Mikey." 37717961

5 PM 5 **ALL IN THE FAMILY—Comedy** 8868
9 **RENEGADE—Crime Drama** *1:00* 5435
Reno heads the investigation of a robbery suspect (Sam Jones) who uses stock-car racers as his getaway drivers. Roger Perry: John Beck. Maryanne: Jennifer Guthrie.
20 **MADELINE'S VACATION** *1:00* 38400
21 **USISL SOCCER** *1:00* 69348
New Jersey Imperials at Long Island Rough Riders in a Northeast Division final-round game, taped Aug. 6 at Mitchel Field.

25 **SLOVENIAN MAGAZINE** 11771
49 **GRILLING WITH CHEF GEORGE HIRSCH** 4226
50 **INSIDE MONEY** 117042
55 **CLUB GOLF** 1042
61 **KUNG FU: THE LEGEND CONTINUES (CC)—Crime Drama** *1:00* 927481
Caine enters a martial-arts tournament sponsored by a scheming industrialist (Mako) who stole Caine's true love 30 years before—and who still harbors a grudge against the priest. Serena: Patricia Collins. Chan: Mark Conklin. Maya: Holly Gagnier. Hawks: Barry Flatman.
AMC **MOVIE—Mystery** BW *1:45* ★★★★ "Suspicion." 1700706
BET **SOFTBALL** *1:00* 390313
The BET Celebrity Game, taped July 10 in Pittsburgh. Participants include Maurice Lucas and Eric Green.
CNN **EARLYPRIME—Newsmagazine** 843394
DSC **DANGER ON THE EDGE OF TOWN —Documentary** *1:00* 135232
ESN **HORSE RACING** *1:00* 599416
The Pacific Classic in Del Mar (Cal.) and the Alabama Stakes in Sarasota (N.Y.). (Live) [Time approximate.]
FAM **BIG VALLEY—Western** *1:00* 491955
MSG **ATP TOUR TENNIS MAGAZINE** 28023

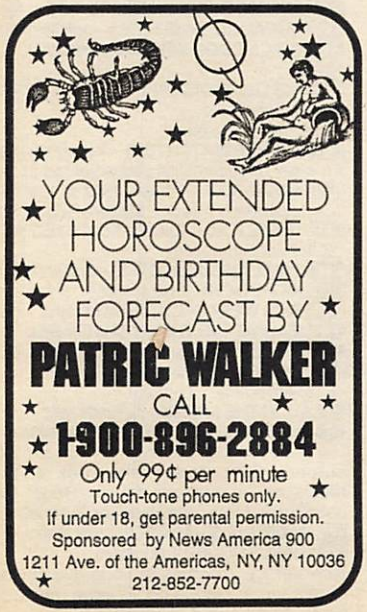

NIK **WELCOME FRESHMEN** 815969
The gang learns about self-expression by forming a music band. Alex: Jocelyn Steiner. Merv: David Rhoden. Tara: Jill Setter.
SC **IWCCW WRESTLING** *1:00* 385481
5:15 ENC **MOVIE—Comedy** *1:45* ★★ 48997226 "Brewster's Millions." Richard Pryor.
5:30 5 **ALL IN THE FAMILY—Comedy** 3905
25 **CARIBBEAN OUTLOOK** 30348
47 **GRANDES LIGAS—Béisbol** 8597
49 **GREAT OUTDOOR COOKING (CC)** *1:00* 161416
50 **COMPUTER CHRONICLES** 849139
55 **BOATING TODAY** 2955
CNN **BOTH SIDES WITH JESSE JACKSON —Discussion** 671619
MSG **COMMERCIAL PROGRAM**
MTV **WOODSTOCK: SHOPPING** 128597
NIK **WHAT WOULD YOU DO?—Game** 862874
NSP **NEWSPORT JOURNAL** 6721936
TNN **GOING OUR WAY—Travel** 841597
5:45 13 **HEALING AND THE MIND WITH BILL MOYERS (CC)—Documentary** *1:00* 6409400
CSP **PRESIDENT CLINTON'S WEEKLY RADIO ADDRESS** 57849955
5:50 DIS **SALUTING THE AMERICAN TEACHER (CC)** 16466023

EVENING

6 PM 2 **CHANNEL 2: THE PEOPLE** 706
3 4 7 8 30 **NEWS**
5 **GOLDEN GIRLS (CC)—Comedy** 7868
Recalling dates best forgotten . . . and one that didn't quite happen. John: Pat Harrington. Bob: Fred Willard. Myron: Jesse Dobson.
9 **ACAPULCO H.E.A.T.** *1:00* 49684
Mike suspects that a former high-school buddy (Nicholas Donovan), now linked with a terrorist group, may be planning an attack on politicians attending a free-trade conference in Mexico. Mike: Brendan Kelly. Cat: Alison Armitage.
20 **MRS. AMERICA PAGEANT** *1:00* 87416
Florence Henderson hosts the 17th annual event in which 51 finalists vie for the title. Featured: swimsuit and evening-gown competitions; clips of contestants shopping and sightseeing.
25 **STUDIO 3: POLISH WEEKEND** *1:00* 76394
31 **BLOOMBERG NEWS** 35936
41 **SANTO DOMINGO INVITA** 4936
47 **LO MEJOR DE LO MEJOR** *1:00* 34619
50 **GHOSTWRITER (CC)** *1:00* 816936
55 BET **COMMERCIAL PROGRAM**
61 **STAR TREK: DEEP SPACE NINE (CC) —Science Fiction** *1:00* 983787
Conclusion. Sisko (Avery Brooks) forms an unusual alliance with Gul Dukat (Marc Alaimo), who aids him in the clash between Cardassian and Federation settlers. Cal Hudson: Bernie Casey. Legate Parn: John Schuck.

(A&E) **EVENING AT THE IMPROV** *1:00* 919936
(CNN) **NEWS—Meserve/Oliver**
(CSP) **NATIONAL PRESS CLUB** *1:00* 65232
(DIS) **FAERIE TALE THEATRE (CC)** *:50* 7555665
(DSC) **NATURAL WORLD** *1:00* 924868
(ESN) **RODEO** *1:00* 460690
Coverage of the PRCA California Rodeo, taped July 24 in Salinas.
(FAM) **SNOWY RIVER: THE McGREGOR SAGA (CC)—Drama** *1:00* 197752
(LIF) **MOVIE—Drama** *2:00* ★★ 837348
"The Price She Paid." (Made for TV; 1992) A rape victim (Loni Anderson) is accosted 12 years later by her convicted assailant, now out of prison and seeking joint custody of the son he sired in the rape.
(MSG) **AUSTRALIAN FOOTBALL** *1:00* 89874
(MTV) **WEEK IN ROCK** 118110
(NIK) **TOMORROW PEOPLE** 869787
Megabyte (Christian Tessier) tries to sneak his friend onto a transcontinental airline flight.
(NSP) **NEWSPORT TALK** *2:00* 5519023
(SC) **TENNIS TELEVISION** 280464
(TNN) **GOING OUR WAY—Travel** 831110
(TNT) **BUGS BUNNY—Cartoon** *1:00* 907232
6:05 (TBS) **WCW WRESTLING** *2:00* 9303435
6:15 (HBO) **MOVIE (CC)—Drama** *1:40* ★★ 37918771
"Jack the Bear." Danny DeVito.
(MAX) **MOVIE (CC)—Comedy** *1:40* ★★
"Dennis the Menace." 88140077
(SHO) **MOVIE (CC)—Comedy** *1:35* ★★
"Amos & Andrew." 53937416
(TMC) **MOVIE (CC)—Comedy-Drama** *1:40* ★★★
"Sister Act." 41055226
6:20 (21) **LAWRENCE WELK** *1:00* 1113936
6:30 (2) (3) **CBS NEWS (CC)—Bob Schieffer** 918/684
(4) (30) **NBC NEWS (CC)—Brian Williams** 226/28690
(5) **GOLDEN GIRLS (CC)—Comedy** 4348
A vacationing Dorothy asks Blanche to keep an eye on Sophia; Rose is fed up with Miles' penny-pinching. Barry: Harvey Vernon. Miles: Harold Gould. Angelo: Bill Dana.
(7) **ABC NEWS (CC)** 9416
(8) **VOLVO '94: READY TO SERVE** 7058
A preview of the tennis tournament, scheduled to begin Aug. 17 in New Haven, Conn.
(11) **STAR TREK: THE NEXT GENERATION (CC)—Science Fiction** *1:00* 890416
A renegade Ferengi (Lee Arenberg) promises revenge on Picard—by killing the son (Ken Olandt) the captain never knew he had. Birta: Peter Slutsker. Picard: Patrick Stewart. Riker: Jonathan Frakes. Data: Brent Spiner.
(31) **HELLO AUSTRIA/HELLO VIENNA** 22416
(41) **NOTICIERO UNIVISION** 1416
(55) **WHEEL OF FORTUNE (CC)—Game** 6348
(BET) **BEHIND THE SCENES** 880428
(CNN) **MANAGING WITH LOU DOBBS** 589684

Saturday GUIDELINES

☐ An eclectic mix of alternative, rock and R&B artists comes together for **Woodstock '94,** a two-day concert celebrating the 25th anniversary of the "happening." MTV's coverage will include interviews with artists before and after performances; on-scene reports; and taped pieces on the original musicfest. See the Close-up on p. 63. —7:30 AM (MTV)

☐ TBS and CBS take turns covering golf's **PGA Championship** at Southern Hills Country Club in Tulsa, a 6834-yard, par-70 layout. See the Close-up on p. 73. —11 AM (TBS); 1:30 PM (2) (3)

☐ The Chargers and Giants meet in an exhibition **NFL Football** matchup in Berlin. —1:30 PM (4) (30)

☐ **Under the Gun** puts gun violence in the metropolitan area under the microscope, interspersing comments by New Jersey senator Bill Bradley and Rep. Robert Torricelli with news reports on various aspects of the problem. See the Close-up on p. 60. —7 PM (5)

☐ **Movie:** 1993's **"Rookie of the Year"** is a winning ★★ romp about a Little Leaguer (Thomas Ian Nicholas) who, through a medical anomaly, develops Nolan Ryanesque speed in his fastball and is signed by the Chicago Cubs. —8 PM (HBO)

☐ **Boxing:** Former heavyweight champ Riddick Bowe hits the comeback trail, taking on undefeated Buster Mathis Jr. in Atlantic City. This is the injury-plagued Bowe's first fight since losing his title to Evander Holyfield last year. Mathis, whose father lost a heavyweight title shot to Muhammad Ali in 1971, has a 14-0 record (with three KOs). —10 PM (HBO)

Saturday Evening

	6:00	6:30	7:00	7:30	Prime Time 8:00	8:30
2	Channel 2	CBS News	News	Hard Copy	Dr. Quinn, Medicine Woman	
3	News	CBS News	Entmt. Tonight		Dr. Quinn, Medicine Woman	
4	News	NBC News	Crusaders		Mommies	Empty Nest
5	Golden Girls	Golden Girls	Under the Gun		Cops	Cops
7	News	ABC News	News Magazine	Views	Baseball: Blue Jays at Yankees	
8	News	Volvo '94: Ready to Serve	Crusaders		Baseball: Red Sox at Orioles	
9	Acapulco H.E.A.T.		Baywatch		Thunder in Paradise	
11	**Movie** (4:30)	Star Trek: The Next Generation		NFL Football: Exhibition: Jets at Eagles		
13	Healing and the Mind (5:45)		In Search of Angels			Yanni In Concert
20	Mrs. America Pageant		Home Shopping Club			
21	Lawrence Welk (6:20)			Pavarotti & Friends	Mystery!	
25	Studio 3: Polish Weekend		Le Journal	Communicare	Gold Medal Theatre	
30	News	NBC News	Current: Extra		Mommies	Empty Nest
31	Bloomberg News	Hello Austria	Italia Oggi	News from Italy	Keeping Up...	Wodehouse P.
41	Santo Domingo	Noticiero	Sábado gigante			
47	Lo mejor de Lo mejor		**Película:** *Hermandad de la muerte*			
49	Great Outdoor Cooking (5:30)		Victory at Sea	Victory at Sea		Victory at Sea
50	Ghostwriter		In the Mix	In the Mix	Mystery!	
55	Comm. Prog.	Wheel of Fortune	Siskel & Ebert	Comm. Prog.	**Movie:** *The $5.20 an Hour Dream*	
61	Deep Space Nine		Star Trek: The Next Generation		Cops	Cops
			CABLE-TV CHANNELS			
A&E	Evening at the Improv		Home Again	Home Again	**Movie:** *The Last Tycoon*	
BET	Comm. Prog.	Behind Scenes	News	Sports Spotlight	Strike Zone	Caribbean
CNN	News	Managing/Dobbs	Capital Gang	Sports	News	
DSC	Natural World		Mac & Mutley	Incred. Animals	Little Duck Tale	
ESN	Rodeo: PRCA California Rodeo		SportsCenter	NFL's Greatest	Arena Football: Orlando at Tampa Bay	
FAM	Snowy River: The McGregor Saga		Bordertown	African Skies	**Movie:** *Secret of the Incas*	
LIF	**Movie:** *The Price She Paid*				**Movie:** *Pleasures*	
MSG	Australian Football		Rod Michaud (7:05)	Page One	Westminster Dog Show	
MTV	Week In Rock	Real World	Dead at 21	MTV Sports	Woodstock '94	
NIK	Tomorrow People	Guts	Doug	Rugrats	Clarissa Explains	Pete & Pete
TBS	WCW Wrestling (6:05)				**Movie:** *Spencer's Mountain* (8:05)	
TNN	Going Our Way	Path to Stardom	Country Music Video Album Hour		Opry Backstage	Ole Opry Live
TNT	Bugs Bunny		Basketball: World Championship Semifinal			
USA	**Movie:** *Vertigo* (4:00)	Major Dad	Wings	Wings	**Movie:** *Teenage Mutant Ninja Turtles*	
			PREMIUM CHANNELS			
AMC	**Movie:** *Suspicion* (5:00)		**Movie:** *Treasure of Lost Canyon*			Movie →
BRV	Henri Matisse		South Bank		Rhythmstick	
DIS	Faerie Tale		**Movie:** *The Whipping Boy*			
ENC	**Movie:** *Brewster's Millions* (5:15)		**Movie:** *Dead Heat on a Merry-Go-Round*			
HBO	**Movie:** *Jack the Bear* (6:15)				**Movie:** *Rookie of the Year*	
MAX	**Movie:** *Dennis the Menace* (6:15)				**Movie:** *Best of the Best 2*	
NSP	NSP Talk				Sportraits II	Back Table
SC	Tennis TV	Pennant Chase	Horse Racing	Mets Inside	Soccer: Under-17 Girls National Championship	
SHO	**Movie:** *Amos & Andrew* (6:15)				**Movie:** *Article 99*	
TMC	**Movie:** *Sister Act* (6:15)				**Movie:** *When a Stranger Calls Back*	

	9:00	9:30	10:00	10:30	11:00	11:30
2	Muddling Through	Hearts Afire	Walker, Texas Ranger		News	Entmt. Tonight
3	Muddling Through	Hearts Afire	Walker, Texas Ranger		News	Cops
4	**Movie:** *Danielle Steel's Jewels, Conclusion*				News	Sat. Night Live
5	America's Most Wanted		News	Sports Extra	From the Crypt	From the Crypt
7	Baseball (Cont.)				News	**Movie**
8	Baseball (Cont.)				News	RoboCop
9	Time Trax		News	227	Arsenio Hall	
11	NFL Football (Cont.)			News	Cheers	**Movie**
13	Yanni In Concert: Live at the Acropolis (Cont.)			Troubadours of Folk Music		Healing (11:55)
20	Baywatch		Nick News	Comm. Prog.	Designing Women	Comm. Prog.
21	Mystery! (9:10)		In Search of Angels (10:25)			
25	Gold Medal Theatre (Cont.)		China Night			
30	TBA				News	Sat. Night Live
31	...Being Served?	...Being Served?	**Movie:** *Best Intentions, Con.*		Chinese Programming	
41	Sábado gigante (Cont.)			Boxeo: Más-Pintor (júnior welter) (10:50)		
47	**Película:** *The January Man*				Comercial	
49	Victory at Sea	Victory at Sea		Victory at Sea	Victory at Sea	Mediatelevision
50	Mystery!		Austin City Limits		Blackadder III	Doctor Who
55	**Movie** (Cont.)		Commercial Programs		**Movie:** *Homer & Eddie*	
61	America's Most Wanted		News	This Is the NFL	From the Crypt	From the Crypt

CABLE-TV CHANNELS

A&E	**Movie** (Cont.)			Best of Comic Relief		Comedy 1/2
BET	Caribbean (Cont.)	Video Soul				Comm. Prog.
CNN	Larry King Weekend		News		Sports	Capital Gang
DSC	Challenge		Justice Files		Search for Adventure	
ESN	Arena Football (Cont.)			NFL's Greatest	SportsCenter	
FAM	**Movie** (Cont.)		Snowy River: The McGregor Saga		Country Music Spotlight	
LIF	**Movie** (Cont.)		Girls' Night Out		Mary Hartman	Mary Hartman
MSG	Westminster Dog Show (Cont.)				Sportsdesk: Baseball (11:15)	Equestrian Comp. (11:45)
MTV	Woodstock '94 (Cont.)		Beavis/Butt-head	Beavis/Butt-head	The State	MTV Sports
NIK	Ren & Stimpy	Afraid of Dark?	Roundhouse	Partridge Family	Lucy-Desi Comedy Hour	
TBS	**Movie** (Cont.)			**Movie:** *Sometimes a Great Notion* (10:35)		
TNN	Statler Brothers		Hee Haw		Opry Backstage	Ole Opry Live
TNT	**Movie:** *Forced Vengeance*				**Movie:** *Gymkata*	
USA	**Movie** (Cont.)		Weird Science	Duckman	**Movie:** *Caged Fury*	

PREMIUM CHANNELS

AMC	**Movie:** *The Mark of Zorro* (Cont.)			Silver Screen	**Movie:** *Suspicion*	
BRV	**Movie:** *A Room with a View*				**Movie:** *Summertime*	
DIS	**Movie:** *Continental Divide*			Disney (10:35)	**Movie:** *The Final Days*	
ENC	**Movie:** *Grand Prix*					
HBO	**Movie** (Cont.)		Boxing: Bowe-Mathis (heavyweights)			Real Sex
MAX	**Movie** (Cont.)		**Movie:** *Point of Impact*			**Movie** (11:40)
NSP	Boxing				Sports Exchange	Horse Racing
SC	Soccer (Cont.)		Harness Racing		Horse Racing	Harness Racing
SHO	**Movie** (Cont.)	Stars/90s (9:40)	Red Shoe Diaries	**Movie:** *The Other Woman*		
TMC	**Movie** (Cont.)	**Movie:** *976-EVIL 2* (9:35)			**Movie:** *South Beach* (11:05)	

MTV **REAL WORLD** 205690
NIK **GUTS—Game** 787139
SC **PENNANT CHASE—Baseball** 585856
TNN **PATH TO STARDOM—Profile** 928690
USA **MAJOR DAD (CC)—Comedy** 574752

7 PM 2 BET **NEWS**
3 **ENTERTAINMENT TONIGHT (CC)—Magazine** *1:00* 5226
4 8 **CRUSADERS** *1:00* 3868/88400
Scheduled topic: the 911 emergency system.
5 **UNDER THE GUN** *1:00* 68690
A report on violence in the New York/New Jersey area. See the Close-up on this page.
7 **NEWS MAGAZINE** 6400
9 **BAYWATCH (CC)—Drama** *1:00* 99918
Jimmy's return from a surfing tour throws cold water on Summer and Matt's romance; C.J. fights off a suitor (Hunt Block) who's full of more hot air than his balloon. Ethan: Adam Rich. C.J.: Pamela Denise Anderson.
13 **IN SEARCH OF ANGELS (CC)** *1:00* 66226
A survey of the history, legends and enduring allure of the celestial beings. Based in part on David Connolly's book of the same name.
20 **HOME SHOPPING CLUB** *2:00* 59619
25 **LE JOURNAL: FRENCH NEWS** 76085
30 **CURRENT AFFAIR: EXTRA** *1:00* 44428
31 **ITALIA OGGI—In Italian** 99690

close up

UNDER THE GUN
7 PM 5

Host Lyn Brown

A report on gun-related violence in the New York/New Jersey area includes comments from New Jersey's Sen. Bill Bradley (D) and Rep. Robert Torricelli (D-9th) on what can be done to control the problem. Among the topics explored . . .

- ☐ The guns-of-choice on the streets.
- ☐ How firearms get into the hands of children.
- ☐ How gun use affects families.
- ☐ The illegal trade in guns.
- ☐ How a New Jersey woman is struggling to raise four sons in a crime-infested neighborhood.

Host: Lyn Brown. Segment reporters: Mike Sheehan, Eric Shawn, Linda Schmidt, Christopher Jones and Mario Bosquez. (1:00)

41 **SABADO GIGANTE** *3:50* 844416
María Marta Serralima, Dyango, Karolina con K, Los Invasores de Nuevo León. Además: la vida de Jacqueline Kennedy Onassis.
47 **PELICULA—Policiaca** *2:00* 51481
"Hermandad de la muerte." Un ex miembro de una banda de motociclistas trata de hacer una nueva vida. Erik Estrada.
49 **VICTORY AT SEA—Documentary** BW 9990
50 **IN THE MIX (CC)—Teenagers** 200706
55 **SISKEL & EBERT** 4706
Scheduled: "Corrina, Corrina" (Whoopi Goldberg, Ray Liotta); "Clear and Present Danger."
61 **STAR TREK: THE NEXT GENERATION (CC)—Science Fiction** *1:00* 286771
A renegade Ferengi (Lee Arenberg) promises revenge on Picard—by killing the son (Ken Olandt) the captain never knew he had. Birta: Peter Slutsker. Picard: Patrick Stewart. Riker: Jonathan Frakes. Data: Brent Spiner.
A&E **HOME AGAIN—Bob Vila** 138329
AMC **MOVIE—Drama** BW *1:30* ★★ 966110
"Treasure of Lost Canyon." William Powell.
CNB **TIM RUSSERT—Interview** 55145
CNN **CAPITAL GANG—Discussion** 936058
CSP **AMERICA AND THE COURTS** *2:00* 97936
Audiotape of oral arguments in Miranda v. Arizona, the 1966 Supreme Court case limiting rights of the police to question suspects.
DIS **MOVIE (CC)—Adventure** *1:45* ★★★
"The Whipping Boy." 6020503
DSC **MAC & MUTLEY—Children** 136961
Featured: a pet turkey.
ENC **MOVIE—Adventure** *1:50* ★★★ 6273868
"Dead Heat on a Merry-Go-Round."
ESN **SPORTSCENTER** 590145
FAM **BORDERTOWN (CC)—Western** 492684
Craddock (Richard Comar) shoots a farmer.
MSG **SPORTSDESK** 6015085
MTV **DEAD AT 21—Adventure** 490226
NIK **DOUG—Cartoon** 134503
An apprehensive Doug asks Patti to the fair—and they have a great time; and Skeeter is afraid his family is going to move.
SC **HORSE RACING FROM SARATOGA** 386110
TNN **COUNTRY MUSIC VIDEO ALBUM HOUR** *1:00* 299110
The Nitty Gritty Dirt Band is featured.
TNT **BASKETBALL** *2:00* 446226
Semifinal-round play in the World Championship of Basketball in Toronto. (Live)
USA **WINGS (CC)—Comedy** 858226
VH1 **ROOTS, ROCK & ROLL OF MELISSA ETHERIDGE** *1:00* 284313
Etheridge performs songs including "Come to My Window," "Similar Features," "No Souvenirs" and "Bring Me Some Water."

7:05 MSG **ROD MICHAUD TALKING SPORTS** 70618941
7:30 2 **HARD COPY (CC)—Newsmagazine** 482

Baseball Strike: An expected baseball strike would cancel tonight's games.

7 **VIEWS—Magazine** 5400
11 **NFL FOOTBALL *3:00*** 535042
New York Jets at Philadelphia Eagles in an exhibition game. (Live)
21 **PAVAROTTI & FRIENDS** 4421619
25 **COMMUNICARE** 44597
31 **NEWS FROM ITALY** 48400
49 **VICTORY AT SEA—Documentary** BW 9400
50 **IN THE MIX (CC)—Teenagers** 922416
55 **COMMERCIAL PROGRAM**
A&E **HOME AGAIN—Bob Vila** 876077
BET **SPORTS SPOTLIGHT—Interview** 985892
CNB **CAL THOMAS—Interview** 97665
CNN **SPORTS** 585868
DSC **THOSE INCREDIBLE ANIMALS** 778481
Segments on an insect zoo; a tarantula ranch. Also: a man who provides insects for movies.
ESN **NFL'S GREATEST MOMENTS** 149955
"Call to Glory" looks at Clint Longley, Max McGee and Timmy Smith.
FAM **AFRICAN SKIES (CC)—Drama** 203232
An African engineering student with bright ideas—and a dark secret—works with Margo on an irrigation project. Catherine Bach.
MSG **PAGE ONE—Discussion** 40787
MTV **MTV SPORTS** 201874
NIK **RUGRATS—Cartoon** 776023
The youngsters draw day-in-the-life slides, which become animated; and Stu invents a talking doll that undergoes a weird change.
SC **METS INSIDE PITCH—Fran Healy** 111348
USA **WINGS (CC)—Comedy** 570936
8 PM 2 3 **DR. QUINN, MEDICINE WOMAN (CC)** ***1:00*** 5508/7874
Mike (Jane Seymour) runs against Jake for mayor, and the election becomes a referendum on women's rights. Jake: Jim Knobeloch. Myra: Helene Udy. Dandy John: Steve Blackwood. Sully: Joe Lando. Hank: William Shockley. Loren: Orson Bean. Dorothy: Barbara Babcock. (Repeat)
4 30 **MOMMIES (CC)—Comedy** 3394/15684
While Marilyn (Marilyn Kentz) labors at the garage sale, Caryl (Caryl Kristensen) goes into labor. Gunnar: Conrad Goode. Lilith: June Angela. Mike: Marcus Smythe. Rich: Bernard Hiller. (Repeat)
5 61 **COPS (CC)** 7752/854918
L.A. officer Jason Berg spots a man clinging to the hood of a moving car; Off. Fred Richardson uses pepper spray on an uncooperative assault suspect; Off. Burt Strogatz tries to help calm a suspected potential suicide.
[Fox is advising viewer discretion.]
7 **BASEBALL *3:00*** 705329
Toronto at New York. (Live)

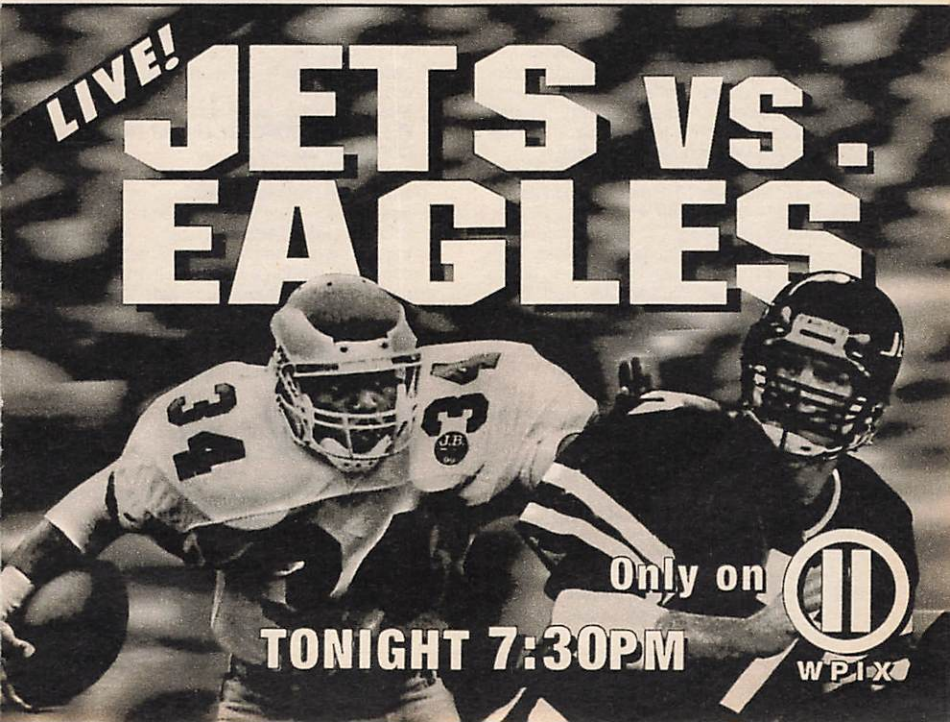

(8) **BASEBALL** *3:00* 623771
Boston at Baltimore. (Live)

(9) **THUNDER IN PARADISE (CC)** *1:00* 11706
After Spence (Terry "Hulk" Hogan) marries a hotel owner to save his high-tech boat, he and Bru (Chris Lemmon) become embroiled in intrigue involving a brass-bead necklace. Part 1 of two. Megan: Felicity Waterman.

(21) (50) **MYSTERY! (CC)** *1:00* 22400/206400

(25) **GOLD MEDAL THEATRE** *2:00* 42232

(31) **KEEPING UP APPEARANCES** 62810

(55) **MOVIE—Drama** *2:00* ★★ 17936
"The $5.20 an Hour Dream." (Made for TV; 1980) A divorcée's struggle to obtain—then maintain—a job on the all-male assembly line of an Oregon engine factory. Linda Lavin, Richard Jaeckel. Lissick: Nicholas Pryor.

(A&E) **MOVIE—Drama** *2:30* ★★★ 140226
"The Last Tycoon." (1976) Robert De Niro plays a 1930s Hollywood studio chief in Harold Pinter's adaptation of F. Scott Fitzgerald's last (unfinished) novel, directed by Elia Kazan. Tony Curtis, Robert Mitchum, Jeanne Moreau, Jack Nicholson, Ray Milland.

(BET) **STRIKE ZONE—Baseball** 473690

(CNB) **CNBC TALKS** 68665

(CNN) **NEWS (CC)—Meserve/Oliver** *1:00*

(DSC) **LITTLE DUCK TALE** *1:00* 309400
A duck rears her young in downtown Tokyo.

(ESN) **ARENA FOOTBALL** *2:30* 682232
Orlando at Tampa Bay. (Live)

(FAM) **MOVIE—Adventure** *2:00* ★★ 836619
"Secret of the Incas." (1954) Romance complicates an explorer's search for a priceless Peruvian jewel. Charlton Heston, Robert Young, Nicole Maurey, Yma Sumac, Thomas Mitchell. Mrs. Winston: Glenda Farrell.

(HBO) **MOVIE (CC)—Comedy** *1:45* ★★ 3924226
"Rookie of the Year." Thomas Ian Nichols.

(LIF) **MOVIE—Drama** *2:00* ★★ 736665
"Pleasures." (Made for TV; 1986) Three women (Joanna Cassidy, Linda Purl, Tracy Nelson) live out their romantic fantasies during one summer. Niles: Rick Moses. Ben: Barry Bostwick. Claudia: Pamela Segall.

(MAX) **MOVIE (CC)—Crime Drama** *1:40* ★
"Best of the Best 2." 2901868

(MSG) **WESTMINSTER DOG SHOW** *3:00* 606145
Coverage of opening-night competition, taped in New York City.

(MTV) **WOODSTOCK '94** *2:00* 827961
For details on the festival's reincarnation, see the Close-up on p. 63.

(NIK) **CLARISSA EXPLAINS IT ALL (CC)—Comedy** 910333
Clarissa invites Sam's mother to stay at the Darling house.

(NSP) **SPORTRAITS II—Profile** 1565874
A look at hurdler Edwin Moses and cricket player Viv Richards.

(SC) **SOCCER** *2:00* 735077
The Under-17 Girls National Championship, taped July 30 in Blaine, Minn.

(SHO) **MOVIE (CC)—Drama** *1:40* ★★ 8783874
"Article 99." Ray Liotta, Kiefer Sutherland.

(TMC) **MOVIE—Thriller** *1:35* ★★ 6252665
"When a Stranger Calls Back." Carol Kane.

(TNN) **OPRY BACKSTAGE** 115684

(USA) **MOVIE—Fantasy** *2:00* ★★ 945226
"Teenage Mutant Ninja Turtles." (1990) Live-action adventure with the "heroes on the half shell" battling crime in New York. April: Judith Hoag. Casey: Elias Koteas. Raphael: Josh Pais. Michelangelo: Michelan Sisti.

(VH1) **JAM** *1:00* 366961

8:05 (TBS) **MOVIE—Drama** *2:30* ★★★ 1057023
"Spencer's Mountain." (1963) A Wyoming couple (Henry Fonda, Maureen O'Hara) struggle to raise their nine children amid the splendors of Wyoming's Grand Tetons. James MacArthur, Wally Cox, Donald Crisp. Claris: Mimsy Farmer. Grandma: Lillian Bronson.

8:30 (4) (30) **EMPTY NEST (CC)** 5329/63049
Sophia's new boyfriend (Bill Dana) makes a pass at Laverne (Park Overall) when she helps out at Sophia's nursing home. Vivian: Elmarie Wendel. Milt: Phil Leeds. Horace: Sid Melton. Eileen: Jean Sincere. (Repeat)

(5) (61) **COPS (CC)** 9787/923665
Little Rock, Ark., officer Jim Scott investigates a fight; Off. Gary Birkhead questions a woman who threatened to shoot a man; Offs. Rodney Lewis and Frank Ghegan locate a suspect with help from a K-9 unit. (Repeat)
[Fox is advising viewer discretion.]

(13) **YANNI IN CONCERT: LIVE AT THE ACROPOLIS** *1:30* 490874
The Greek-born composer-keyboardist returns to his roots for a performance of his new-age music, taped in September 1993 at Athens' Herod Atticus Theatre. Augmenting Yanni's seven-member band, Shardad Rohani conducts London's Royal Philharmonic Concert Orchestra. Numbers include "Nostalgia," "One Man's Dream," "Santorini." (Repeat)

(31) **WODEHOUSE PLAYHOUSE** 94145

(49) **VICTORY AT SEA—Documentary** (BW) 5145

(AMC) **MOVIE—Adventure** (BW) *1:35* ★★★
"The Mark of Zorro." 9783690

(BET) **CARIBBEAN RHYTHMS** *1:00* 852619

(CNB) **DAISY FUENTES—Interview** 70400

(NIK) **ADVENTURES OF PETE & PETE** 139058
It looks like a rumble at the alley when Big Pete and Little Pete vie for a magic bowling ball. Big Pete: Michael Maronna.

(NSP) **BACK TABLE—Interview** 1471481

(TNN) **GRAND OLE OPRY LIVE** 207619

9 PM (2) (3) **MUDDLING THROUGH (CC)—Comedy** 3139/5315
An old friend (Fred Applegate) visits and sets his sights on dating Connie (Stephanie

Hodge) after hearing of her divorce from Sonny (D. David Morin).

4 MOVIE (CC)—Drama *2:00* ★ 8503
Greed, jealousy and lust consume Whitfield scions in the conclusion of "Danielle Steel's 'Jewels'," a 1992 TV-movie. (Repeat)

Cast

Sarah .....Annette O'Toole
Joachim von Mannheim ...Jurgen Prochnow
Charles .....Robert Wagner
Phillip .....Christopher Villiers
Julian .....Benedict Taylor
Isabelle .....Chloe Annett
Lorenzo .....Giuliano Gemma

5 61 AMERICA'S MOST WANTED (CC) *1:00* 64874/282955
Scheduled: A man wanted for conspiracy to import heroin while he was working as an informant for the U.S. Customs Service.

9 TIME TRAX (CC)—Fantasy *1:00* 28042
David Dukes plays six roles in this tale about the pursuit of a chemistry professor who, Selma says, "caused a drug epidemic in the 22nd century." Selma: Elizabeth Alexander.

20 BAYWATCH (CC)—Drama *1:00* 66874
Jimmy's return from a surfing tour throws cold water on Summer and Matt's romance; C.J. fights off a suitor (Hunt Block) who's full of more hot air than his balloon. Ethan: Adam Rich. C.J.: Pamela Denise Anderson.

30 TO BE ANNOUNCED *2:00*

31 ARE YOU BEING SERVED? 74313

47 PELICULA—Policíaca *2:00* ★ 89139
"The January Man." (1989) Un ex policía vuelve a la fuerza pública para capturar a un asesino que comete crímenes en serie. Kevin Kline, Rod Steiger, Susan Sarandon.

49 VICTORY AT SEA (BW) 25435

50 MYSTERY! (CC) *1:00* 293936

CNB TALK LIVE *1:00* 31972

CNN LARRY KING WEEKEND (CC) *1:00* 660746
A tribute to George Gershwin (1898-1937).

CSP JOURNALISTS' ROUNDTABLE *1:30* 31684

DIS MOVIE—Comedy *1:35* ★★ 9168067
"Continental Divide." John Belushi.

DSC CHALLENGE—Adventure *1:00* 396936
Seven Australian teenagers explore the jungles of Papua New Guinea.

ENC MOVIE—Drama *3:00* ★★ 5766787
"Grand Prix." James Garner, Yves Montand.

NIK REN & STIMPY—Cartoon 677313

NSP BOXING *2:00* 5520139

TNN STATLER BROTHERS *1:00* 295394
Ferlin Husky is featured.

TNT MOVIE—Crime Drama *2:00* ★★ 201955
"Forced Vengeance." (1982) Chuck Norris vs. a Hong Kong syndicate. Claire: Mary Louise Weller. Cam: Seiji Sakaguchi.
[Time approximate after basketball.]

VH1 COUNTRY COUNTDOWN *1:00* 280597

9:10 **21 MYSTERY! (CC)** *1:00* 1504684

9:30 **2 3 HEARTS AFIRE (CC)** 91936/84690
John and Georgie suddenly have the urge to light each other's fire, but houseguests prevent ignition. John: John Ritter. Georgie: Markie Post. Billy Bob: Billy Bob Thornton. Madeline: Conchata Ferrell. (Repeat)

31 ARE YOU BEING SERVED? 17665

49 VICTORY AT SEA (BW) *1:00* 410918

BET VIDEO SOUL—Music *2:00* 860042

NIK ARE YOU AFRAID OF THE DARK? —Thriller 927955
Jake dials up trouble when his prank phone calls result in a visit from the "phone police." Marcus Turner. Chris: Ryan Kent. Annie: Marlowe Dawn. Receptionist: Nancy Wood.

9:35 **TMC MOVIE—Thriller** *1:35* ★ 46242110
"976-EVIL 2." Rene Assa, Patrick O'Bryan.

9:40 **SHO STARS OF THE '90s—Profile** 41645477
Profiled: Kiefer Sutherland.

10PM **2 3 WALKER, TEXAS RANGER (CC) —Crime Drama** *1:00* 9941/4597
A drug supplier targets Walker (Chuck Norris), who suspects there's a serial rapist on the campus where Alex (Sheree J. Wilson) teaches. Part 1 of two. (Repeat)

Continued on next page

CABLE close up

WOODSTOCK '94
SAT. 7:30 AM, 12 noon, 8 PM,
SUN. 12 noon, 4:30 PM, 11 PM (MTV)

A SONG AND A CELEBRATION

Gary Gershoff/Retna
Carlos Santana

Twenty-five years ago, a half-million people came together in Upstate New York for a concert that came to define an era. This weekend, another generation gathers in Saugerties, N.Y. (60 miles from Max Yasgur's farm, the site of the original Woodstock) for an anniversary celebration.

MTV coverage for both Saturday and Sunday features backstage interviews with artists, taped pieces on the event and comments from the audience. MTV personalities Tabitha Soren, Cindy Crawford, Alison Stewart, Chris Connelly, Kennedy, Bill Bellamy, Riki Rachtman, Juliette Hohnen, John Sencio and Ed Marques host.

Live coverage of the entire concert is offered by many cable systems on a pay-per-view basis.

Pledges may alter the start and end times of programs on Chs. 13, 21 and 49.

Guest Cast

Kurt Nypo .....Jeff Kober
Tony Kingston .....Giovanni Ribisi
Stan Perkins .....Bill Bolander
Prof. Peter Needham .....Tom Virtue

5 9 61 NEWS
20 NICK NEWS—Children 53961
25 CHINA NIGHT—In Chinese *2:00* 38597
31 MOVIE (CC)—Drama *1:00* ★★★ 94665
"The Best Intentions." (Swedish; 1992) The "Masterpiece Theatre" presentation concludes as the Bergmans (Samuel Froler, Pernilla August) become further estranged.
50 AUSTIN CITY LIMITS—Music *1:00* 296023
55 COMMERCIAL PROGRAMS *1:00*
CNB TOM SNYDER *1:00* 10619
CNN NEWS—Meserve/Oliver *1:00*
DSC JUSTICE FILES *1:00* 399023
A report on stalking; a segment on the behavior of rapists.
FAM SNOWY RIVER: THE McGREGOR SAGA (CC)—Drama *1:00* 742226
Luke (Joshua Lucas) proposes to Victoria Blackwood, to the dismay of her father. Victoria: Amanda Douge. Oliver: John Stanton.
HBO BOXING (CC) *1:30* 459619
Scheduled: Riddick Bowe (34-1, 29 KOs) vs. Buster Mathis Jr. (14-0, 3 KOs) in a 10-round heavyweight bout in Atlantic City. Jim Lampley, Larry Merchant and George Foreman report. (Live)
LIF GIRLS' NIGHT OUT *1:00* 748400
Karen Lorshbough, Lotus Weinstock, Steve O. and Margot Black. Host: Judy Tenuta.
MAX MOVIE (CC)—Crime Drama *1:40* ★
"Point of Impact." 6454348
MTV BEAVIS AND BUTT-HEAD 478139
NIK ROUNDHOUSE 281665
Topic: a new baby in the family.
SC HARNESS RACING FROM YONKERS *1:00* 641684
SHO RED SHOE DIARIES (CC) 914961
A mechanic (John Enos) helps a woman break free from memories of her late father.
TNN HEE HAW *1:00* 298481
T.G. Sheppard, Gene Watson.
USA WEIRD SCIENCE (CC)—Comedy 834771
Wyatt and Gary become the prey of a video-game monster brought to life by Lisa.
VH1 VIDEOS 257874

10:25 **21 IN SEARCH OF ANGELS (CC)—Documentary** *1:00* 4198868

10:30 **5 SPORTS EXTRA** 97690
9 227 (CC)—Comedy 17597
Lester has misgivings when he learns that the bank he's working for has financial ties to

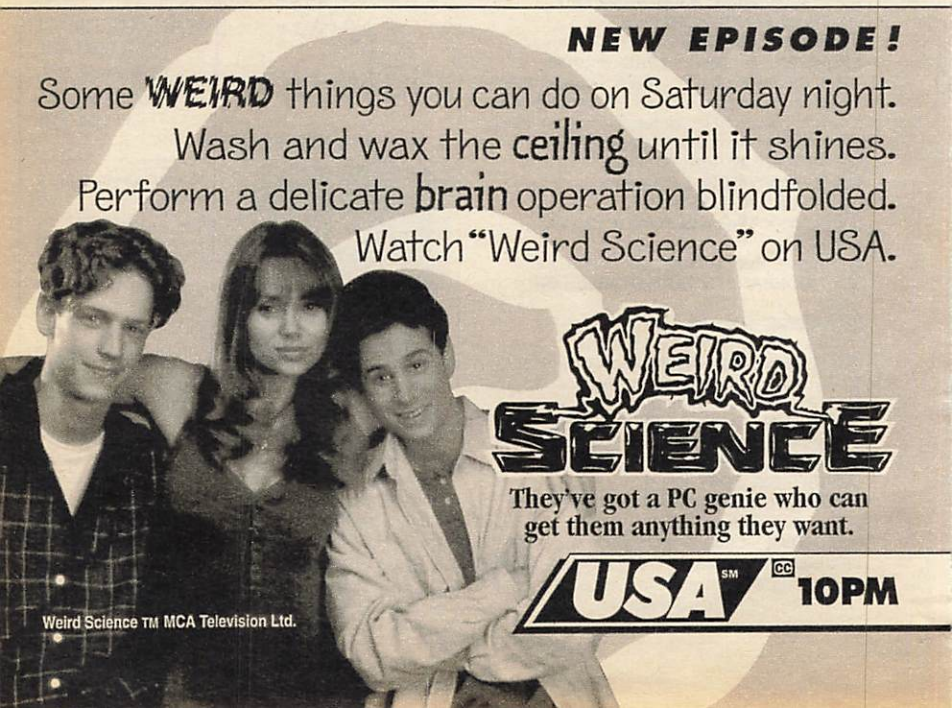

South Africa. Jim: Samm-Art Williams. Lester: Hal Williams. Mary: Marla Gibbs.
(11) **NEWS**
(13) **TROUBADOURS OF FOLK MUSIC —Concert** *1:05* 5907085
Clips from a 1993 folk festival at UCLA. See the Close-up on this page.
(20) **COMMERCIAL PROGRAM**
(49) **VICTORY AT SEA** (BW) 59597
(61) **THIS IS THE NFL** 162752
Great catches from the past.
(A&E) **BEST OF COMIC RELIEF** *1:00* 135313
Singer Gloria Estefan, Elayne Boosler, Rosie O'Donnell, Michael Winslow, Sinbad.
(AMC) **REFLECTIONS ON THE SILVER SCREEN —Interview** 732329
Alice Faye is the guest.
(ESN) **NFL'S GREATEST MOMENTS** 738503
The Football Follies go Hollywood.
[Time approximate.]
(MTV) **BEAVIS AND BUTT-HEAD** 550787
(NIK) **PARTRIDGE FAMILY—Comedy** 290313
(SHO) **MOVIE—Drama** *1:30* ★ 877232
"The Other Woman." Lee Anne Beaman.
(USA) **DUCKMAN (CC)—Cartoon** 923619
Duckman falls for the voice of a 911 operator (Lolita Davidovich)—unaware that she's an ugly duckling.
(VH1) **FLIX—Movie Reviews** 160394
"Blankman" (Damon Wayans); "Corinna, Corinna" (Whoopi Goldberg).

10:35 (DIS) **WALT DISNEY WORLD INSIDE OUT (CC)** 29241139
A tour of the park's sports resort.
(TBS) **MOVIE—Drama** *2:15* ★★ 70531394
"Sometimes a Great Notion." (1971) Paul Newman directed and stars in Ken Kesey's saga of a rugged logging family opposed to a local labor strike in the Pacific Northwest. Henry Fonda, Lee Remick.

10:50 (41) **BOXEO** *1:30* 3618394
Leonardo "Moro" Más se enfrenta con Lupe Pintor en una pelea júnior welter a 12 asaltos, en vivo desde Miami.

11PM (2) (3) (4) (7) (8) (30) **NEWS**
(5) (61) **TALES FROM THE CRYPT** 48394/546665
A murderer falls victim to blackmail after his greedy boss comes into possession of incriminating evidence. Kevin Kilner.
[Fox is advising viewer discretion.]
(9) **ARSENIO HALL (CC)** *1:00* 93481
Scheduled: Bill Cosby; Mary-Kate and Ashley Olsen; baseball's Barry Bonds. (Repeat)
(11) **CHEERS (CC)—Comedy** 71690
Rebecca's visiting business professor and mentor (Alexis Smith) gives Sam high marks in the bedroom; and Carla learns she's being audited. Donald Zajac: Stack Pierce.
(20) **DESIGNING WOMEN (CC)** 55226
The antics of an exotic dancer (Fabriana Udenio) at Bill's bachelor party could prevent Charlene from walking down the aisle.
(31) **CHINESE PROGRAMMING** *2:00* 847684
(47) **PROGRAMACION COMERCIAL** *1:00*
(49) **VICTORY AT SEA** (BW) 24752
(50) **BLACKADDER THE THIRD** 651416
(55) **MOVIE—Drama** *2:00* ★ 54348
"Homer & Eddie." (1989) Downbeat buddy tale about a brain-damaged man (James Belushi) and a homicidal mental patient (Whoopi Goldberg) on the road. Belle: Karen Black. Esther: Ernestine McClendon.
(AMC) **MOVIE—Mystery** (BW) *1:45* ★★★★
"Suspicion." 3367684
(CNN) **SPORTS** 394058
(DIS) **MOVIE—Drama** *2:30* ★★★ 828787
"The Final Days." Lane Smith, Richard Kiley.
(DSC) **SEARCH FOR ADVENTURE** *1:00* 623232
Parachute-stacking, whereby each jumper connects to the canopy below. Included: a world record set by 16 women in California.
(ESN) **SPORTSCENTER** *1:00* 887526
(FAM) **COUNTRY MUSIC SPOTLIGHT** *1:00* 803416
A 1993 concert by the Oak Ridge Boys.
(LIF) **MARY HARTMAN, MARY HARTMAN** 512315
(MSG) **SPORTSDESK** 5776400

close up

TROUBADOURS OF FOLK MUSIC
SAT. 10:30 PM (13)
WED. 7:30 PM (21)

PBS

Joni Mitchell

Richie Havens narrates this collection of highlights from a two-day festival at UCLA that features performances by an eclectic mix of artists whose careers span four decades.

Taped June 5 and 6, 1993, the concert includes numbers by Havens ("Handsome Johnny" and a medley of "Freedom" and the Beatles' "Here Comes the Sun" and "The End"); Arlo Guthrie ("In My Darkest Hour," "Can't Help Falling in Love"); Janis Ian ("At Seventeen"); Jefferson Starship ("Volunteers"); Joni Mitchell ("Borderline"); John Prine ("It's a Big Old Goofy World"); zydeco group Beausoleil ("Le Chanky-Chank Francais"); and Odetta ("Sail Away, Ladies"). (1:05)

(MTV) **THE STATE—Comedy** 198961
(NIK) **LUCY-DESI COMEDY HOUR** (BW) *1:00* 621874
(NSP) **SPORTS EXCHANGE** 5509706
(SC) **HORSE RACING FROM SARATOGA** 755413
(TNN) **OPRY BACKSTAGE** 653874
(TNT) **MOVIE—Adventure** *2:00* ★ 127329
"Gymkata." (1985) Olympic medalist Kurt Thomas combines gymnastics and kung fu to tumble and rumble his way through a special mission as a Government agent. Princess: Tetchie Agbayani. Zamir: Richard Norton.
(USA) **MOVIE—Crime Drama** *2:00* ★ 961145
"Caged Fury." (1990) Women in jail. Victor: Erik Estrada. Dirk: Richie Barathy. Kathie: Roxanna Michaels. Head Guard: Paul Smith.

11:05 (TMC) **MOVIE—Crime Drama** *1:35* ★ 63991049
"South Beach." Fred Williamson, Peter Fonda.

11:15 (MSG) **TALKING BASEBALL** 5868435

11:30 (2) **ENTERTAINMENT TONIGHT (CC)—Magazine** *1:00* 13435
(3) **COPS (CC)** 72416
(4) (30) **SATURDAY NIGHT LIVE (CC)** *1:30* 46313/553348
From last season: Luke Perry (host); Mick Jagger ("Sweet Thing"). Sketches include Dana Carvey as Prince Charles.
(5) (61) **TALES FROM THE CRYPT** 14416/796868
A brilliant surgeon (Alan Rachins) vows to take revenge when he learns of his bored wife's affair with a smooth operator. Faye Grant. [Fox is advising viewer discretion.]
(7) **MOVIE—Crime Drama** *2:05* ★★ 8853077
"Alone in the Neon Jungle." (Made for TV; 1988) A by-the-book police captain (Suzanne Pleshette) takes over a corrupt precinct. Filmed in Pittsburgh. Jackson: Georg Stanford Brown. Hamilton: Frank Converse.
(8) **ROBOCOP—Science Fiction** *1:00* 11619
(11) **MOVIE—Adventure** *2:00* ★★★ 24400
"Midnight Run for Your Life." (Made for TV; 1994) Bounty hunter Jack Walsh (Christopher McDonald) heads south of the border in pursuit of a singer (Melora Walters) who's sought by a drug lord and the police. Eddie: Dan Hedaya. Pemberton: Michael Beach.
(20) (BET) **COMMERCIAL PROGRAM**
(49) **MEDIATELEVISION** 56503
(50) **DOCTOR WHO—Science Fiction** 805435
(A&E) **CAROLINE'S COMEDY 1/2 HOUR** 991145
Included: the Higgins Boys and Gruber, Steve and Leo, and Collins and Friedman.
(CNN) **CAPITAL GANG—Discussion** 548077
(HBO) **REAL SEX (CC)** *:55* 9697495
An intimacy workshop; women who dress in drag; the Mr. Nude Universe pageant.
(LIF) **MARY HARTMAN, MARY HARTMAN** 768987
(MTV) **MTV SPORTS** 463315
(NSP) **HORSE RACING FROM SARATOGA** 8323810
(SC) **MEADOWLANDS HARNESS RACING** 490689
(TNN) **GRAND OLE OPRY LIVE** 701665

11:40 (MAX) **MOVIE—Thriller** *1:40* ★ 56914139
"Body of Influence." Nick Cassavettes.

11:45 (MSG) **EQUESTRIAN COMPETITION** *1:00* 5429961
The Royal Windsor Horse Show, taped May 15 in Windsor, England.

11:55 (13) **HEALING AND THE MIND WITH BILL MOYERS (CC)—Documentary** *1:00* 9297329
A visit to China with Dr. David Eisenberg to explore "The Mystery of Chi" ("vital energy") and its role in medical treatments. Included: herbal medicines, acupuncture, massage. [Four additional episodes follow.]

EARLY SUNDAY

Mid. (3) **COPS (CC)** 20191
(5) **UPTOWN COMEDY CLUB** *1:00* 95578
(9) **UNTOUCHABLES (CC)** *1:00* 28406
(20) **HOME SHOPPING CLUB** *5:00* 689998
(21) **YANNI IN CONCERT: LIVE AT THE ACROPOLIS** *1:30* 715356
(47) **JAPANESE PROGRAMMING** *1:00* 86820
(61) **MOVIE—Adventure** *2:00* ★★★ 961240
"Midnight Run for Your Life." (Made for TV; 1994) Bounty hunter Jack Walsh (Christopher McDonald) heads south of the border in pursuit of a singer (Melora Walters) who's sought by a drug lord and the police.
(A&E) **MOVIE—Drama** *2:30* ★★★ 115795
"The Last Tycoon." See Sat. 8 P.M.
(BET) **STRIKE ZONE—Baseball** 738849
(CNN) **NEWS—Catherine Callaway**
(DSC) **CHALLENGE—Adventure** *1:00* 664397
(ENC) **MOVIE—Musical** *2:20* ★★ 24386375
"Goodbye, Mr. Chips." Peter O'Toole.
(ESN) **BASEBALL TONIGHT** 824424
(FAM) **CCM-TV—Music Videos** 820733
(LIF) **UNSOLVED MYSTERIES** *1:00* 536998
(MTV) **HEADBANGERS BALL** *2:00* 550578
(NIK) **DICK VAN DYKE—Comedy** (BW) 640559
(NSP) **BASKETBALL** *2:00* 8073882
Phoenix Suns vs. NBA Pros in Southern California Summer Pro League action, taped July 21 in Irvine, Cal.
(SC) **SOCCER** *2:00* 352578
The Under-17 Girls National Championship, taped July 30 in Blaine, Minn.
(SHO) **MOVIE—Crime Drama** *1:30* ★★ 939801
"Street Knight." Jeff Speakman.
(TNN) **STATLER BROTHERS** *1:00* 143882

12:20 (41) **SUPER SABADO SENSACIONAL—Variedades** *1:40* 92860207
Artistas participantes: Eduardo Palomo, La Coco Band, Los Fantasmas del Caribe.

12:30 (2) **WCW WRESTLING** *1:00* 83379
(3) **HIGHLANDER (CC)** *1:00* 91375
(8) **ACAPULCO H.E.A.T.** *1:00* 24627
(BET) **TO BE ANNOUNCED**
(CNN) **NEWSMAKER SATURDAY** 546269
(ESN) **BICYCLING** 195424
NORBA National Championship Series action, taped July 17 in Spokane, Wash.
(FAM) **ZOLA LEVITT—Religion** 179511
(HBO) **DREAM ON (CC)—Comedy** 197882
(NIK) **BOB NEWHART—Comedy** 904269
12:45 (MSG) **BICYCLING** *1:00* 5360795
U.S. Mountain Challenge Series action, taped July 24 in Deer Valley, Utah.
(TMC) **MOVIE—Thriller** *1:25* ★ 90976917
"Savage Instinct." Debra Sweaney.
12:50 (TBS) **MOVIE—Musical** *2:00* ★★ 9271527
"Kissin' Cousins." (1964) Elvis Presley tackles a dual role—an Army officer and his hillbilly lookalike—in this slice of Tennessee mountain life. Pappy: Arthur O'Connell. Ma: Glenda Farrell. Salbo: Jack Albertson.
1 AM (4) **IT'S SHOWTIME AT THE APOLLO** *1:00* 88801
(5) **McCREARY REPORT** *1:00* 20801
(9) **COMMERCIAL PROGRAMS** *4:00*
(30) **EMPTY NEST (CC)—Comedy** 698375
(31) **OLIVER—Comedy** 685801
(47) **PROGRAMACION COMERCIAL** *2:30*
(55) **COMMERCIAL PROGRAMS** *1:30*
(AMC) **MOVIE—Adventure** (BW) *1:35* ★★★
"The Mark of Zorro." 9261761
(BET) **RAP CITY—Music** *1:00* 845998
(CNN) **TRAVEL GUIDE** 618066
Visits to Oxford and Cotswold, England.
(DSC) **JUSTICE FILES** *1:00* 694511
(ESN) **GREAT ADVENTURES** *1:00* 734135
(FAM) **COMMERCIAL PROGRAMS** *5:30*
(HBO) **RUSSELL SIMMONS' DEF COMEDY JAM (CC)** 441356
[Contains adult-oriented humor.]
(LIF) **COMMERCIAL PROGRAMS** *10:00*
(NIK) **MARY TYLER MOORE (CC)** 738266
(TNN) **HEE HAW** *1:00* 403801
(TNT) **MOVIE—Adventure** *2:00* 509424
"Shogun's Ninja." (Japanese; 1984) Tapestry of 16th-century Japan in which a young man challenges the warlord who massacred his clan in a quest for golden treasure. Sonny Chiba, Henry Sanada, Sue Shiomi.
(USA) **MOVIE—Thriller** *2:30* ★★ 768801
"Angel Heart." (1987) Alan Parker's controversial shocker sends gumshoe Mickey Rourke into the world of the occult with Robert De Niro as his mysterious client and Lisa Bonet as a voodoo priestess.
1:05 (13) **HEALING AND THE MIND WITH BILL MOYERS (CC)—Documentary** *1:00* 3419269
1:15 (MAX) **MOVIE—Drama** *1:30* 8166066
"Strike a Pose." Robert Eastwick.
1:30 (2) (8) **COMMERCIAL PROGRAMS** *1:00*
(3) **MOVIE—Drama** *2:00* ★★ 47917
"Quicksilver." (1986) A stockbroker (Kevin Bacon) trades his three-piece suit for a 10-speed bicycle and a freewheeling stint as a bike messenger. Terri: Jami Gertz. Hector: Paul Rodriguez. Gypsy: Rudy Ramos.
(11) **NEWS**
(30) **COMMERCIAL PROGRAM**
(31) **WHAT'S THE 411?** *1:00* 512462
(CNN) **MANAGING WITH LOU DOBBS** 347066
(DIS) **MOVIE (CC)—Comedy** *1:35* ★★ 6101207
"The Strongest Man in the World."
(HBO) **MOVIE (CC)—Crime Drama** *1:25* ★★
"Passenger 57." 9304117
(NIK) **MORK & MINDY—Comedy** 710998
(SHO) **MOVIE—Drama** *1:15* ★ 2308443
"Rivals in Love." Michel Rocher.
1:35 (7) **NEWS**
1:45 (MSG) **SPORTSDESK** 39211917
2 AM (4) **COMEDY SHOWCASE** *1:00* 461443
(5) **COMMERCIAL PROGRAMS** *1:00*
(11) **TWILIGHT ZONE** (BW) 67917
(21) **MOVIE—Drama** (BW) *1:30* ★★★ 337733
"Number Seventeen." (1932) Leon M. Lion.
(30) **SISKEL & EBERT** 948917
(41) **PROGRAMACION COMERCIAL** *1:00*
(61) **MOVIE—Drama** *3:30* ★★ 100207
"The Assisi Underground." (1985) Picturesque scenes of the Italian city and environs enhance this account of the Church harboring Jews during WWII. James Mason, Ben Cross, Irene Papas, Maximilian Schell.
(BET) **CARIBBEAN RHYTHMS** *1:00* 513608
(CNN) **DIPLOMATIC LICENSE** 977356
(DSC) **DANGER ON THE EDGE OF TOWN—Documentary** *1:00* 285627
(ESN) **SPORTSCENTER** 782240
(MTV) **BEAVIS AND BUTT-HEAD** 522820
(NIK) **GET SMART—Comedy** 333998
(NSP) **WRAP-UP** 2505627
[Repeats every 30 minutes until 12 noon.]
(SC) **HARNESS RACING FROM YONKERS** 580559
(TNN) **COUNTRY MUSIC VIDEO ALBUM HOUR** *1:00* 179153
2:05 (7) **IN CONCERT COUNTRY** *1:00* 1166511
Tanya Tucker ("Two Sparrows in a Hurricane," "Down to My Last Teardrop"); Little Texas ("Stop on a Dime," "God Blessed Texas"); the Nitty Gritty Dirt Band.
2:10 (TMC) **MOVIE (CC)—Drama** *1:45* ★★ 20730004
"Gladiator." James Marshall.
2:15 (13) **HEALING AND THE MIND WITH BILL MOYERS (CC)—Documentary** *1:30* 8712462
(ENC) **FILM SHORTS** 44949424
2:30 (2) **ON SCENE: EMERGENCY RESPONSE (CC)** 22733
(8) **CONNECTICUT BUSINESS REVIEW** 42511
(11) **MOVIE—Comedy** *2:00* ★★ 276462
"The Gumball Rally." (1976) Wacky tale about

a group of adult speed demons gathered to participate in an annual auto race from New York to California. Bannon: Michael Sarrazin. Roscoe: Normann Burton. Gibson: Gary Busey. Preston: John Durren.
(30) COMMERCIAL PROGRAM
(55) MOVIE—Thriller (BW) *1:30* ★★ 894882
"Dementia 13." (1963) Gruesome ax murders in an Irish castle, written and directed in shuddery style by Francis Coppola. Luana Anders, William Campbell. Billy: Bart Patton.
(A&E) BEST OF COMIC RELIEF *1:00* 268191
(CNN) SPORTS 989191
(ENC) MOVIE—Drama (BW) *2:10* ★★★
"The Hill." 33033288
(ESN) MOTOWORLD 701375
(MTV) BEAVIS AND BUTT-HEAD 518627
(NIK) DRAGNET—Crime Drama 345733

2:45 (MAX) MOVIE (CC)—Drama *2:10* ★★ 59283462
"The Bodyguard." Kevin Costner.
(SHO) MOVIE—Drama *1:45* ★★ 99301795
"Last Light." Forest Whitaker.

2:50 (TBS) MOVIE—Musical *2:00* ★★ 4374795
"Tickle Me." (1965) Elvis Presley as a rodeo cowboy working at an Arizona health spa. Vera: Julie Adams. Pam: Jocelyn Lane. Stanley: Jack Mullaney. Estelle: Merry Anders.

3 AM (2) MOVIE—Drama *2:00* ★★★ 100820
"When She Was Bad." (Made for TV; 1979) Cheryl Ladd portrays a troubled housewife whose frustrations are taken out on her child (Nicole Eggert). Robert Urich, Eileen Brennan, Dabney Coleman. Gloria: Marcia Lewis.
(4) CONAN O'BRIEN (CC) *1:00* 796220
(5) FAMILY TIES (CC)—Comedy 80207
(8) IN CONCERT 73917
Bassist Rob Wasserman hosts a program that features an appearance by harpist Andreas Vollenweider.
(30) NIGHTSIDE—News *2:30* 724530
(41) BUENAS NOTICIAS—Comedia 91337
(AMC) MOVIE—Drama (BW) *1:30* ★★ 370269
"Treasure of Lost Canyon." William Powell.
(BET) FOR BLACK MEN ONLY 223627
(CNN) NEWS—Catherine Callaway
(ESN) SPEEDWEEK—Motor Sports 452462
(HBO) MOVIE—Crime Drama *1:40* ★ 9298337
"Full Contact." Jerry Trimble, Howard Jackson.
(MTV) LIQUID TELEVISION 432733
(NIK) ALFRED HITCHCOCK (BW) 138022
(TNT) MOVIE—Drama *2:15* 73705849
"Ninja Assassins." (1985) A CIA operative tries to keep a powerful new weapon from the KGB. Kelly Steve, Alan Hemmings.

3:05 (7) MOVIE—Mystery (BW) *1:25* ★★★ 19365882
"Thank You, Mr. Moto." (1937) The Oriental sleuth (Peter Lorre) seeks a scroll with a key to treasure, and encounters murder. Pauline Frederick, Thomas Beck, Jayne Regan, Sidney Blackmer, John Carradine, Sig Ruman.
(DIS) MOVIE—Comedy *1:35* ★★ 78023714
"Continental Divide." John Belushi.

3:30 (3) NEWS
(5) TOO CLOSE FOR COMFORT 40153
(21) MOVIE—Drama (BW) *1:30* ★★ 796462
"The Skin Game." (1931) Edmund Gwenn.
(41) SERA ANUNCIADO
(A&E) CAROLINE'S COMEDY 1/2 HOUR 323511
(BET) BET ON JAZZ 598578
(CNN) FUTURE WATCH—Report 970443
An index for measuring ultraviolet radiation.
(ESN) POOL *1:30* 721085
The PBTA World 9-Ball Championship finals, taped Aug. 6 in Las Vegas.
(MTV) DREAMTIME *2:30* 307714
(NIK) F TROOP—Comedy 336085
(USA) MOVIE—Comedy *2:00* ★★ 357443
"Love at Stake." (1987) The burning issue is female landowners in this campy treatment of the Salem witch trials. Miles: Patrick Cassidy. Sara: Kelly Preston. Parson: Bud Cort. Nathaniel: David Graf.

3:55 (TMC) MOVIE (CC)—Comedy-Drama *1:40* ★★★ "Sister Act." 37018085

4 AM (3) MOMENT OF MEDITATION 6322207
(4) COMMERCIAL PROGRAM
(5) THREE'S A CROWD—Comedy 61646
(13) HEALING AND THE MIND WITH BILL MOYERS (CC)—Documentary *1:00* 799998
(55) KOJAK—Crime Drama *1:00* 904733
(A&E) MOVIE—Mystery *2:00* ★★ 340286
"They Call It Murder." (1969) Doug Selby (Jim Hutton) investigates a swimming pool murder in this TV version of Erle Stanley Gardner's "The D.A. Draws a Circle." Jane: Jessica Walter. Carr: Lloyd Bochner.
(BET) COMMERCIAL PROGRAMS *2:00*
(CNN) LARRY KING WEEKEND *1:00* 278443
A tribute to George Gershwin (1898-1937). Guests: Michael Feinstein and Kitty Carlisle Hart, plus Harry Groener ("Crazy for You").
(NIK) LUCY-DESI COMEDY HOUR (BW) *1:00* 636443

4:30 (4) LOVE CONNECTION 56153
(5) ROPERS—Comedy 58608
(7) COMMERCIAL PROGRAM
(11) FAME—Drama *1:00* 996714
(AMC) MOVIE—Comedy (BW) *1:30* ★★ 256527
"My Life with Caroline." Anna Lee.
(SHO) MOVIE (CC)—Drama *2:25* ★★ 16106240
"Chaplin." Robert Downey Jr..

4:40 (DIS) MOVIE (CC)—Cartoon *1:20* ★★★
"The Sword in the Stone." 58287004
(HBO) MOVIE (CC)—Comedy *1:30* ★ 9596117
"Miracle Beach." Ami Dolenz, Dean Cameron.

4:45 (ENC) MOVIE—Comedy *1:30* ★ 13961511
"The Boss' Wife." Daniel Stern.

4:50 (TBS) THREE STOOGES (BW) 17205207

4:55 (MAX) MOVIE (CC)—Crime Drama *1:20* ★
"Blackbelt II: Fatal Force." 77500714

MORNING

5AM (2) COMMERCIAL PROGRAM
(4) COMMERCIAL PROGRAMS *1:00*
(5) SMALL WONDER (CC)—Comedy 71998
(7) TOPPER—Comedy (BW) 66066
(21) BLACK HILLS JAZZ AND BLUES—Music *1:00* 728820
(41) NEW GENESIS CHRISTIAN CENTER 44444
(55) HEADLINE NEWS 15356
(CNN) SPORTS 987608
(ESN) BICYCLING *1:00* 755801
The USCF National Track Championships, taped July 10 in Indianapolis.
(NIK) DICK VAN DYKE—Comedy (BW) 464199
(NSP) WRAP-UP 8093646
[Repeats every 30 minutes until 12 noon.]
(TBS) ANDY GRIFFITH—Comedy 907462
5:10 (13) HEALING AND THE MIND WITH BILL MOYERS (CC)—Documentary *1:00* 3257820
5:15 (TNT) ULTRA 7—Science Fiction *:45* 67731795
5:30 (5) COMMERCIAL PROGRAMS *1:30*
(7) INSIGHT—Drama 72578
(11) HOGAN FAMILY (CC)—Comedy 90998
(30) NEWSWORTHY—Magazine 324153
(41) FAITH FELLOWSHIP—Religion 81240
(47) UNIVERSAL CALVARY CHURCH 45424
(55) BETHANY HOUR—Religion *1:00* 811559
(61) 9 TO 5—Comedy 357998
(CNN) MONEYWEEK 276998
(NIK) BOB NEWHART—Comedy 641288
(TBS) ANDY GRIFFITH—Comedy 263424
(USA) SWANS CROSSING—Teenagers 261066
5:40 (TMC) MOVIE (CC)—Comedy-Drama *1:45* ★★
"Rich in Love." 37543849
6AM (2) CHANNEL 2: THE PEOPLE 63563
(3) NATIONAL GEOGRAPHIC: ON ASSIGNMENT *1:00* 71337
(4) HAVEN—Magazine 39849
(7) (9) COMMERCIAL PROGRAM
(11) EVER INCREASING FAITH *1:00* 66443
(21) OUTDOOR IDAHO 15849
(30) NAME YOUR ADVENTURE (CC) 327240
Playing the piano with "The Tonight Show" band. Also: life as a jockey, with Mary Russ Tortora at Miami's Calder Race Track.
(31) TRAILSIDE—Outdoors 321066
(41) ENCUENTRO 91627
(47) PROGRAMACION COMERCIAL
(61) SWAT KATS—Cartoon 350085
(A&E) MOVIE—Drama *2:00* ★★ 343375
"Fool's Gold: The Story of the Brink's-Mat Robbery." (Made for British TV; 1992) Fact-based account of the men involved in a 1983 gold heist in Britain. Sean Bean, Trevor Byfield. Kenneth: Larry Lamb. The Brother: George Jackos. Jackie: Sharon Maiden.
(AMC) MOVIE—Comedy *1:45* ★★ 8986191
"The Geisha Boy." Jerry Lewis.
(BET) CHURCH SERVICE—Baptist 709337
(CNN) HEALTHWORKS—Magazine 279085
A visit to the International AIDS Conference in Yokohama, Japan.
(DIS) MOUSERCISE (CC)—Children 189559
(ESN) INSIDE THE SENIOR PGA TOUR 828240
(MTV) VIDEOS *2:00* 512443
(NIK) LITTL' BITS—Cartoon 644375
(SC) TENNIS TELEVISION 727733
(TBS) WORLD TOMORROW—Religion 266511
(TNT) ULTRA 7—Science Fiction 554849
(USA) TERRYTOONS—Cartoon 264153
6:15 (ENC) MOVIE—Drama *2:05* ★★★ 43090424
"Mask." Eric Stoltz, Cher, Sam Elliott.
(HBO) MOVIE (CC)—Adventure *1:40* ★
"Arena." 46379375
(MAX) MOVIE—Adventure *1:30* ★★ 1976801
"The Seventh Coin." Alexandra Powers.
6:25 (13) VICTORY GARDEN (CC) 9396917
6:30 (2) SINGSATION—Gospel Music 77462
(4) POSITIVELY BLACK 62530
(7) CHRISTOPHER CLOSEUP (CC) 13288
(9) HISPANIC HORIZONS 53820
(21) DENNIS WHOLEY—Interview 28849
(30) RING AROUND THE WORLD 73337
(31) AMERICAN VACATIONS 93191
(41) SANTA MISA 46530
(47) FAITH FELLOWSHIP—Religion 19462
(55) VICTORY WITH MORRIS CERULLO 51462
(61) 2 STUPID DOGS—Cartoon 270375
(BET) WORLD CHANGERS MINISTRY 487578
(CNN) STYLE WITH ELSA KLENSCH 917608
The Fall '94 collections of Richard Tyler and Dolce & Gabana. Also: resort wear.
(DIS) DUMBO'S CIRCUS (CC) 836820
(ESN) INSIDE THE PGA TOUR 755820
(FAM) LIFE TODAY—Religion 571820
(NIK) DENNIS THE MENACE (BW) 306578
(SC) PRESS BOX 472646
(TBS) IT IS WRITTEN—Religion *:35* 4542085
(TNT) JONNY QUEST—Cartoon 294820
(USA) SCOOBY DOO—Cartoon 935004
6:55 (13) SESAME STREET (CC) *1:00* 5451917
7AM (2) COMMERCIAL PROGRAM
(3) WEEKEND TRAVEL UPDATE 92269
(4) SUNDAY TODAY IN NEW YORK *1:00* 24066
(5) HOUR OF POWER (CC) *1:00* 75714
(7) LIFESTYLE MAGAZINE—Health 34269
(8) COMMERCIAL PROGRAMS *1:00*
(9) POINT OF VIEW—Discussion 74801
(11) CHIP 'N DALE (CC)—Cartoon 76269
(20) AMERICA'S BLACK FORUM 32443
(21) LAMB CHOP'S PLAY-ALONG! (CC) 32530
(25) STRETCHING FOR LIFE—Yoga 90578
(30) T-REX—Cartoon 32578
(31) VICTORY GARDEN (CC) 29004
(41) PROGRAMACION COMERCIAL *3:30*
(47) WORLD CHANGERS MINISTRIES 30443
(55) DAVID DEMOLA—Religion 72443
(61) HURRICANES—Cartoon 991356
(BET) YOU HAVE A RIGHT TO BE FREE 199801

(CNN) NEWS—Ralph Wenge
(DIS) POOH CORNER (CC)—Children 564191
(ESN) SPORTSCENTER 476801
(FAM) CORAL RIDGE—Religion *1:00* 543288
(NIK) FLIPPER—Drama 402019
(SC) HARNESS RACING FROM YONKERS *1:00* 336530
(SHO) BUSY WORLD OF RICHARD SCARRY—Cartoon 8057085
(TNT) PINK PANTHER—Cartoon *1:00* 156356
(USA) JAYCE AND THE WHEELED WARRIORS—Cartoon 656085

7:05 (TBS) JETSONS—Cartoon 8061288

7:25 (TMC) MOVIE—Biography (BW) *2:10* ★★★
"The Adventures of Mark Twain." 86929066

7:30 2 WALL STREET JOURNAL REPORT 17578
3 SHOW OF FAITH 80284
7 ON MAIN STREET—Religion 46004
9 TOM AND JERRY—Cartoon 60608
11 NEW WINNIE THE POOH—Cartoon 88004
20 55 COMMERCIAL PROGRAM
21 SHOWSTOPPERS WITH BARNEY (CC)—Children *:45* 1245530
25 SIT & BE FIT—Exercise 79085
30 KENNETH COPELAND *1:00* 235801
31 BLOOMBERG NEWS 23451
47 DAY OF DISCOVERY (CC) 59578
61 KING ARTHUR—Cartoon 903191
(BET) CHURCH SERVICE—Baptist 185608
(CNN) EVANS & NOVAK—Interview 640424
(DIS) UNDER THE UMBRELLA TREE 550998
(ESN) HURRICANES—Cartoon 1762801
Debut: In this animated series, a Caribbean soccer team travels around the world.
(NIK) DANGER MOUSE—Cartoon 868086
(SHO) MRS. PIGGLE-WIGGLE (CC) 642882
(USA) CHIPMUNKS GO TO THE MOVIES—Cartoon 668820

7:35 (TBS) FLINTSTONES—Cartoon *1:00* 6629820

7:50 (ESN) AUTO RACING *2:10* 32528424
The Formula One Hungarian Grand Prix, telecast live from Budapest.

8 AM 2 HOME AGAIN (CC)—Bob Vila 41998
3 HOUR OF POWER (CC) *1:00* 27153
4 TODAY—Nespral/Schneider *1:00* 25795
Scheduled: A segment on "Woodstock '94."
5 IN TOUCH—Religion *1:00* 76443
7 TIEMPO 89172
8 GOOD MORNING AMERICA—SUNDAY (CC)—Bay/Mora *1:00* 69153
9 WIDGET (CC)—Cartoon 70511
11 JETSONS—Cartoon 12397
13 KIDSONGS (CC)—Music *2:30* 661801
20 STONE PROTECTORS—Cartoon 36795
25 BODY ELECTRIC—Exercise 21801
31 L'ALBERO AZZURRO—In Italian 65269
47 JIMMY SWAGGART (CC) *1:00* 74085
49 SHOWSTOPPERS FROM BARNEY (CC)—Children *:45* 7533682
55 DAY OF DISCOVERY (CC) 78153
61 MIGHTY MAX—Cartoon 660849
(A&E) HOME AGAIN—Bob Vila 752608
(AMC) MOVIE—Science Fiction *1:40* ★★
"Crack in the World." 8148288
(BET) CORAL RIDGE—Religion 887171
(CNN) NEWS—Ralph Wenge
(CSP) VIEWER CALL-IN *1:00* 146337
(DIS) MY LITTLE PONY TALES 202714
(FAM) PRINCE VALIANT (CC)—Cartoon 930424
(HBO) STOP THE SMOGGIES! 6161207
(MAX) MOVIE—Adventure *1:50* ★★★ 5236337
"Our Man Flint." James Coburn, Lee J. Cobb.
(MTV) MTV SPORTS 938066
(NIK) ALVIN SHOW—Cartoon 758882
(SC) MEADOWLANDS HARNESS RACING 612129
(SHO) MOVIE—Comedy *1:45* ★★ 3649066
"Big Girls Don't Cry—They Get Even." Hillary Wolf, David Strathairn, Margaret Whitton.
(TNT) BUGS BUNNY—Cartoon *2:00* 282085
(USA) G.I. JOE—Cartoon 310646

8:15 (ENC) FILM SHORTS 4904608

8:30 2 MARTHA STEWART LIVING 40269
7 NEW JERSEY VIEWPOINT 88443
9 SWAT KATS—Cartoon 79882
11 TRANSFORMERS: GENERATION 2 62838
20 JETSONS—Cartoon 35066
21 STORYTIME (CC)—Children 88172
25 JOHN JAY COLLEGE PRESENTS 20172
30 COMMERCIAL PROGRAMS *1:00*
31 PUI' SANI, PUI BELLI *1:00* 207172
55 CHANGED LIVES—Religion 77424
61 DOUBLE DRAGON—Cartoon 652820
(A&E) HOME AGAIN—Bob Vila 784207
(BET) BISHOP G.E. PATTERSON 237612
(CNN) TRAVEL GUIDE 324849
Visits to Oxford and Cotswold, England.
(DIS) JIM HENSON'S SECRET LIFE OF TOYS (CC)—Children 201085
(FAM) HEATHCLIFF—Cartoon 939795
(HBO) ENCYCLOPEDIA (CC)—Children 115153
(MTV) WEEK IN ROCK 937337
(NIK) BEETLEJUICE—Cartoon 757153
(SC) HORSE RACING FROM SARATOGA 932040
(USA) REAL GHOSTBUSTERS 319917

8:35 (TBS) NEW CAPTAIN PLANET (CC) 6179066

8:45 (ENC) MOVIE—Drama *1:20* ★★ 81429820
"Institute for Revenge." Sam Groom.

9 AM 2 3 SUNDAY MORNING (CC)—Charles Osgood *1:30* 13462/17288
Scheduled: A report on efforts to curtail crime in New Orleans; a segment on the American automobile industry.
4 SUNDAY TODAY IN NEW YORK *1:00* 15269
5 55 CHURCH SERVICE—Catholic 84627/91004
7 GOOD MORNING AMERICA—SUNDAY (CC)—Bay/Mora *1:00* 51085
8 CONNECTICUT BUSINESS REVIEW 77337

9 2 STUPID DOGS—Cartoon 93462
11 BIKER MICE—Cartoon 88530
20 T-REX—Cartoon 59646
25 BROOKLYN COLLEGE PRESENTS 11424
47 KENNETH COPELAND *1:00* 64559
61 WINNIE THE POOH (CC)—Cartoon 643172
A&E IN CONCERT—Music *2:00* 394733
BET BOBBY JONES GOSPEL *1:00* 718085
CNN NEWS—Ralph Wenge
CSP SUNDAY JOURNAL *1:30* 438820
DIS CHARLIE BROWN AND SNOOPY 292337
DSC DEAF MOSAIC (OC/SL) 773191
FAM SUPER MARIO BROS.—Children 953375
HBO MAKING OF BLANKMAN 139733
MTV WOODSTOCK: SHOPPING 951917
NIK LOONEY TUNES—Cartoon 771733
SC RUGBY *1:00* 703153
TNN TRUCKIN' USA 665269
USA REAL GHOSTBUSTERS 300269

9:05 TBS SWAT KATS—Cartoon 7570733
9:10 21 STORYTIME (CC)—Children 2937375
9:15 49 BARNEY & FRIENDS (CC) 1140801
9:30 5 McCREARY REPORT *1:00* 984004
8 COMMERCIAL PROGRAMS *2:00*
9 G.I. JOE—Cartoon 29375
11 KING ARTHUR—Cartoon 14443
20 PICK YOUR BRAIN—Game 85559
25 DISTRICT SPOTLIGHT 47337
30 CHURCH SERVICE—Catholic 10207
31 SCOOP—In Italian *1:30* 255424
55 COMMERCIAL PROGRAM
61 WONDERLAND (CC)—Children 379085
CNN YOUR MONEY 917266
DIS GUMMI BEARS (CC)—Cartoon 928240
DSC EASY DOES IT 490356
FAM WISHKID—Cartoon 663240
HBO MOVIE (CC)—Drama *1:40* ★★ 7992849
"Staying Alive." John Travolta.
MTV JAMS COUNTDOWN *1:00* 436530
NIK LOONEY TUNES—Cartoon 498998
TNN TRUCK COMPETITION 384882
USA SUPER MARIO BROS. 3 612694

9:35 TBS 2 STUPID DOGS—Cartoon 4023998
TMC MOVIE—Mystery *1:35* ★★★ 23933337
"Perry Mason: The Case of the Fatal Fashion." Raymond Burr, Diana Muldaur.

9:45 21 STORYTIME (CC)—Children 1115443
10AM 4 McLAUGHLIN GROUP—Discussion 53882
7 RUNAWAY WITH THE RICH AND FAMOUS 97240
9 EXOSQUAD—Cartoon 44172
11 DOUBLE DRAGON—Cartoon 39240
20 CHURCH SERVICE—Catholic 40694
25 DUG OUT CLUB 60849
30 THAT'S THE SPIRIT—Religion 1976397
47 LIFE TODAY—Religion 53174
49 TOUR OF THE WHITE HOUSE —Documentary BW *1:00* 99207
55 FROM THE HEART MINISTRIES—Religion *1:00* 80462
61 CHIP 'N DALE (CC)—Cartoon 261627
AMC MOVIE—Adventure BW *1:35* ★★★ "The Mark of Zorro." 8113559
BET VIDEO GOSPEL—Music 461530
CNN ON THE MENU—Nutrition 931288
Nutritional tips for children.
DIS MOVIE—Cartoon *1:20* ★★ 8118630
"Sebastian Star Bear: First Mission."
DSC LYNETTE JENNINGS HOME 399288
ESN SPORTSWEEKLY *1:00* 484820
FAM THAT'S MY DOG—Game 562172
MAX MOVIE (CC)—Comedy *1:55* ★★ 5236356
"Home Alone 2: Lost in New York." Macaulay Culkin, Joe Pesci, Daniel Stern.
NIK DOUG—Cartoon 380530
SC TENNIS TELEVISION 463998
SHO MOVIE (CC)—Drama *1:40* ★★★ "Little Man Tate." 6037086
TNN NEIL BONNETT'S WINNERS 292462
NASCAR driver Darrell Waltrip interviews owner and former NFL coach Joe Gibbs.
TNT ELVIS—Drama *3:00* 900849
USA NINJA TURTLES (CC)—Cartoon 926356

10:05 TBS MATLOCK (CC)—Drama *:55* 77967882
10:15 30 JEWISH LIFE 52270085
ENC MOVIE—Drama BW *2:10* ★★★ "The Hill." 42292676

10:20 21 STORYTIME (CC)—Children 5230714
10:30 2 3 FACE THE NATION (CC) 53733/57559
4 MEET THE PRESS (CC) *1:00* 609801
5 FEED THE CHILDREN 73511
7 WHY DIDN'T I THINK OF THAT? 25397
9 MIGHTY MAX—Cartoon 99646
11 BRADY BUNCH—Comedy 84714
20 LUMEN 2000—Religion 48530
25 MAKE PEACE WITH NATURE 17608
30 BET COMMERCIAL PROGRAM
41 TEMAS Y DEBATES—Discusión 82356
47 VISION OF ASIA *1:30* 735530
61 BILL NYE (CC)—Children 649356
CNN RELIABLE SOURCES 304085
CSP SUNDAY JOURNAL *1:30* 218287
DSC WORLD CLASS CUISINE 779375
FAM PUNKY BREWSTER—Comedy 959559
MTV JIMI HENDRIX—Profile 940801
NIK RUGRATS—Cartoon 777917
SC MOTOR SPORTS HOUR *1:00* 597795
TNN NHRA TODAY—Drag Racing 654153
USA NINJA TURTLES (CC)—Cartoon 399153

10:55 21 STORYTIME (CC)—Children 3115337
11AM 2 SUNDAY EDITION *1:00* 93998
3 CT '94 5424
5 COMMERCIAL PROGRAMS *1:00*
7 HOME VIDEOS OF THE STARS 40207
9 SPEED RACER—Cartoon 80849
11 SAVED BY THE BELL (CC) 75917
13 GREAT DEPRESSION (CC) *1:00* 71801
Return: A seven-hour chronicle of an era in America when "something went desperately wrong." Narrated by Joe Morton.
[The complete series airs through 7 P.M.]

(20) CONNECTICUT FINANCIAL REVIEW 20085
(25) FIGHTING WORDS—Discussion 91511
(30) CONNECTICUT NEWSMAKERS 33511
(31) DOMENICA SPORTIVA—In Italian 37337
(41) GALARDON TV—Música 73559
Invitado: Aleks Syntek.
(49) FRUGAL GOURMET (CC) 22849
(55) CORNERSTONE CHURCH *1:00* 77998
(61) FAMILY MATTERS (CC)—Comedy 831707
(A&E) MOVIE—Crime Drama (BW) *2:00* ★★★ 369172
"The Blue Lamp." (British; 1950) Compact semidocumentary saluting the London policeman in his fight against crime. Dixon: Jack Warner. Riley: Dirk Bogarde. Mitchell: Jimmy Hanley. Spud: Patric Doonan.
(BET) OUR VOICES—Discussion *1:00* 194356
(CNN) SPORTS 786530
(DSC) GREAT CHEFS OF CHICAGO 144530
(ESN) SPORTS REPORTERS 506356
(FAM) AMERICAN BABY—Health 580443
(LIF) FRUGAL GOURMET—Jeff Smith 593917
(MTV) REAL WORLD 588085
(NIK) REN & STIMPY—Cartoon 142172
(TBS) PGA CHAMPIONSHIP *2:00* 279191
Final-round play in the season's final Big Four event. See the Close-up on p. 73. (Live)
(TNN) INSIDE WINSTON CUP 530266
(USA) ITSY BITSY SPIDER (CC) 788998
11:10 (TMC) MOVIE (CC)—Comedy *1:35* ★★
"Life with Mikey." 39614172
11:15 (HBO) MOVIE—Comedy *1:30* ★★ 4491578
"Only You." Andrew McCarthy, Kelly Preston.
11:30 (3) WALL STREET JOURNAL REPORT 6153
(4) NEWS FORUM *1:00* 481207
(7) (8) THIS WEEK (CC) *1:00* 895725/695707
(9) PICK YOUR BRAIN—Game 81578
(11) CALIFORNIA DREAMS (CC) 76646
(20) COMMERCIAL PROGRAM
(21) STORY OF LASSIE (CC) *1:00* 793240
(25) JOHN McLAUGHLIN'S ONE ON ONE—Interview 92240
(30) MEET THE PRESS (CC) *1:00* 977240
(31) I SUOI PRIMI 40 ANNI—In Italian 7071462
(41) CONTROL—Adolescentes 74288
(49) FINANCIAL FREEDOM—Discussion 23578
(61) FAMILY MATTERS (CC)—Comedy 481266
(CNN) NFL PREVIEW 794559
(DIS) FOR BETTER OR FOR WORSE (CC)—Cartoon 846172
(DSC) GRAHAM KERR—Cooking 152559
(ESN) SPORTSCENTER *1:00* 643627
(FAM) HEALTHY KIDS—Magazine 581172
(LIF) GOOD HOUSEKEEPING 594646
(MTV) WEEK IN ROCK 589714
(NIK) ROCKO'S MODERN LIFE 143601
(SC) THIS WEEK ON PIT ROAD 482998
(TNN) RACEDAY—Motor Sports 180725
(USA) PROBLEM CHILD (CC)—Cartoon 789627
11:45 (31) RISTORANTE ITALIA—In Italian 25681733

AFTERNOON

Noon (2) 1st & TEN—Comedy 44085
(3) HAVEN—Magazine 31511
(5) (USA) WWF WRESTLING *1:00* 26191/367527
(9) A-TEAM (CC)—Adventure *1:00* 19998
(11) FAMILY MATTERS (CC)—Comedy 75066
(20) HOME SHOPPING NETWORK *5:00* 790443
(25) TONY BROWN'S JOURNAL 31288
(31) PROCESSO AL PROCESSO *1:30* 622207
(41) PELICULA—Drama *2:00* 57646
"Furia asesina." Ocurre la tragedia en una excursión de unos científicos cuyo objeto de estudio es un tiburón. Filmada en Baja California. Omar Fierro, Tony Bravo, Mónica Vail.
(47) KEY OF DAVID—Religion 95733
(49) RIGHTS & WRONGS 22998
(55) COMMERCIAL PROGRAMS *2:00*
(61) MOVIE—Comedy *2:00* ★★ 274191
"Summer School." (1987) Carl Reiner directed this teen film with Mark Harmon as a teacher conned into exchanging his Hawaiian vacation for a remedial English class.
(AMC) MOVIE—Comedy (BW) *1:20* ★★★
"Our Relations." 3273375
(BET) LEAD STORY—Discussion 132248
(CNN) NEWS (CC)—Cathy Marshall
(DIS) KIDS INCORPORATED (CC) 205801
(DSC) WATERGATE (CC) *1:00* 413207
(FAM) MOVIE—Drama *2:00* ★ 559608
"Easy Come, Easy Go." (1967) Former frogman (Elvis Presley) dives for treasure off California. Few songs, few thrills. Dina: Pat Priest. Jo: Dodie Marshall.
(LIF) MOVIE—Crime Drama *2:00* ★★ 555882
"Prime Target." (Made for TV; 1989) Angie Dickinson is a New York City policewoman on a homicide case involving rogue cops. Armetage: David Soul.
(MAX) MOVIE—Drama *2:05* ★★ 10017172
"The Yellow Rolls-Royce." Rex Harrison.
(MSG) COMMERCIAL PROGRAMS *1:00*
(MTV) WOODSTOCK '94 *4:00* 440882
For details on the festival's reincarnation, see the Close-up on p. 63.
(NIK) CLARISSA EXPLAINS IT ALL (CC)—Comedy 768269
(NSP) HEART OF A CHAMPION 2790630
(SC) GREAT SPORTS VACATIONS 837676
(SHO) MOVIE—Drama *2:20* ★★★ 45513849
"The Natural." Robert Redford, Robert Duvall.
(TNN) IN-FISHERMAN—Al Lindner 678733
12:05 (13) GREAT DEPRESSION (CC) *1:00* 6763838
12:30 (2) AMERICAN JOURNAL 94578
(3) HOME AGAIN (CC)—Bob Vila 81004
(4) MOVIE—Drama *2:00* ★★ 691676
"Red Flag: The Ultimate Game." (1981) Barry Bostwick and William Devane are veteran pilots engaged in mock combat in this TV-movie about military maneuvers. Joan Van Ark.

7 **NEWS CONFERENCE** 39004
8 **THIS WEEK IN BASEBALL** 39086
11 **FAMILY MATTERS (CC)—Comedy** 25559
25 **EDITORS—Discussion** 41153
30 **COMMERCIAL PROGRAM** *1:00*
47 **NATIONAL GREEK SHOW** *1:30* 245086
49 **TECHNOPOLITICS—Newsmagazine** 65191
BET **COMMERCIAL PROGRAMS** *2:30*
CNN **SCIENCE & TECHNOLOGY WEEK —Magazine** 317202
Topic: homes with steel frames.
DIS **MICKEY MOUSE CLUB (CC)** 939356
ENC **MOVIE—Drama** *2:05* ★★★ 37951199
"Mask." Eric Stoltz, Cher, Sam Elliott.
ESN **GOLD COAST INTERNATIONAL MARATHON** 867004
Taped July 17 in Australia.
NIK **ADVENTURES OF PETE & PETE** 492714
NSP **COMMERCIAL PROGRAM**
SC **LINKS ILLUSTRATED—Golf** 757849
TNN **BILL DANCE OUTDOORS** 395998
12:45 TMC **MOVIE (CC)—Drama** *2:00* ★ 3728085
"Aspen Extreme." Paul Gross, Peter Berg.
1 PM 2 3 **COMMERCIAL PROGRAM**
5 **MOVIE—Crime Drama** *2:00* ★★★ 90337
"Escape from Alcatraz." (1979) Clint Eastwood in an outstanding prison film based on a 1962 incident at the maximum-security institution. Warden: Patrick McGoohan.
7 **LIKE IT IS** *1:00* 37207
8 **RENEGADE—Crime Drama** *1:00* 35849
9 **THIS WEEK IN BASEBALL** 73172
11 **MOVIE—Musical** *2:00* ★★ 50733
"It Happened at the World's Fair." (1963) Elvis Presley as a bush pilot who finds romance at the Seattle Fair. Joan O'Brien, Gary Lockwood.
21 **VIEWERS CHOICE** *2:00* 90066
25 **FOCUS ON EUROPE** 99849
49 **TO THE CONTRARY—Discussion** 80559
A&E **MOVIE—Drama** *2:00* ★★★ 305849
"Sands of the Kalahari." (British; 1965) Rugged survival tale about the aftermath of a plane crash in the South African desert. Stanley Baker, Stuart Whitman, Susannah York.
CNN **WEEK IN REVIEW (CC)** *1:00* 367707
DIS **TEEN ANGEL (CC)—Drama** 563462
DSC **WATERGATE (CC)** *1:00* 499627
ESN **AUTO RACING** *2:30* 699172
The Bud at the Glen, a NASCAR Winston Cup race in Watkins Glen, N.Y. (Live)
HBO **GANG WAR: BANGIN' IN LITTLE ROCK (CC)—Documentary** *1:05* 9915135
MSG **EQUESTRIAN COMPETITION** *1:00* 86288
Royal Windsor Horse Show competition, taped May 15 in Windsor, England.
NIK **TOMORROW PEOPLE** 963630
NSP **SOCCER USA** 2120004
SC **METS INSIDE PITCH—Fran Healy** 183240
TBS **BRAVES PREGAME** 7380530
TNN **BASSMASTERS—Fishing** 903066
TNT **ELVIS—Drama** *3:00* 631207
USA **MOVIE—Comedy** *2:00* ★★ 947849
"Heartbreak Hotel." (1988) In 1972 Ohio, a teen (Charlie Schlatter) tries to cheer up his lonely mom (Tuesday Weld) by kidnapping Elvis Presley (David Keith). Pam: Angela Goethals. Rosie: Jacque Lynn Colton.
1:05 TBS **BASEBALL (CC)** *3:00* 65840375
Houston at Atlanta. (Live)
1:15 13 **GREAT DEPRESSION (CC)** *1:00* 3364004
AMC **MOVIE—Comedy** BW *1:40* ★★★
"Rhubarb." 10168172
1:30 2 3 **PGA CHAMPIONSHIP (CC)** *4:30* 409733/403559
Final-round play in the season's final Big Four event. See the Close-up on this page. (Live)
9 **BASEBALL** *3:00* 188462
New York at Montreal. (Live)
25 **LAWLINE—Discussion** 40424
30 **BASEBALL** *3:00* 304153
Boston at Baltimore. (Live)
31 **NEWS FROM ITALY—In Italian** 22220
49 **TONY BROWN'S JOURNAL** 64462
DIS **TORKELSONS (CC)—Comedy** 938627
NIK **WELCOME FRESHMEN** 491085
NSP **SPORTS EXCHANGE** 4240714
SC **SOCCER** *2:00* 233004
The Under-17 Girls National Championship, taped July 30 in Blaine, Minn.

close up

PGA CHAMPIONSHIP (CC)
SAT., SUN.
11 AM TBS,
1:30 PM 2 3

Gary Newkirk/Allsport

BIG FOUR GOLF

Last year's winner Paul Azinger

The season's final major tournament, telecast from Southern Hills Country Club in Tulsa. (Live)

Built during the Dust Bowl era of the 1930s, Southern Hills has been the site for two previous PGAs (1970, 1982) and two U.S. Opens (1958, 1977). Winning on this course requires a well-rounded game, and an ability to withstand the oppressive Southwest summer heat.

Among those hoping to measure up this year are Raymond Floyd, who won here in '82; and Paul Azinger, returning to defend his 1993 title following an eight-month battle with cancer.

Jim Nantz and Ken Venturi report.

Sunday

1:30PM
4PM

Pledges may alter the start and end times of programs on Chs. 13, 21 and 49.

(TNN) **BUCKMASTERS WHITETAIL MAGAZINE —Hunting** 394269

2PM (7) **AMERICA'S BLACK FORUM** 7207
(8) **SUMMER STUNTS SPECTACULAR** *1:00* 96511
(25) **HUNGARIAN-AMERICAN TV** 94559
(31) **AFTAB NETWORK: IRANIAN TELEVISION —In Farsi** *2:00* 97207
(41) **DOMINGO DEPORTIVO** *3:00* 189191
Baloncesto: el partido para la medalla de bronce en el Campeonato del Mundo, grabado en Toronto, Canadá. Boxeo: Yury Arbachakov vs. Hugo Rafael Soto en una pelea de peso mosca a 12 asaltos, desde Tokio.
(47) **PARALIKAS GREEK SHOW** *1:30* 89066
(49) **TOMMY MAKEM'S IRELAND** *2:00* 42191
(55) **MOVIE—Drama** *1:30* ★★★ 30714
"The Little Princess." (1939) Shirley Temple had one of her best vehicles in this story about a waif who haunts army hospitals looking for her father. Geoffrey: Richard Greene. Rose: Anita Louise. Crewe: Ian Hunter.
(61) **MOVIE—Comedy** *2:00* ★★ 776849
"Better Off Dead." (1985) Uneven comedy about a lovesick teenager (John Cusack) who is mortified when his girlfriend deep-sixes him for someone more popular.
(CNN) **MONEYWEEK** 323085
(DIS) **DANGER BAY (CC)—Adventure** 224801
(DSC) **WATERGATE (CC)** *1:00* 390917
(FAM) **MOVIE—Comedy** *2:00* ★★ 219443
"Follow That Dream." (1962) Amiable Elvis Presley vehicle about Florida homesteaders battling crooks and officials trying to evict them. Arthur O'Connell. Holly: Anne Helm.
(HBO) **MOVIE (CC)—Drama** *1:55* ★★★
"The Man Without a Face." 3467462
(LIF) **L.A. LAW (CC)—Drama** *1:00* 576375
(MAX) **MOVIE—Adventure** *2:00* ★★★ 224375
"The Wind and the Lion." Sean Connery.
(MSG) **YANKEES MAGAZINE—Mel Allen** 92153
(NIK) **WEINERVILLE—Variety** *2:00* 871172
(NSP) **HARNESS RACING FROM YONKERS** *1:00* 3173117
(TNN) **OUTDOOR MAGAZINE** 699191

2:20 (13) **GREAT DEPRESSION (CC)** *1:00* 1097172

2:30 (4) **VOLLEYBALL** *1:30* 89356
The finals of the AVP Seal Beach (Cal.) Open. Defending champions in this pro beach event are Mike Dodd and Mike Whitmarsh (men), and Holly McPeak and Cammy Ciarelli (women). (Live)
(7) **AMERICAN DREAM** 5578
(25) **ROCKERS—Music** *1:00* 613424
(CNN) **EARTH MATTERS—Magazine** 561676
Cold War defense-industry towns.
(DIS) **ZORRO (CC)—Adventure** (CZ) 952172
(ENC) **MOVIE—Musical** *2:20* ★★ 18005191
"Goodbye, Mr. Chips." Peter O'Toole.
(MSG) **ROD MICHAUD TALKING SPORTS** 20424
(SHO) **30-MINUTE MOVIE** 2572849
(TNN) **NEIL BONNETT'S WINNERS** 309066
NASCAR driver Darrell Waltrip interviews owner and former NFL coach Joe Gibbs.

2:45 (TMC) **MOVIE (CC)—Comedy-Drama** *1:40* ★★★ "Diggstown." 55503849

3PM (2) (3) **PGA CHAMPIONSHIP CONTINUES**
(5) **McMILLAN AND WIFE** *2:00* 51248
(7) (8) **AUTO RACING** *2:00* 96356/94998
Flag-to-flag coverage of the IndyCar Miller Genuine Draft 200 in Lexington, Ohio. Last year, a crash by Paul Tracy gave Penske teammate Emerson Fittipaldi his second straight victory in this race. It was also Fittipaldi's third win of the season. (Live)
(11) **MOVIE—Musical** *2:00* ★★ 47004
"Kissin' Cousins." (1964) Elvis Presley tackles a dual role—an Army officer and his hillbilly lookalike—in this slice of Tennessee mountain life. Pappy: Arthur O'Connell.
(21) **STRAIGHT TALK ON MENOPAUSE (CC) —Health** *2:00* 146462
(50) **GRILLING WITH CHEF GEORGE HIRSCH** 676240
(A&E) **MOVIE—Western** *2:00* ★★★ 728917
"The Last Day." (1975) TV-movie about the attempt of the infamous Dalton Gang to hold up both banks in Coffeyville, Kan., on Oct. 5, 1892. Richard Widmark, Robert Conrad, Barbara Rush. Emmet: Tim Matheson.
(AMC) **MOVIE—Musical** *1:50* ★★★ 1122801
"My Gal Sal." Rita Hayworth, Victor Mature.
(BET) **COMMERCIAL PROGRAMS** *3:00*
(CNN) **WORLD REPORT** *2:00* 368559
(DIS) **MOVIE (CC)—Musical** *2:10* ★★★
"Carousel." 74731153
(DSC) **WATERGATE (CC)** *1:00* 156375
(LIF) **UNSOLVED MYSTERIES** *1:00* 598462
(MSG) **VOLLEYBALL** *1:00* 34288
The Junior Olympic Championships, taped July 2 in Austin, Texas.
(MTV) **WOODSTOCK '94 CONTINUES**
(NSP) **BOXING** *2:00* 7530608
(SHO) **MOVIE—Western** *2:00* ★★ 360917
"Quigley Down Under." Tom Selleck.
(TNN) **TRUCKIN' USA** 685998
(USA) **MOVIE (CC)—Thriller** *2:00* ★★ 353627
"Cold Sweat." (Canadian; 1993) An assassin (Ben Cross) is hired to eliminate a businessman who's sleeping with his partner's wife (Shannon Tweed). Mitch: Adam Baldwin.

3:30 (13) **GREAT DEPRESSION (CC)** *1:00* 168004
(25) **VOICE OF ANATOLIA—In Turkish** 27375
(47) **PROGRAMACION COMERCIAL**
(50) **WORLD OF COLLECTOR CARS** 302153
(55) **TOWNSEND PANEL—Discussion** 4627
(ESN) **NASCAR SHOP TALK** 627288
(SC) **ATHLETE—Magazine** 591085
(TNN) **TRUCK COMPETITION** 304511

4PM (4) (30) **BASKETBALL** *2:00* 4714/91559
The World Championship final, telecast live

Hey, Parents...

Get Real

Nobody else does Kids TV like Showtime!
With shows like Ready Or Not. And Degrassi Junior High.

Real TV for today's kids. Popular shows about real kids' stuff. Friends dealing with difficult issues like dating, drugs, divorce, puberty, and relationships.

The new season of real kids TV on Showtime. Smart, informative shows kids can relate to. Award-winning, commercial-free programs parents can trust.

Ready Or Not
Season Premiere! Today 5PM

Degrassi Junior High
Showtime Premiere! Today 5:30PM

Only on
SHOWTIME.

©1994 Showtime Networks Inc.

from SkyDome in Toronto. Marv Albert and Matt Guokas report.
(25) **STUDIO VIKTORIA** *1:00* 15191
(31) **CHINA TODAY** *1:00* 51917
(47) **FUTBOL** *2:00* 3004
(49) **LAWRENCE WELK** *1:00* 61171
(50) **ROD & REEL—Fishing** 321288
(55) **MOVIE—Musical** *2:00* ★★ 7462
"Goin' Coconuts." (1978) Donny and Marie Osmond play themselves in this comedy-mystery set in Honolulu. Sid: Herbert Edelman. Kruse: Kenneth Mars. Mickey: Ted Cassidy.
(61) **UNTOUCHABLES (CC)** *1:00* 136199
Ness falls for one of Capone's call girls (Famke Janssen) while investigating a blackmail racket linking him with several judges. Andre: Kevin Gudahl. Nitti: Paul Regina.
(DSC) **WATERGATE (CC)** *1:00* 135882
(ESN) **DRAG RACING** *1:00* 597608
The NHRA Autolite Nationals, taped July 31 in Sonoma, Cal.
(FAM) **MOVIE—Drama** *2:00* ★★ 975462
"Kid Galahad." (1962) Elvis Presley as a lad who becomes a boxing champ. Remake of an old Warners movie tailored for Elvis, and done pretty well. Gig Young, Lola Albright.
(HBO) **MOVIE (CC)—Comedy** *1:30* ★ 111462
"Moving Violations." John Murray.
(LIF) **MOVIE—Drama** *2:00* ★★ 955608
"Crime of Innocence." (Made for TV; 1985) Fact-based ordeal of a 15-year-old girl (Shawnee Smith) who was imprisoned in an adult jail for a minor offense. Andy Griffith, Ralph Waite.
(MAX) **MOVIE—Comedy** *1:55* ★★ 9430882
"I Don't Buy Kisses Anymore." Jason Alexander, Nia Peeples, Lainie Kazan, Lou Jacobi.
(MSG) **COMMERCIAL PROGRAMS** *1:00*
(MTV) **WOODSTOCK: SHOPPING** 602004
(NIK) **ARCADE—Game** 240153
(SC) **OUTDOOR GAZETTE** 503820
(TNN) **RODEO** *1:00* 835658
Bronc and bull riding, taped June 3 in Mesquite, Texas.
(TNT) **MOVIE—Drama** (BW) *2:05* ★★★ 70239356
"Jailhouse Rock." (1957) Elvis Presley plays an ex-con who takes the music world by storm. Peggy: Judy Tyler. Hunk: Mickey Shaughnessy. Shores: Vaughn Taylor.

4:05 (TBS) **ANDY GRIFFITH—Comedy** (BW) 8352240
4:25 (TMC) **MOVIE—Drama** *2:00* ★★ 7943627
"Rocky II." Sylvester Stallone, Talia Shire.
4:30 (9) **KINER'S KORNER—Baseball** 4004
(50) **NEW YANKEE WORKSHOP (CC)** 310172
(MTV) **WOODSTOCK '94** *3:30* 495066
For details on the festival's reincarnation, see the Close-up on p. 63.
(NIK) **FAMILY DOUBLE DARE—Game** 246337
(SC) **CLUB GOLF** 509004
4:35 (13) **GREAT DEPRESSION (CC)** *1:00* 9495676
(TBS) **BEVERLY HILLBILLIES (CC)** 6906424

4:45 (ENC) **MOVIE—Drama** (BW) *2:10* ★★★
"The Hill." 24582511

5 PM (5) **ALL IN THE FAMILY—Comedy** 6191
(7) (8) **AUTO RACING** *1:00* 7066/5608
The final event in the International Race of Champions, taped July 30 in Brooklyn, Mich. Drivers from different types of racing compete in identically prepared cars in this four-race series. NASCAR's Mark Martin is the current point leader for the $200,000 first prize. [Time approximate.]
(9) **COBRA (CC)—Crime Drama** *1:00* 6356
A mountain endurance test becomes a fight for survival after Danielle and Scandal apprehend an escaped hijacker (Alistair MacDougall) and transport him to the authorities.
(11) **MOVIE—Drama** (CZ) *2:00* ★★★ 96559
"Jailhouse Rock." (1957) Elvis Presley plays an ex-con who takes the music world by storm. Peggy: Judy Tyler. Hunk: Mickey Shaughnessy. Shores: Vaughn Taylor.
(20) **MOVIE—Mystery** *2:00* ★★★ 50375
"Vanishing Act." (Made for TV; 1986) After a newlywed (Mike Farrell) reports his bride missing, a mysterious woman (Margot Kidder) turns up claiming to be his wife. Elliott Gould, Fred Gwynne. Dr. DeMarco: Graham Jarvis.
(25) **BULGARIA TODAY—In Bulgarian** 78511
(31) **LEON CHARNEY—Report** *1:00* 67379
(41) **SIEMPRE EN DOMINGO** *1:30* 21917
Grupo Mestizo, Banda Rafaga, La Castañeda, Danny Daniel.
(49) **ALL CREATURES GREAT AND SMALL —Drama** *1:00* 8356
(50) **TRAILSIDE—Outdoors** 688085
(61) **STAR TREK: DEEP SPACE NINE (CC) —Science Fiction** *1:00* 414462
Conclusion. Sisko (Avery Brooks) forms an unusual alliance with Gul Dukat (Marc Alaimo), who aids him in the clash between Cardassian and Federation settlers.
(A&E) **REAL WEST—Documentary** *1:00* 511153
(AMC) **MOVIE—Drama** (BW) *1:45* ★★ 1604578
"Daisy Kenyon." Joan Crawford.
(CNN) **LATE EDITION (CC)** *1:00* 326172
(DSC) **SPIRIT OF SURVIVAL** 547578
(ESN) **TENNIS** *2:00* 138004
Final-round play in the Thriftway ATP Championship, taped today in Cincinnati.
(MSG) **QUEST FOR #1—College Football** 16733
(NIK) **WILDSIDE—Children** 538820
Jessica and Scott travel to Canada to search for killer whales, visit a bat cage.
(NSP) **NEWSPORT TALK** *2:00* 1245545
(SC) **RUGBY** *1:00* 870004
(SHO) **READY OR NOT (CC)** 6523627
An unsure Busy (Lani Billard) preps for her first date, and is bombarded with advice.
(TNN) **SPORTS CAVALCADE** *1:30* 140795
The AMA Loudon Camel Classic II motorcycle race, taped in Loudon, N.H.

"The Promise"
Embellished with a decorative border of feather designs and 22-k gold

Shown smaller than actual size of 8¼ inches

In a secret place, her heart sings her lover's name ...

Please Respond Promptly

THE BRADFORD EXCHANGE
9345 Milwaukee Avenue · Niles, IL 60714-1393
RECOMMENDING TOMORROW'S TREASURES TODAY™

YES. Please enter my order for "The Promise." I understand I need SEND NO MONEY NOW. I will pay for my plate in two monthly installments of $14.95* each, the first being billed before shipment.
Limit: one plate per order.

Signature _____

Name _____
(Please Print Clearly)

Address _____

City _____

State _____ Zip _____

Telephone (_____) _____

*Plus a total of $3.49 postage and handling. Illinois residents add state sales tax. Pending credit approval. The plate price is higher in Canada.

12661-E92491

PIA-788 ©1994 The Bradford Exchange Printed in U.S.A.

...a Bradford Exchange recommendation.

In a wilderness filled with native beauty, she stands apart, sun kissing her bronze skin, black hair adorned with feathers of pheasant, swan, and loon—all gifts from her Indian suitor. Does she think of him as she steps beneath the cool waters and feels the touch of nature refresh body and soul? This beautiful portrait has been re-created on fine porcelain. It's available now—and looks like a beautiful opportunity. Here's why it's a Bradford Exchange recommendation:

"The Promise" is an important first issue, the first plate in Lee-Bogle's exquisite *Native Beauty* series.

It's an impressive work of art re-created from artist Lee Bogle's sold-out limited-edition print. Each plate is hand-numbered and comes with a correspondingly numbered Certificate of Authenticity.

It's a collectible to be treasured. Imagine the sense of beauty and harmony that this breathtaking portrait will bring to your home!

Send no money now. To acquire this plate at its $29.90 issue price, complete and mail the order form. Remember, send no money now. You will be billed in two convenient monthly installments. But don't delay. The time to get "The Promise" is now. Soon this portrait will be yours to admire forever!

Your Bradford Exchange Advantages:

- A hand-numbered limited-edition plate with a correspondingly hand-numbered Certificate of Authenticity
- A complete plate story introducing you to the artist and detailing the significance of this recommendation
- A one-of-a-kind plate value, re-created from artist Lee Bogle's sold-out limited-edition print
- An unconditional 365-day guarantee allowing you to return your plate for a full refund of everything you have paid—including postage

CUT ALONG DOTTED LINE

©1994 BGE PIA-788

NO POSTAGE NECESSARY IF MAILED IN THE UNITED STATES

BUSINESS REPLY MAIL

FIRST CLASS MAIL PERMIT NO. 73554 NILES, IL

POSTAGE WILL BE PAID BY ADDRESSEE

The Bradford Exchange
9345 Milwaukee Avenue
Niles, Illinois 60714-9960

TV GUIDE Bronx Conversion Guide

	CABLEVISION
WCBS 2 (CBS)	2
WNBC 4 (NBC)	4
WNYW 5 (Fox)	5
WABC 7 (ABC)	7
WWOR 9 (Ind.)	9
WPIX 11 (Ind.)	11
WNET 13 (PBS)	13
WLIW 21 (PBS)	21
WNYE 25 (PBS)	25
WNYC 31 (PBS)	31
WXTV 41 (UNI)	41
WNJU 47 (TEL)	47
WLIG 55 (Ind.)	55
AMERICAN MOVIE CLASSICS	32
ARTS & ENTERTAINMENT NETWORK	16
BLACK ENTERTAINMENT TELEVISION	43
BRAVO	33
CABLE NEWS NETWORK	8
CARTOON NETWORK	63
CINEMAX	35
CNBC	24
COMEDY CENTRAL	61
COURT TV	46
C-SPAN	58
THE DISCOVERY CHANNEL	19
THE DISNEY CHANNEL	49
E! ENTERTAINMENT TELEVISION	66
ESPN	15
THE FAMILY CHANNEL	26
HBO	6
HOME SHOPPING NETWORK	54
THE LEARNING CHANNEL	45
LIFETIME	23
MADISON SQUARE GARDEN NETWORK	30
THE MOVIE CHANNEL	34
MTV	29
THE NASHVILLE NETWORK	18
NEWSPORT	3
NICKELODEON	22
QVC NETWORK	52
SCI-FI CHANNEL	62
SHOWTIME	36
SPORTSCHANNEL	10
TBS SUPERSTATION	27
TURNER NETWORK TELEVISION	20
USA NETWORK	17
VH-1	28
THE WEATHER CHANNEL	12

TEAR HERE

TV GUIDE®

THE AUTHORITY ON TELEVISION FOR 40 YEARS. ACCEPT NO SUBSTITUTES.

Your handy-size, chock-full, straight-shooting, fun-to-read television magazine.
Stronger stories, more detailed listings, and the clout to go behind the scenes with your favorite stars and shows.

The One, the Only...
TV GUIDE

Baseball Strike: An expected baseball strike would cancel today's games.

USA **MAJOR DAD (CC)—Comedy** 332733
5:05 TBS **BUGS BUNNY—Cartoon** 6520530
5:20 DIS **SALUTING THE AMERICAN TEACHER (CC)** 11575207
5:30 5 **ALL IN THE FAMILY—Comedy** 1998
25 **UKRAINIAN MELODY** 26646
50 **THIS OLD HOUSE (CC)** 301424
DIS **MAKING OF THE LION KING (CC) —Documentary** 963288
DSC **THOSE WHO DARE—Profile** 262375
HBO **LIFESTORIES: FAMILIES IN CRISIS (CC)** 628917
"P.O.W.E.R.: The Eddie Matos Story" dramatizes the life of a Brooklyn drug dealer (Alexis Cruz) who becomes a quadriplegic following a shooting. O.G.: Isaiah Washington.
MSG **COMMERCIAL PROGRAM**
NIK **ROCKO'S MODERN LIFE** 260917
Rocko tries to cure himself of the flu before a big wrestling match.
SHO **DEGRASSI JUNIOR HIGH** 161630
Debut: A series following the trials and triumphs of students at an urban junior-high school. In the opener, eighth-grader Stephanie (Nicole Stoffman) campaigns for class president by trading kisses for votes.
USA **MAJOR DAD (CC)—Comedy** 666040
5:35 TBS **NEW CAPTAIN PLANET (CC)** 1407443
5:45 13 **GREAT DEPRESSION (CC)** *1:00* 6476172
5:55 21 **NIGEL KENNEDY: THE FOUR SEASONS —Music** *1:00* 3349733

EVENING

6 PM 2 3 **CBS NEWS (CC)** 511/337
4 7 8 30 **NEWS**
5 **GOLDEN GIRLS (CC)—Comedy** 1511
Sophia and Blanche have fleeting touches with the Great Beyond when Sophia nearly chokes to death and Blanche visits her grammy's plantation. Demolitions Man: Roy Brocksmith.
9 **ROBOCOP—Science Fiction** *1:00* 26022
Old Detroit becomes flooded with FUN, a narcotic that "removes all sense of guilt," while Murphy's son (Peter Costigan) is recruited by the street gang responsible for the drug.
25 **CONNIE MARTINSON TALKS BOOKS —Discussion** 23559
31 **POLISH AND SLAVIC WORLD** *1:00* 86240
47 **PADRISIMO—Música** *1:00* 20917
50 **NATURE (CC)—Documentary** *1:00* 301559
55 **KNIGHT RIDER—Adventure** *1:00* 26004
Devon sends Michael to stop a range war over water rights. Edward Mulhare, David Hasselhoff. Fran: Sondra Currie.
61 **STAR TREK: THE NEXT GENERATION (CC)—Science Fiction** *1:00* 361820
A renegade Ferengi (Lee Arenberg) promises revenge on Picard—by killing the son (Ken Olandt) the captain never knew he had. Birta: Peter Slutsker. Picard: Patrick Stewart.

Sunday GUIDELINES

☐ Final-round play in golf's **PGA Championship**, at Southern Hills Country Club in Tulsa. See the Close-up on p. 73. —11 AM TBS; 1:30 PM 2 3

☐ The World Championship of **Basketball** final, telecast from Toronto's SkyDome. This is the 12th World Championship but, surprisingly, the U.S. has won it just twice. —4 PM 4 30

☐ **Ready or Not,** Busy (Lani Billard) goes on her first date in the bittersweet third-season opener. —5 PM SHO

☐ History mingles with fiction on a **Murder, She Wrote** repeat set at Bullock's Wilshire, the now-closed landmark department store—which happens to be where Angela Lansbury got her first job in Los Angeles exactly 50 years ago. —8 PM 2 3

☐ The Angels' Bo Jackson is a hit on the basketball court when he goes one-on-one with Clark in the opening teaser of tonight's **Lois & Clark** repeat. —8 PM 7 8

☐ **Movie:** Linda Yellen, who directed last year's "Chantilly Lace," uses improvisation again in the ★★ 1994 made-for-cable drama **"Parallel Lives."** See the Close-up on p. 85. —8 PM SHO

☐ **Movie:** Kirk Douglas transcends his material in **"The Secret,"** a heartfelt if moralizing ★★ 1992 TV-drama. —9 PM 2 3

☐ **Movie:** Tatum O'Neal stars in **"Woman on the Run: The Lawrencia Bembenek Story,"** a ★★ 1993 TV-docudrama that reopens a controversial early 1980s homicide case. —9 PM 4 30

Sunday Evening

Prime Time

	6:00	6:30	7:00	7:30	8:00	8:30
2	CBS News	News	60 Minutes		Murder, She Wrote	
3	CBS News	News	60 Minutes		Murder, She Wrote	
4	News	NBC News	Mystery of the Sphinx		SeaQuest DSV	
5	Golden Girls	Night Court	Brisco County Jr.		Simpsons	Simpsons
7	News	ABC News	Funniest Videos	Funniest People	Lois & Clark	
8	News	ABC News	Funniest Videos	Funniest People	Lois & Clark	
9	RoboCop		Kung Fu: The Legend Continues		Babylon 5	
11	**Movie:** *Jailhouse Rock* (5:00)		Deep Space Nine		**Movie:** *Viva Las Vegas*	
13	Great Depression (5:45)		Baseball: A Preview		Nature	
20	**Movie:** *Vanishing Act* (5:00)		Home Shopping Network			
21	Nigel Kennedy (5:55)		Yanni in Concert: Live at the Acropolis			
25	Martinson/Books	World in Review	Le Journal	Africvision	Greek Programming	
30	News	NBC News	Mystery of the Sphinx		SeaQuest DSV	
31	Polish and Slavic World		Japanese		Glenroe	Fair City
41	Siempre (5:00)	Noticiero	Siempre en domingo		Cámara Infraganti	Lente loco
47	Padrisimo		Sálvese/pueda	**Película:** *El cartero alburero*		
49	All Creatures (5:00)	Story of Lassie			Remember When...	
50	Nature		All Creatures		Alaska Highway	
55	Knight Rider		Hill Street Blues		**Movie:** *Honeysuckle Rose*	
61	Star Trek: The Next Generation		Brisco County Jr.		Simpsons	Simpsons
	CABLE-TV CHANNELS					
A&E	In Search Of...		Ancient Mysteries		**Movie:** *Cape Fear*	
BET	Commercial Programs					Personal Diary
CNN	News	Baseball '94	Pinnacle	Sports	News	
DSC	Wings		Nature of Things		Natural World	
ESN	Tennis: Thriftway ATP (5:00)		SportsCenter; Baseball Tonight (7:20)		Baseball: Blue Jays at Yankees	
FAM	Madeline	That's My Dog	Mighty Jungle	Big Brother Jake	Country Music Spotlight	
LTF	**Movie:** *Deception: A Mother's Secret*				**Movie:** *83 Hours 'til Dawn*	
MSG	Collector's World	Dive Wreck Valley	WWF Wrestling (7:05)		Westminster Dog Show	
MTV	Woodstock '94 Continues				Dead at 21	Real World
NIK	Rugrats	Guts	Afraid of Dark?	Roundhouse	Nick News	Partridge Family
TBS	WCW Wrestling (6:05)		**Movie:** *Perry Mason: The Case of the Lost Love*			
TNN	Sports (5:00)	Remodeling	Mechanic	NHRA Today	Winston Cup	Raceday
TNT	**Movie:** *Viva Las Vegas* (6:05)				**Movie:** *Charro!*	
USA	Wings	Wings	Weird Science	Duckman	**Movie:** *Don't Talk to Strangers*	
	PREMIUM CHANNELS					
AMC	**Movie:** *Daisy Kenyon* (5:00)		**Movie:** *The Great McGinty*			This Is Your Life
BRV	South Bank (5:30)	Pennies from Heaven			**Movie:** *Queen of Hearts*	
DIS	Avonlea		**Movie:** *Beauty and the Beast*			Prince and the Pauper
ENC	**Movie:** *The Hill* (4:45)		**Movie:** *Mask*			
HBO	**Movie:** *Enemy Mine*				**Movie:** *Under Siege*	
MAX	**Movie:** *Free Willy*				**Movie:** *Dr. Giggles*	
NSP	NSP Talk (5:00)		Club Golf	NSP Journal	Trans World Sport	
SC	Harness Racing		Horse Racing	Sports Rap	USISL Weekly	Soccer →
SHO	**Movie:** *Little Man Tate*				**Movie:** *Parallel Lives*	
TMC	**Movie:** *Taking the Heat* (6:25)				**Movie:** *Life with Mikey*	

Prime Time

	9:00	9:30	10:00	10:30	11:00	11:30
2	**Movie:** *The Secret*				News	Sports Update
3	**Movie:** *The Secret*				News	Cops
4	**Movie:** *Woman on the Run, Part 1*				News	Sports (11:35)
5	Married...	George Carlin	News	Sports Extra	Siskel & Ebert	Court TV
7	**Movie:** *Ghostbusters II*				News (11:20)	**Movie** (11:55)
8	**Movie:** *Ghostbusters II*				News (11:20)	Sports Extra (11:55)
9	Untouchables		News	Highway Patrol	**Movie:** *Switch*	
11	**Movie** (Cont.)		News		Star Trek	
13	Nature (9:15)			Yanni in Concert: Live at the Acropolis (10:35)		
20	Comedy Spotlight		Broadcast: NY	Connecticut Financial Review	Hollywood Spotlight	Sports Machine
21	Dvorak in Prague: A Celebration				Mystery! (11:05)	
25	Greek Programming (Cont.)				Classical Music from Korea	
30	**Movie:** *Woman on the Run, Part 1*				News	Taxi (11:35)
31	Mystery!		EastEnders	EastEnders	Bloomberg News	Korean News
41	**Película:** *Será anunciada*				Deportivos	Onda max
47	**Película:** *The Final Conflict*			Grandes ligas	De gol a gol	Japanese
49	Remember When... (Cont.)	Over New England			James Cagney: Top of the World	
50	In the Spotlight		State of the Arts	Caucus: N.J.	Played in the USA	
55	**Movie** (Cont.)			Commercial Programs		
61	Married...	George Carlin	News	Babylon 5		Arsenio Hall

CABLE-TV CHANNELS

A&E	**Movie** (Cont.)		Poirot		Caroline's Comedy Hour	
BET	Bobby Jones Gospel		Video Gospel	Comm. Prog.	For Black Men	Lead Story
CNN	CNN Presents...		News		Sports	Inside Business
DSC	Choices		Day in the Death of America		Natural World	
ESN	Baseball (Cont.)				SportsCenter	
FAM	Snowy River: The McGregor Saga		In Touch		Changed Lives	John Ankerberg
LIF	**Movie** (Cont.)		Midnight Caller		Clapprood Live	Hidden Room
MSG	Westminster Dog Show (Cont.)				Sportsdesk	Prime Cuts
MTV	Unplugged	TBA	Beavis/Butt-head	Beavis/Butt-head	Woodstock '94	
NIK	I Love Lucy	Partridge Family	Bob Newhart	Lucy Show	Mary Tyler Moore	Get Smart
TBS	National Geographic Explorer				Network Earth	TBA
TNN	Fishing/Martin	Fishin'/Wilson	Bassmasters	Amer. Outdoors	Road Test	Going Our Way
TNT	**Movie** (Cont.)		**Movie:** *Sabata* (10:05)			
USA	**Movie** (Cont.)		Silk Stalkings		Silk Stalkings	

PREMIUM CHANNELS

AMC	**Movie:** *Hollywood or Bust*				**Movie:** *The Great McGinty*	
BRV	**Movie** (Cont.)		Max Headroom		**Movie:** *Mr. Klein*	
DIS	Tony Bennett: Fly Me to the Moon		Nixon Interviews with David Frost			**Movie** (11:35)
ENC	**Movie:** *Goodbye, Mr. Chips*					**Movie:** *Creator*
HBO	**Movie** (Cont.)		Gang War: Bangin' in Little Rock		Making...	**Movie**
MAX	**Movie** (Cont.)	**Movie:** *Bram Stoker's Dracula*				**Movie** (11:40)
NSP	NSP Talk				Sports Vacats.	Horse Racing
SC	Soccer: Under-17 Boys National Championship (Cont.)			Pennant Chase	Horse Racing	Soccer
SHO	**Movie** (Cont.)		**Movie:** *Night Eyes 3*			**Movie** (11:45)
TMC	**Movie** (Cont.)	**Movie:** *Mr. Destiny* (9:35)			**Movie:** *Diggstown* (11:25)	

(A&E) **IN SEARCH OF . . . *1:00*** 404559
(BET) **COMMERCIAL PROGRAMS *2:30***
(CNN) **NEWS—Meserve/Oliver**
(DIS) **AVONLEA (CC)—Drama *:50*** 7522337
(DSC) **WINGS—Documentary *1:00*** 402191
(FAM) **MADELINE (CC)—Cartoon** 681511
Madeline accidently gets packaged as a doll during a visit to a toy factory.
(HBO) **MOVIE (CC)—Science Fiction *1:50*** ★★
"Enemy Mine." 5959248
(LIF) **MOVIE—Drama *2:00*** ★★ 202153
"Deception: A Mother's Secret." (Made for TV; 1991) The guardian (Steven Weber) of a sensitive 8-year-old (Robert Hy Gorman) makes an anguishing discovery about the boy's past. Written, produced and directed by Sandor Stern. Geena Milner: Katherine Helmond.
(MAX) **MOVIE (CC)—Drama *1:55*** ★★★
"Free Willy." 6110191
(MSG) **COLLECTOR'S WORLD: SHOPPING** 21153
(MTV) **WOODSTOCK '94 CONTINUES**
(NIK) **RUGRATS—Cartoon** 250530
Angelica accidentally handcuffs herself to Chuckie; and a blizzard dumps several feet of snow into the back yard.
(SC) **HARNESS RACING FROM YONKERS *1:00*** 725240
(SHO) **MOVIE (CC)—Drama *1:40*** ★★★
"Little Man Tate." 9283627
(USA) **WINGS (CC)—Comedy** 816563
6:05 (TBS) **WCW WRESTLING *:55*** 22330191
(TNT) **MOVIE—Musical *1:55*** ★★★ 10323191
"Viva Las Vegas." (1964) Sports-car racers (Elvis Presley, Cesare Danova) compete for a nightclub singer (Ann-Margret).
6:25 (TMC) **MOVIE—Comedy-Drama *1:30*** ★ 1622658
"Taking the Heat." Tony Goldwyn.
6:30 (2) (3) **NEWS**
(4) (30) **NBC NEWS (CC)** 559/21288
(5) **NIGHT COURT—Comedy** 5191
The search is on for a mutt that saved Harry from a fire but may have given Dan rabies. John Larroquette, Harry Anderson.
(7) (8) **ABC NEWS (CC)—Carole Simpson** 7559/8801
(25) **WORLD IN REVIEW** 34581
(41) **NOTICIERO UNIVISION** 9559
(49) **STORY OF LASSIE (CC) *1:00*** 838191
(CNN) **BASEBALL '94** 416527
(FAM) **THAT'S MY DOG—Game** 605191
(MSG) **DIVE WRECK VALLEY** 45733
(NIK) **GUTS—Game** 241882
(TNN) **REMODELING & DECORATING** 324375
(USA) **WINGS (CC)—Comedy** 816743
7 PM (2) (3) **60 MINUTES (CC) *1:00*** 2443/6269
(4) (30) **MYSTERY OF THE SPHINX (CC) *1:00*** 7511/72998
Charlton Heston hosts this look at questions surrounding the monumental statue at Giza. Research by Egyptologist John Anthony West indicates a possibility that it may be twice as old as previously believed, suggesting it was made by a lost civilization. (Repeat)
(5) (61) **BRISCO COUNTY JR. (CC)—Adventure *1:00*** 61288/748066
Dixie and her sister Dolly get Brisco (Bruce Campbell) dealt into a high-risk game against a mob family that wants control of the burgeoning gambling business in Reno. Dixie: Kelly Rutherford. Dolly: Elaine Hendrix. Whip: Jeff Phillips. Enzio: Louis Giambalvo. (Repeat)
(7) (8) **FUNNIEST HOME VIDEOS (CC)** 8795/6337
A family cat shows its affection for a pot-bellied pig; a man dressed as a taco gets tackled; and a bunny appears under a bride's wedding dress. (Repeat)
(9) **KUNG FU: THE LEGEND CONTINUES (CC)—Crime Drama *1:00*** 98356
Caine enters a martial-arts tournament sponsored by a scheming industrialist (Mako) who stole Caine's true love 30 years before—and who still harbors a grudge against the priest.
(11) **STAR TREK: DEEP SPACE NINE (CC)—Science Fiction *1:00*** 83424
Conclusion. Sisko (Avery Brooks) forms an unusual alliance with Gul Dukat (Marc Alaimo), who aids him in the clash between Cardassian and Federation settlers.
(13) **BASEBALL: A PREVIEW (CC) *:45*** 5171998
Excerpts from the nine-part documentary series. Included: comments from director Ken Burns; a history of the Negro Leagues; a profile of Babe Ruth.
(20) **HOME SHOPPING NETWORK *2:00*** 52207
(21) **YANNI IN CONCERT: LIVE AT THE ACROPOLIS *1:30*** 404998
(25) **LE JOURNAL: FRENCH NEWS** 98375
(31) **JAPANESE PROGRAMMING *1:00*** 69424
(41) **SIEMPRE EN DOMINGO *1:00*** 81066
Ana Gabriel, Raúl Di Blassio, Tania Libertad.
(47) **SALVESE QUIEN PUEDA—Comedia** 1269
(50) **ALL CREATURES GREAT AND SMALL—Drama *1:00*** 784733
(55) **HILL STREET BLUES *1:00*** 96998
Lucy (Betty Thomas) allows a prostitute to shoot up before going to jail; Jesse John Hudson (Danny Glover) gets his due; Phil has a rare lunch date. Daniel J. Travanti.
(A&E) **ANCIENT MYSTERIES *1:00*** 870443
A report on the 1881 discovery of Tikal, an elaborate Maya city in Guatemala.
(AMC) **MOVIE—Comedy** (BW) ***1:30*** ★★★ 451733
"The Great McGinty." Brian Donlevy.
(CNB) **TIM RUSSERT—Interview** 49085
(CNN) **PINNACLE—Profile** 327801
(DIS) **MOVIE (CC)—Cartoon *1:25*** ★★★★
"Beauty and the Beast." 6477171
(DSC) **NATURE OF THINGS *1:00*** 885375
The work of anthropologist Shirley C. Strum,

author of "Almost Human: A Journey into the World of Baboons." Strum concludes from her research that the monkeys "prefer negotiation and persuasion to aggression."

(ENC) **MOVIE—Drama** *2:05* ★★★ 65958789
"Mask." Eric Stoltz, Cher, Sam Elliott.

(ESN) **SPORTSCENTER** 9402511

(FAM) **MIGHTY JUNGLE (CC)—Comedy** 963627
While visiting the Winfields, Susan's brother Brad falls for Sylvie (Sylvie Loeillet). Dan: Francis Guinan. Susan: Charlene Fernetz.

(MSG) **SPORTSDESK** 5364397

(NIK) **ARE YOU AFRAID OF THE DARK? —Thriller** 525356
Two boys discover an old typewriter that becomes their key to influencing the world. Sam: Joanna Garcia.

(NSP) **CLUB GOLF** 1450998

(SC) **HORSE RACING FROM SARATOGA** 871733

(TBS) **MOVIE—Mystery** *2:00* ★★★ 678207
"Perry Mason: The Case of the Lost Love." (Made for TV; 1987) He defends an old flame's husband (Gene Barry) charged with

A different master.
A different mystery. Every Sunday night at 7.

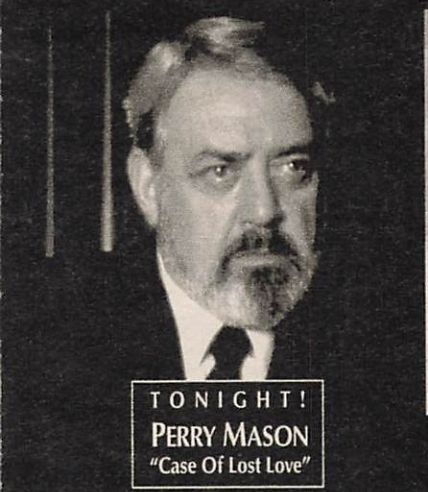

MATLOCK MISS MARPLE MARLOWE

TBS SUNDAY NIGHT
MASTERS of MYSTERY

Your Sunday night mystery date. Tonight at 7. TBS

killing a blackmailer. Raymond Burr, Jean Simmons. Michaels: Robert Mandan.
(TNN) **SHADETREE MECHANIC** 600207
(USA) **WEIRD SCIENCE (CC)—Comedy** 329269
Wyatt and Gary become the prey of a video-game monster brought to life by Lisa.
(VH1) **FT—FASHION TELEVISION** 413733
A report on the costumes Jean-Paul Gaultier designed for Pedro Almodovar's film "Kika."

7:05 (MSG) **WWF WRESTLING** *:55* 52148288
7:20 (ESN) **BASEBALL TONIGHT** *:40* 57014153
7:30 (7) (8) **AMERICA'S FUNNIEST PEOPLE (CC)** 6443/4085
Guests: K.W.S. ("Please Don't Go") and co-host Brandon Call ("Step by Step"). Also: weird science experiments by the Prank Patrol, and dysfunctional-family jokes. (Repeat)
(25) **AFRICVISION—Magazine** 34545
(47) **PELICULA—Comedia** *1:30* 363337
"El cartero alburero." Un hombre muere temprano en un accidente y, al llegar a los cielos, descubre que debe volver a la Tierra para habitar el cuerpo de otra persona. Alejandro Suárez, Sergio Ramos.
(CNB) **CAL THOMAS—Interview** 87733
(CNN) **SPORTS** 711379
(FAM) **BIG BROTHER JAKE (CC)** 601375
Jake plays detective when his cheesecake mysteriously disappears. Jake Steinfeld.
(NIK) **ROUNDHOUSE** 247066
When a boy's practical joke on his mother backfires, he's wracked with guilt.
(NSP) **NEWSPORT JOURNAL** 6708085
(SC) **SPORTS RAP** 500733
(TNN) **NHRA TODAY—Drag Racing** 320559
(USA) **DUCKMAN (CC)—Cartoon** 416707
Duckman falls for the voice of a 911 operator (Lolita Davidovich)—unaware that she's an ugly duckling.
(VH1) **ROOTS, ROCK & ROLL OF MELISSA ETHERIDGE** *1:00* 796004
Etheridge performs songs including "Come to

My Window," "Similar Features," "No Souvenirs" and "Bring Me Some Water."

8PM (2) (3) MURDER, SHE WROTE (CC) *1:00* 1191/5917
The demise of a venerable department store is also marked by the close-out of its head accountant. Jessica: Angela Lansbury. (Repeat)

Guest Cast

Floyd Larkin ..... Peter Donat
Maude Gillis ..... Kate Mulgrew
Bill Maguire ..... Martin Milner
Clint Hollowell ..... Harley Venton
Ernie Fishman ..... Andrew Lauer
Shirin Hourani ..... Musetta Vander

(4) (30) SEAQUEST DSV (CC) *1:00* 3559/81646
A massive underwater earthquake uncovers an alien spaceship that's more than a million years old. O'Neill: Ted Raimi. Krieg: John D'Aquino. (Repeat)

Guest Cast

Scott Keller ..... Kent McCord
Gen. Frank Thomas ..... Jesse Doran
Alien ..... Karyn Malchus

(5) (61) SIMPSONS (CC) 2375/491511
From 1993: Homer gives up beer for a month after a drunken-driving arrest; and Lisa pits Bart's brain against a hamster's to replace the science project he destroyed. (Repeat)
[Another episode follows.]

(7) (8) LOIS & CLARK (CC) *1:00* 65004/63646
Dean Stockwell plays a megalomaniacal publisher whose Metropolis Star has been scooping the Daily Planet and whose star reporter—Lois's long-time rival—wants Clark to switch loyalties. Bo Jackson has a cameo. (Repeat)

Guest Cast

Linda King ..... Nancy Everhard
J. Harvey Stark ..... Mike Sabatino
Secretary Wallace ..... Kevin Cooney

(9) BABYLON 5 (CC) *1:00* 93284
While Delenn (Mira Furlan) embarks on a secret mission, the station intercepts a distress signal from Babylon 4—another space station that vanished years earlier. Zathras: Tim Choate.

(11) MOVIE—Musical *2:00* ★★★ 93248
"Viva Las Vegas." (1964) Sports-car racers (Elvis Presley, Cesare Danova) compete for a nightclub singer (Ann-Margret).

(13) NATURE (CC) *1:00* 32714
Part 7 of "Land of the Eagle" is a historical account of Alaska, "The First and Last Frontier" of North America. The hour examines how explorers, hunters and oil developers have disrupted indigenous tribes and wildlife. Included: the Inuit, Aleut and Tlingit cultures. (Repeat)

(25) GREEK PROGRAMMING *3:00* 437627

(31) GLENROE—Drama 85998

(41) CAMARA INFRAGANTI 9443

(49) REMEMBER WHEN . . . *1:00* 30356

(50) ALASKA HIGHWAY *1:00* 760153

(55) MOVIE—Drama *2:30* ★★★ 129240
"Honeysuckle Rose." (1980) Country music sweetens this story of a small-time singer (Willie Nelson) involved with two women (Dyan Cannon, Amy Irving). Slim Pickens.

(A&E) MOVIE—Drama (BW) *2:00* ★★★ 890207
"Cape Fear." (1962) Sadistic ex-con (Robert Mitchum) terrorizes lawyer (Gregory Peck) and his family (Polly Bergen, Lori Martin).

(CNB) POZNER/DONAHUE 58733

(CNN) NEWS (CC)—Meserve/Oliver *1:00*

(CSP) BOOKNOTES *1:00* 25066
Guest: author Merrill D. Peterson ("Lincoln in American Memory").

(DSC) NATURAL WORLD *1:00* 861795
Studying orangutans in the jungles of Borneo.

(ESN) BASEBALL (CC) *3:00* 839998
Toronto at New York. (Live)

PLEDGE DRIVE

The start and end times of programs on Chs. 13, 21 and 49 may be altered by pledge breaks. For this reason, the running times and VCR PlusCode numbers listed this week do not include the breaks; rather, they represent the approximate running times of the actual programs. VCR owners should remember to add sufficient time when taping PBS pledge programming.

THE FEE TO ADOPT IS "LOVE"

PUPPIES KITTENS
DOGS! CATS!

MIXED BREEDS & PUREBREEDS

ADOPTION INCLUDES • Spay/Neuter • Pre-Adopt Shots • Leash • Collar • ID Tag • 30-Day Vet Care–& more! • NO ADOPTION FEE

NORTH SHORE ANIMAL LEAGUE
"50 Years of Saving Lives"

OPEN: 9am-10pm Everyday, Saturday & Sunday too!
25 Davis Ave., Port Washington, L.I.
(516) 883-7575
Directions-LIE Exit 36. North 4 miles to Port Washington. Watch for 2nd Texaco Station, left on Davis Ave.

BRING THIS AD

(FAM) **COUNTRY MUSIC SPOTLIGHT** *1:00* 207608
Mark Chesnutt, Little Texas, John Anderson.
(HBO) **MOVIE (CC)—Drama** *1:45* ★★ 3991998
"Under Siege." Steven Seagal.
(LIF) **MOVIE—Drama** *2:00* ★★ 214998
"83 Hours 'til Dawn." (Made for TV; 1990) Fact-based profile of a complex sociopath (Peter Strauss) who kidnaps the daughter of a wealthy businessman. Robert Urich. Dr. Dantley: Paul Winfield.
(MAX) **MOVIE—Thriller** *1:35* ★ 2993849
"Dr. Giggles." Larry Drake, Holly Marie Combs.
(MSG) **WESTMINSTER DOG SHOW** *3:00* 864040
Coverage of closing-night activities, taped in New York City.
(MTV) **DEAD AT 21—Adventure** 970917
(NIK) **NICK NEWS** 534004
(NSP) **TRANS WORLD SPORT** *1:00* 5587424
(SC) **USISL WEEKLY—Soccer** 857153
(SHO) **MOVIE (CC)—Drama** *1:50* ★★ 8681462
"Parallel Lives." NR; for details, see the Close-up on p. 85.
(TMC) **MOVIE (CC)—Comedy** *1:35* ★★ 6229337
"Life with Mikey." Michael J. Fox.
(TNN) **INSIDE WINSTON CUP** 686627
(TNT) **MOVIE—Western** *2:05* ★ 7586240
"Charro!" (1969) Elvis Presley as a reformed outlaw whose former pals won't let him go straight. Ina Balin, Victor French.
(USA) **MOVIE (CC)—Drama** *2:00* ★★ 432207
"Don't Talk to Strangers." (Made for Cable; 1994) Shanna Reed as a fitness instructor who suspects her alcoholic ex-husband of kidnapping their son. Pierce Brosnan.

8:30 (5) (61) **SIMPSONS (CC)** 1882/410646
From 1990: Homer gains a certain notoriety after shutterbug Bart shoots him bellying up to the entertainment at a bachelor party. Voices: Dan Castellaneta, Hank Azaria. (Repeat)
(31) **FAIR CITY—Drama** 97733
(41) **LENTE LOCO—Comedia** 8578
(AMC) **THIS IS YOUR LIFE** (BW) 980269
(BET) **PERSONAL DIARY** 874820
(CNB) **CNBC TALKS** 37240
(DIS) **PRINCE AND THE PAUPER (CC)—Cartoon** 8715337
Mickey Mouse in Disney's comic variation on the Mark Twain classic.
(MTV) **REAL WORLD** 959424
(NIK) **PARTRIDGE FAMILY—Comedy** 513511
(SC) **SOCCER** *2:00* 252085
The Under-17 Boys National Championship, taped July 30 in Blaine, Minn.
(TNN) **RACEDAY—Motor Sports** 698462
(VH1) **JAM** *1:30* 291849

9 PM (2) (3) **MOVIE (CC)—Drama** *2:00* ★★ 1578/8004
Kirk Douglas plays a Cape Cod storekeeper whose pride and shame sustain "The Secret"—dyslexia—that he has in common with his 9-year-old grandson (Jesse R. Tendler). A 1992 TV-movie filmed in Nova Scotia by director Karen Arthur. (Repeat)

Additional Cast

Patrick Dunmore ..... Bruce Boxleitner
Thurgood Carver III ..... Brock Peters
Meredith Dunmore ..... Laura Harrington
Dr. Meyers ..... Anne Twomey

(4) (30) **MOVIE (CC)—Drama** *2:00* ★★ 6646/84733
"Woman on the Run: The Lawrencia Bembenek Story." (Made for TV; 1993) A two-part docudrama with Tatum O'Neal as a discharged Milwaukee cop whose romance with a divorced detective (Bruce Greenwood) embroils her in a homicide in 1981. (Repeat)

Supporting Cast

Virginia Bembenek ..... Peggy McCay
Judy Zess ..... Catherine Disher
Don Eisenberg ..... Kenneth Welsh
Joe Bembenek ..... Colin Fox
[Concludes tomorrow at this time.]

(5) (61) **MARRIED . . . WITH CHILDREN (CC)** 35375/231563
Al hires a recent Polk High grad (Hill Harper) who looks on him as a hero, so Al takes full advantage by giving him the full benefit of his wisdom. Heidi: Melissa Behr. (Repeat)
(7) (8) **MOVIE (CC)—Comedy** *2:20* ★★ 6321608/6352578
"Ghostbusters II." (1989) They're back in business—with slime on their hands in Manhattan. Directed by Ivan Reitman. (Repeat)

Cast

Dr. Peter Venkman ..... Bill Murray
Dr. Raymond Stantz ..... Dan Aykroyd
Dana Barrett ..... Sigourney Weaver
Dr. Egon Spengler ..... Harold Ramis
Louis Tully ..... Rick Moranis
Winston Zeddemore ..... Ernie Hudson

(9) **UNTOUCHABLES (CC)** *1:00* 87240
Ness falls for one of Capone's call girls (Famke Janssen) while investigating a blackmail racket linking him with several judges. Andre: Kevin Gudahl. Nitti: Paul Regina.
(20) **COMEDY SPOTLIGHT** *1:00* 50714
Comedienne Julie Brown parodies Madonna.
(21) **DVORAK IN PRAGUE: A CELEBRATION—Music** *1:30* 61356
(31) **MYSTERY! (CC)** *1:00* 65608
(41) **PELICULA—Será anunciada** *2:00* 93801
(47) **PELICULA—Terror** *1:30* ★ 34646
"The Final Conflict." (1981) La conclusión de la trilogía de "The Omen" en que el hijo del diablo ya tiene 32 años y quiere ser presidente. Sam Neill, Rossano Brazzi.
(50) **IN THE SPOTLIGHT—Music** *1:00* 780917
(AMC) **MOVIE—Comedy** *1:40* ★★ 9496801
"Hollywood or Bust." Dean Martin, Jerry Lewis.
(BET) **BOBBY JONES GOSPEL** *1:00* 117172

(CNB) **RIVERA LIVE—Discussion** *1:00* 96530
(CNN) **CNN PRESENTS . . . (CC)** *1:00* 423559
"Boom or Bust" explores animosity and competition between young adults—the "Baby Busters"—and their parents' generation, the "Baby Boomers."
(CSP) **COMMONS QUESTION TIME** 14785
(DIS) **TONY BENNETT: FLY ME TO THE MOON —Music** *:50* 7669207
The singer performs "Autumn Leaves," "The Shadow of Your Smile," "Because of You."
(DSC) **CHOICES—Documentary** *1:00* 881559
Prison inmates describe life behind bars in a program designed to deter youngsters from committing crimes. Also: interviews with prison guards, social workers and prosecutors.
(ENC) **MOVIE—Musical** *2:20* ★★ 29214066
"Goodbye, Mr. Chips." Peter O'Toole.
(FAM) **SNOWY RIVER: THE McGREGOR SAGA (CC)—Drama** *1:00* 210172
Luke (Joshua Lucas) proposes to Victoria Blackwood, to the dismay of her father.
(MTV) **UNPLUGGED** 508849
(NIK) **I LOVE LUCY—Comedy** (BW) 139608
(NSP) **NEWSPORT TALK** *2:00* 5580511
(TBS) **NATIONAL GEOGRAPHIC EXPLORER (CC)** *2:00* 400608
"The Lost Fleet of Guadalcanal" follows a team of explorers lead by Robert Ballard as they search the southwest Pacific for remains of destroyers and cruisers.
(TNN) **FISHING WITH ROLAND MARTIN** 930022

9:15 (13) **NATURE (CC)** *1:00* 2816022
"Land of the Eagle" concludes with the effect missionaries and explorers had on the wildlife and native people of California.

9:30 (5) (61) **GEORGE CARLIN (CC)** 27820/360337
George encourages former model Sydney (Paige French) to hit the streets with her portfolio, but an accident involving a pool ball puts her career plans in perspective. Christy: Melinda Clarke. Brian: Mitchell Whitfield. (Repeat)
(49) **OVER NEW ENGLAND** *1:00* 442443
(MAX) **MOVIE (CC)—Thriller** *2:10* ★★★
"Bram Stoker's Dracula." 3381153
(MTV) **TO BE ANNOUNCED**
(NIK) **PARTRIDGE FAMILY—Comedy** 412578
(TNN) **FISHIN' WITH ORLANDO WILSON** 308462

9:35 (TMC) **MOVIE (CC)—Fantasy** *1:55* ★★
"Mr. Destiny." 55858511

10PM (5) (9) (61) **NEWS**
(11) **NEWS** *1:00*
(20) **BROADCAST: NEW YORK** 30511
A discussion of health-care reform includes its effects on emergency-room visits.
(31) **EASTENDERS—Drama** 69085
(50) **STATE OF THE ARTS** 677004
(A&E) **POIROT—Mystery** *1:00* 879714
Hastings (Hugh Fraser) turns sleuth when miniature pictures are stolen in "Double Sin." Poirot: David Suchet. Miss Durant: Caroline Milmoe. Miss Penn: Elspet Gray.
(BET) **VIDEO GOSPEL—Music** 782707
(CNB) **TOM SNYDER** *1:00* 85707
(CNN) **NEWS—Meserve/Oliver** *1:00*
(CSP) **CONVERSATION WITH . . .** *1:30* 707462
Govs. Terry E. Branstad (Iowa), Ned Ray McWherter (Tenn.) and Christine Todd Whitman (N.J.) are the guests.
(DIS) **NIXON INTERVIEWS WITH DAVID FROST** *1:35* 6702207
Part 2 of five. President Nixon discusses his 1974 resignation. Also: his pardon by President Ford; Spiro Agnew's 1973 resignation.
(DSC) **DAY IN THE DEATH OF AMERICA —Report** *1:00* 884646
A look at firearms fatalities in a sample 24-hour period.
(FAM) **IN TOUCH—Religion** *1:00* 220559
(HBO) **GANG WAR: BANGIN' IN LITTLE ROCK (CC)—Documentary** *1:05* 1160608
The proliferation of gangs and violence in the Arkansas capital is examined. Included are interviews with gang members, their parents and Little Rock's coroner.
(LIF) **MIDNIGHT CALLER (CC)** *1:00* 226733
(MTV) **BEAVIS AND BUTT-HEAD** 932882
(NIK) **BOB NEWHART—Comedy** 769998

CABLE close up

MOVIE (CC)★★
8 PM (SHO)

PARALLEL LIVES

Marcia Reed/Showtime
JoBeth Williams

A sequel (of sorts) to last year's "Chantilly Lace"—with an all-star cast and improvised dialogue.

The 1994 made-for-cable film is set at a college reunion. Over the course of a weekend, sorority sisters share secrets; men regress to their beer-swilling frat-boy ways; and old grudges, secret passions and nefarious schemes run rampant. But the weekend turns deadly when one of the group is drowned—and everyone is a suspect. Directed by Linda Yellen. NR: Strong language, sexual situations, adult themes. Winnie: JoBeth Williams. Nick: James Belushi. Charlie: Ben Gazzara. Stevie: Liza Minnelli. Francie: Gena Rowlands. Louise: Ally Sheedy. Sheriff: Robert Wagner. Peter: Treat Williams. (1:50)

(SHO) **MOVIE—Thriller** *1:40* ★ 2979820
"Night Eyes 3." Andrew Stevens.
(TNN) **BASSMASTERS—Fishing** 679462
(USA) **SILK STALKINGS (CC)** *1:00* 411714
The publisher of an adult magazine is found dead in his mansion pool.
(VH1) **SOUL OF VH-1** *1:00* 778207
10:05 (TNT) **MOVIE—Western** *2:15* ★★ 31777917
"Sabata." (Italian; 1969) Lee Van Cleef plays a gunman who blackmails the masterminds of a Texas bank robbery. Banjo: William Berger. Stengel: Franco Ressel. Jane: Linda Veras.
10:30 (5) **SPORTS EXTRA** 74240
(9) **HIGHWAY PATROL** 90375
Two men seen pushing a gas grill down a street are stopped by an officer for questioning.
(20) **CONNECTICUT FINANCIAL REVIEW** 56559
(31) **EASTENDERS—Drama** 78733
(47) **GRANDES LIGAS—Béisbol** 72882
(50) **CAUCUS: NEW JERSEY** 653424
(55) **COMMERCIAL PROGRAMS** *2:30*
(61) **BABYLON 5 (CC)** *1:00* 473795
While Delenn (Mira Furlan) embarks on a secret mission, the station intercepts a distress signal from Babylon 4—another space station that vanished years earlier. Zathras: Tim Choate.
(BET) **COMMERCIAL PROGRAM**
(MTV) **BEAVIS AND BUTT-HEAD** 941530
(NIK) **LUCY SHOW—Comedy** 778646
(SC) **PENNANT CHASE—Baseball** 182743
(TNN) **GREAT AMERICAN OUTDOORS** 655882
10:35 (13) **YANNI IN CONCERT: LIVE AT THE ACROPOLIS** *1:30* 5606838
See Sat. 8:30 P.M. for details.
11PM (2) (3) **NEWS**
(4) (30) **NEWS** *:35*
(5) **SISKEL & EBERT** 30820
Scheduled: "Corrina, Corrina" (Whoopi Goldberg, Ray Liotta); "Clear and Present Danger."
(9) **MOVIE—Comedy** *2:00* ★★ 51207
"Switch." (1991) Blake Edwards wrote and directed this sendup with Ellen Barkin as a murdered womanizer reincarnated as a female. Jimmy Smits. Margo: JoBeth Williams. Sheila: Lorraine Bracco. Steve: Perry King.
(11) **STAR TREK—Science Fiction** *1:00* 85917
Kirk (William Shatner) and his boys come on like gangbusters when they visit a planet whose culture is patterned after Chicago's gangland society of the 1920s. Bela: Anthony Caruso. Spock: Leonard Nimoy.
(20) **HOLLYWOOD SPOTLIGHT** 12066
Interviews with Damon Wayans ("Blankman") and Noriyuki "Pat" Morita ("The Next Karate Kid"). Also: a profile of author John Grisham.
(21) **JACK HORKHEIMER—Astrology** 7959066
(25) **CLASSICAL MUSIC FROM KOREA** *1:00* 76998
(31) **BLOOMBERG NEWS** 52646
(41) **TITULARES DEPORTIVOS** 58240
(47) **DE GOL A GOL** 38462
(49) **JAMES CAGNEY: TOP OF THE WORLD—Profile** *1:00* 67608
(50) **PLAYED IN THE USA** *1:00* 911085
(A&E) **CAROLINE'S COMEDY HOUR** *1:00* 618743
Richard Jeni (host), Vic Henley, Hal Spear.
(AMC) **MOVIE—Comedy** (BW) *1:30* ★★★ 639761
"The Great McGinty." Brian Donlevy.
(BET) **FOR BLACK MEN ONLY** 471882
(CNN) **SPORTS** 778511
(DSC) **NATURAL WORLD** *1:00* 218527
Studying orangutans in the jungles of Borneo with anthropologist Birute Galdikas.
(ESN) **SPORTSCENTER** *1:00* 492849
(FAM) **CHANGED LIVES—Religion** 572424
(HBO) **MAKING OF BLANKMAN** 590795
(LIF) **CLAPPROOD LIVE (CC)** 585998
(MSG) **SPORTSDESK** 14424
(MTV) **WOODSTOCK '94** *1:30* 896917
For details on the festival's reincarnation, see the Close-up on p. 63.
(NIK) **MARY TYLER MOORE (CC)** 134153
(NSP) **GREAT SPORTS VACATIONS** 5403578
(SC) **HORSE RACING FROM SARATOGA** 406578
(TBS) **NETWORK EARTH** 772337
(TNN) **ROAD TEST MAGAZINE** 485117
(USA) **SILK STALKINGS (CC)** *1:00* 665733
It's bye-bye for a nanny who was having an affair with a married shrink (Franc Luz).
11:05 (21) **MYSTERY! (CC)** *:55* 19850191
11:20 (7) (8) **NEWS** *:35*
11:25 (TMC) **MOVIE (CC)—Comedy-Drama** *1:40* ★★★
"Diggstown." 57284153
11:30 (2) **SPORTS UPDATE** 7918171
(3) **COPS (CC)** 51424
(5) **COURT TV—Magazine** 75396
(20) **GEORGE MICHAEL SPORTS MACHINE** 40658
(31) **KOREAN NEWS** 80627
(41) **ONDA MAX—Magazine** *1:00* 36998
(47) **JAPANESE PROGRAMMING** *1:30* 49424
(61) **ARSENIO HALL (CC)** *1:00* 586608
(BET) **LEAD STORY—Discussion** 467714
(CNN) **INSIDE BUSINESS—Discussion** 920172
(CSP) **BOOKNOTES** *1:00* 773530
Guest: author Merrill D. Peterson ("Lincoln in American Memory").
(ENC) **MOVIE—Comedy-Drama** *1:55* ★★
"Creator." 2588563
(FAM) **JOHN ANKERBERG—Religion** 568356
(HBO) **MOVIE (CC)—Drama** *1:55* ★★★
"The Man Without a Face." 6101707
(LIF) **HIDDEN ROOM (CC)—Drama** 564530
A woman (Alice Krige) grieving over her stillborn child encounters a boy in her dreams.
(MSG) **PRIME CUTS—Magazine** 40676
(NIK) **GET SMART—Comedy** 386714
(NSP) **HORSE RACING FROM SARATOGA** 2628022

(SC) **SOCCER** *2:00* 715998
The Under-17 Boys National Championship, taped July 30 in Blaine, Minn.
(TBS) **TO BE ANNOUNCED** *5:30*
(TNN) **GOING OUR WAY—Travel** 298646
11:35 (4) **GEORGE MICHAEL SPORTS MACHINE** 4663004
(30) **TAXI—Comedy** 6302676
(DIS) **MOVIE—Drama** *1:45* ★★★ 17338795
"The Marva Collins Story." Cicely Tyson.
11:40 (MAX) **MOVIE—Science Fiction** *1:25* ★★
"Carnosaur." 77147511
11:45 (2) **CBS NEWS—Bill Plante** 99511820
(SHO) **MOVIE—Mystery** *1:40* ★ 78731646
"Liar's Edge." Nick Shields, Shannon Tweed.
11:55 (7) **MOVIE—Drama** *2:00* ★★ 1331269
"Necessity." (Made for TV; 1988) Loni Anderson shows moxie as a model who steals $2 million from her cocaine-dealing husband to trade for their baby, secured on his guarded estate. James Naughton. Charlie: John Heard. Seale: Harris Laskaway.
(8) **SPORTS EXTRA** 37531172

EARLY MONDAY

Mid. (2) **LIFESTYLES OF THE RICH AND FAMOUS** *1:00* 91842
(3) **COPS (CC)** 87931
(5) **CURRENT AFFAIR: EXTRA (CC)—Newsmagazine** *1:00* 52318
(11) **TWILIGHT ZONE** (BW) 58467
(20) **IT'S SHOWTIME AT THE APOLLO** *1:00* 450047
Scheduled: Tag Team ("Whoomp! There It Is"); rappers UNV. (Repeat)
(21) **NEW TO AMERICA** *1:00* 492347
(31) **CHINESE PROGRAMMING** *1:00* 438950
(A&E) **MOVIE—Drama** (BW) *2:00* ★★★ 562202
"Cape Fear." (1962) Sadistic ex-con (Robert Mitchum) terrorizes lawyer (Gregory Peck) and his family (Polly Bergen, Lori Martin). Martin Balsam, Telly Savalas, Jack Kruschen.
(BET) **COMMERCIAL PROGRAMS** *6:00*
(CNN) **CNN PRESENTS . . . (CC)** *1:00* 456283
"Boom or Bust" explores animosity and competition between young adults—the "Baby Busters"—and their parents' generation, the "Baby Boomers."
(DSC) **CHOICES—Documentary** *1:00* 571950
(ESN) **BASEBALL TONIGHT** 319047
(FAM) **JOHN OSTEEN (CC)—Religion** 384486
(LIF) **COMMERCIAL PROGRAMS** *7:30*
(MSG) **MUSCLESPORT USA** *1:00* 452405
(NIK) **DRAGNET—Crime Drama** 195554
(NSP) **NEWSPORT TALK** *2:00* 8040554
(TNN) **SPORTS CAVALCADE** *1:30* 772134
Coverage of the NHRA Mile-High Nationals, taped July 24 in Denver.
(USA) **HOLLYWOOD INSIDER** 748660
Scheduled: Tommy Lee Jones ("The Client").
12:05 (4) **PRIME SUSPECT (CC)** 2475912
(8) **CONNECTICUT BUSINESS REVIEW** 1897757
(30) **COMMERCIAL PROGRAM**
12:20 (TNT) **MOVIE—Western** *2:15* ★★ 80526283
"Adios, Sabata." (Italian; 1971) Violent sequel to "Sabata," with Yul Brynner as a mercenary after stolen gold in 1867 Mexico. Dean Reed. Escudo: Pedro Sanchez. Skimmel: Gerard Herter. September: Sal Borgese.
12:30 (3) **COMEDY SHOWCASE (CC)** *1:00* 59399
(11) **TWILIGHT ZONE** (BW) 38115
(41) **PROGRAMACION COMERCIAL** *1:00*
(61) **MUSIC SCOUPE** *1:00* 961405
Scheduled: Lonnie Gordon; Doug E. Fresh. Also: videos by Eternal, Hammer. (Repeat)
(AMC) **THIS IS YOUR LIFE** (BW) 660283
(CSP) **COMMONS QUESTION TIME** 549405
(ESN) **AUTO RACING** *1:30* 580554
The Formula One Hungarian Grand Prix, taped Sunday in Budapest.
(FAM) **FEED THE CHILDREN** 648196
(MTV) **120 MINUTES** *2:00* 375979
(NIK) **ALFRED HITCHCOCK** (BW) 482592
(USA) **COMMERCIAL PROGRAMS** *5:30*
12:35 (4) **EMERGENCY CALL (CC)** 3299047
(8) **COMMERCIAL PROGRAMS** *1:00*
(13) **TROUBADOURS OF FOLK MUSIC—Concert** *1:05* 82595844
Clips from a 1993 folk festival at UCLA. See the Close-up on p. 65.
(30) **EMPTY NEST (CC)—Comedy** 5704399
1 AM (2) **COMEDY SPOTLIGHT** *1:00* 51757
(5) **COMMERCIAL PROGRAMS** *3:00*
(9) **COMMERCIAL PROGRAMS** *2:00*
(11) **APOLLO COMEDY HOUR** *1:00* 57432
(20) **NEWSWORTHY—Magazine** 332202
(47) **PROGRAMACION COMERCIAL** *1:30*
(55) **MOVIE—Thriller** *1:30* ★ 341234
"The Terror." (1963) An officer (Jack Nicholson) of Napoleon's army traces an enigmatic girl (Sandra Knight) to a castle where danger awaits. Boris Karloff, Richard Miller.
(AMC) **MOVIE—Comedy** *1:40* ★★ 8409950
"Hollywood or Bust." Dean Martin, Jerry Lewis.
(CNN) **WORLD REPORT** *2:00* 836405
(CSP) **CONVERSATION WITH . . .** *1:30* 549486
Govs. Terry E. Branstad (Iowa), Ned Ray McWherter (Tenn.) and Christine Todd Whitman (N.J.) are the guests.
(DSC) **DAY IN THE DEATH OF AMERICA—Report** *1:00* 165554
(FAM) **COMMERCIAL PROGRAMS** *5:00*
(MSG) **MARTIAL ART WORLD** *1:00* 950757
(NIK) **SUPERMAN—Adventure** 561689
1:05 (4) **STAR SEARCH** *1:00* 5235467
(30) **DESIGNING WOMEN (CC)** 7120641
(MAX) **MOVIE (CC)—Thriller** *1:55* ★★ 26731776
"Innocent Blood." Anne Parillaud.
(TMC) **MOVIE—Adventure** *1:40* ★★ 72931554
"Hard Hunted." Dona Speir, Roberta Vasquez.

Pledges may alter the start and end times of programs on Chs. 13, 21 and 49.

1:25 (SHO) **MOVIE—Drama** *2:00* ★★★ 7090573
"The Krays." Gary Kemp, Martin Kemp.
1:30 (3) **COMMERCIAL PROGRAMS** *1:30*
(41) **JOHNNY CANALES** *1:00* 711080
(DIS) **MOVIE (CC)—Musical** *2:10* ★★★
"Carousel." 76383660
(ENC) **MOVIE—Western** *2:50* ★★★ 60216931
"The Good, the Bad and the Ugly."
(HBO) **DREAM ON (CC)—Comedy** 2183047
(NIK) **F TROOP—Comedy** 274641
(SC) **LINKS ILLUSTRATED—Golf** 429844
(TNN) **TRUCK COMPETITION** 139991
1:35 (8) **MOVIE—Crime Drama** *2:00* ★★ 6671660
"The Day of the Cobra." (Italian; 1980) A tough ex-cop (Franco Nero) is hired to nail a drug lord in Italy. Brenda: Sybil Danning. Goldsmith: William Berger.
(30) **CURRENT AFFAIR: EXTRA** *1:00* 5672399
1:55 (7) **RUNAWAY WITH THE RICH AND FAMOUS** 6511486
(HBO) **DREAM ON (CC)—Comedy** 36100863
2 AM (2) **UP TO THE MINUTE—News** *3:30* 463950
(11) **HILL STREET BLUES—Drama** *1:00* 392979
(13) **IN THE SPOTLIGHT—Music** *1:00* 918931
Country and R&B artists blend their styles to make an album. Pairings include B.B. King and George Jones. (Repeat)
(A&E) **POIROT—Mystery** *1:00* 758028
(DSC) **NATURE OF THINGS** *1:00* 756660
(ESN) **SPORTSCENTER** *1:00* 101196
(NIK) **COMMERCIAL PROGRAMS** *2:00*
(NSP) **PRESS BOX** *1:00* 5533221
[Repeats every 60 minutes until 12 noon.]
(SC) **CLUB GOLF** 886842
(TNN) **RODEO** *1:00* 648738
Bronc and bull riding, taped June 3 in Mesquite, Texas.
2:05 (4) **NEWS** *:35*
2:25 (7) **NEWS**
(HBO) **DREAM ON (CC)—Comedy** 27904196
2:30 (41) **NOCHE DE VALORES—Entrevista** 25486
(55) **WEEKEND TRAVEL UPDATE** 30318
(MTV) **DREAMTIME** *1:30* 932028
(SC) **SPORTS RAP** 131739
2:35 (TNT) **MOVIE—Western** *2:20* ★★ 12786912
"Return of Sabata." (Italian; 1971) Lee Van Cleef is back as that gunman who tries to restore law and order to post-Civil War Texas. Clyde: Reiner Schone. Angel: Nick Jordan. Maggie: Annabella Incontrera.
2:40 (4) **COMMERCIAL PROGRAM**
2:45 (TMC) **MOVIE—Thriller** *1:20* ★ 40508370
"Hard to Die." Robyn Harris, Lindsay Taylor.
2:55 (7) **WORLD NEWS NOW** *1:35* 29995641
(HBO) **DREAM ON (CC)—Comedy** 4389080
3 AM (3) **RUNAWAY WITH THE RICH AND FAMOUS** 32028
(9) **HOME SHOPPING SPREE** *3:00* 576888
(11) **WORLD TOMORROW (CC)** 75399
(55) **MOVIE—Comedy** *2:00* ★★★ 941478
"The Divorce of Lady X." (British; 1938) Deft playing highlights this frothy tale about a divorce lawyer who becomes fair game for a capricious debutante. Merle Oberon, Laurence Olivier. Lord Mere: Ralph Richardson.
(A&E) **CAROLINE'S COMEDY HOUR** *1:00* 466641
(AMC) **MOVIE—Drama** (BW) *1:45* ★★ 9284134
"Daisy Kenyon." Joan Crawford.
(CNN) **SPORTS** 183825
(ESN) **SPORTS REPORTERS** 921047
(MAX) **MOVIE (CC)—Thriller** *1:40* ★★ 5813009
"Hellraiser III: Hell on Earth." Terry Farrell.
3:10 (4) **NIGHTSIDE—News** *1:50* 82394689
3:25 (HBO) **MOVIE (CC)—Thriller** *1:25* ★★ 40030080
"Live Wire." Pierce Brosnan, Ron Silver.
(SHO) **MOVIE—Crime Drama** *1:35* ★★
"Raw Nerve." 14461009
3:30 (3) **NEWS**
(11) **MOVIE—Drama** *2:00* ★★ 97009
"Ode to Billy Joe." (1976) Bobbie Gentry's hit song inspired this film about the doomed romance of two Mississippi teenagers (Robby Benson, Glynnis O'Connor) in 1953. Gentry sings the title theme. Glenn: Sandy McPeak.
(CNN) **FUTURE WATCH—Report** 2642467
An index for measuring ultraviolet radiation.
(ESN) **AUTO RACING** *2:00* 646844
The Bud at the Glen, a NASCAR Winston Cup race, taped Sunday in Watkins Glen, N.Y.
3:35 (8) **COMMERCIAL PROGRAM**
3:40 (DIS) **TONY BENNETT: FLY ME TO THE MOON —Music** *:50* 25420349
3:45 (CNN) **NEWSROOM (CC)** 14847450
4 AM (3) **UP TO THE MINUTE—News** *1:00* 284486
(5) **SMALL WONDER (CC)—Comedy** 15467
(A&E) **MOVIE—Western** *2:00* ★★★ 811221
"The Last Day." (1975) TV-movie about the attempt of the infamous Dalton Gang to hold up both banks in Coffeyville, Kan., on Oct. 5, 1892. Richard Widmark, Robert Conrad, Barbara Rush. Emmet: Tim Matheson.
(CNN) **EARTH MATTERS—Magazine** 462979
Cold War defense-industry towns.
(MTV) **ENOUGH IS ENOUGH** 909127
(NIK) **MORK & MINDY—Comedy** 895283
4:05 (8) **WORLD NEWS NOW** *1:25* 27229738
(TMC) **MOVIE—Comedy** *1:55* ★★★ 29315080
"That Man from Rio." Jean-Paul Belmondo.
4:30 (5) **SMALL WONDER (CC)—Comedy** 41318
(7) **OPRAH WINFREY (CC)** *1:00* 830689
(CNN) **RELIABLE SOURCES** 184554
(DIS) **MOVIE (CC)—Cartoon** *1:25* ★★★★
"Beauty and the Beast." 5323592
(ENC) **MOVIE—Drama** *2:00* ★★ 2472776
"Amazing Grace and Chuck." Joshua Zuehlke.
(MTV) **DREAMTIME** *1:30* 381486
(NIK) **LUCY SHOW—Comedy** 542554
4:40 (MAX) **MOVIE (CC)—Adventure** *1:40* ★
"Hostage." 57855399
4:55 (HBO) **LARRY SANDERS (CC)** 7789405
(TNT) **CHiPs—Crime Drama** *1:05* 70105592

MORNING

5AM (3) **RUSH LIMBAUGH** 12776
(4) **THIS MORNING'S BUSINESS** 10318
(5) **FAITH 20—Religion** 38738
(13) **SIT & BE FIT—Exercise** 32592
(55) **ON THE MONEY—Magazine** 70738
(61) **SHEPHERD'S CHAPEL BIBLE STUDY —Religion** *1:00* 756221
(AMC) **MOVIE—Comedy** (BW) *1:20* ★★★ "Our Relations." 1515283
(CNN) **SPORTS** 465931
(NIK) **DICK VAN DYKE—Comedy** (BW) 555912
(NSP) **PRESS BOX** *1:00* 8042863
[Repeats every 60 minutes until 12 noon.]
(SHO) **MOVIE—Western** *2:00* ★★ 366202 "Quigley Down Under." Tom Selleck.
(TBS) **TON OF FUN—Cartoon** 1192991
5:05 (TBS) **GOMER PYLE, USMC—Comedy** 2542432
5:25 (HBO) **MOVIE—Crime Drama** *1:30* ★ 1321573 "Private Wars." Steve Railsback.
5:30 (2) **CBS NEWS—Gayle/Roberts** 91134
(3) **THIS MORNING'S BUSINESS** 88660
(4) **NBC NEWS (CC)—Ann Curry** 86202
(5) **GOOD DAY STREET TALK** 7417738
(7) **ABC NEWS (CC)—Thalia Assuras** 22028
(8) **ABC/LOCAL NEWS** *1:30* 704825
(11) **U.S.FARM REPORT** 59196
(13) **BLOOMBERG BUSINESS NEWS** 24626
(47) **THIS IS YOUR DAY—Religion** 28202
(55) **NEWSWORTHY—Magazine** 55370
(CNN) **NEWS—Arceneaux/Cain** *1:00*
(ESN) **FITNESS PROS—Exercise** 310776
(NIK) **MR. WIZARD'S WORLD—Science** 196283
5:35 (TBS) **HEADLINE NEWS** 3667298
5:55 (5) **GOOD DAY WAKEUP** 89160641
6AM (2) (3) (4) (7) **NEWS** *1:00*
(5) **GOOD DAY NEW YORK, FIRST EDITION** *1:00* 87467
(9) **COMMERCIAL PROGRAM**
(11) **DENNIS THE MENACE—Cartoon** 52283
(13) **LEARN TO READ** 54383
(21) **MOTORWEEK (CC)** 74047
(30) **NBC/LOCAL NEWS** *1:00* 169283
(41) **ONDAS DE MILAGRO Y PODER** 50825
(47) **SERA ANUNCIADO**
(55) **HEADLINE NEWS** 65757
(61) **DUCKTALES (CC)—Cartoon** 821026
(A&E) **TRAVELQUEST** 193196
(BET) **MARILYN HICKEY—Religion** 287660
(DIS) **MOUSERCISE (CC)—Children** 658134
(ESN) **SPORTSCENTER** *1:00* 677573
(FAM) **CABLE HEALTH CLUB** *1:00* 642912
(MTV) **RUDE AWAKENING** *1:00* 640554
(NIK) **MR. WIZARD'S WORLD—Science** 199370
(SC) **BODY MOVES—Exercise** 289028
(TMC) **MOVIE—Drama** (BW) *1:25* ★★★ 5257318 "Black Legion." Humphrey Bogart, Dick Foran.
(TNT) **HUCKLEBERRY HOUND** 933824
(USA) **FIRST BUSINESS** 759776
6:05 (TBS) **MUNSTERS—Comedy** (BW) 2348028
6:15 (AMC) **MOVIE—Crime Drama** *1:45* ★★★ "Slightly Scarlet." 46334202
6:30 (9) **INSPECTOR GADGET—Cartoon** 21776
(11) **DUCKTALES (CC)—Cartoon** 16844
(13) **G.E.D.: EN ESPANOL—Instruccion** 72775
(21) **LILIAS!—Yoga** 87047
(31) **BLOOMBERG NEWS** 50931
(41) **PROGRAMACION COMERCIAL**
(47) **TODAY WITH MARILYN—Religion** 85950
(49) **MORNING BUSINESS REPORT** 2905689
(55) **COMMERCIAL PROGRAM**
(61) **GOOF TROOP (CC)—Cartoon** 725370
(A&E) **PREVIEW** 864047
(BET) **KENNETH COPELAND—Religion** 925283
(CNN) **BUSINESS MORNING** 411979
(CSP) **CLASSROOM** 4193467
(DIS) **QUACK ATTACK (CC)—Cartoon** 389467
(ENC) **MOVIE—Drama** *1:35* ★★ 19594399 "For the Love of Mike." Danny Bravo.
(MAX) **MOVIE—Drama** (BW) *1:15* ★★ 6079863 "Criminal Lawyer." Pat O'Brien.
(NIK) **FLIPPER—Drama** 860221
(SC) **PRESS BOX** *1:00* 807775
(TNT) **BUGS BUNNY—Cartoon** *2:00* 855252
(USA) **TERRYTOONS—Cartoon** 406047
6:35 (TBS) **TOM AND JERRY—Cartoon** *1:00* 4518028
6:45 (49) **BLOOMBERG BUSINESS NEWS** 63765370
7AM (2) (3) **THIS MORNING (CC)—Smith/Zahn** *2:00* 66399/53825
Scheduled: Part 1 of three on the information superhighway.
(4) (30) **TODAY (CC)—Couric/Gumbel** *2:00* 51467/97950
Scheduled: Director Oliver Stone.
(5) **GOOD DAY NEW YORK** *2:00* 95825
(7) (8) **GOOD MORNING AMERICA (CC) —Gibson/Lunden** *2:00* 13221/11863
Scheduled: Actor Jason Alexander.
(9) **T-REX—Cartoon** 33009
(11) (61) **CONAN THE ADVENTURER—Cartoon** 51405/460931
(13) (49) **SESAME STREET (CC)—Children** *1:00* 37680/34950
(20) **AGDAY** 15221
(21) **STRETCHING FOR LIFE—Yoga** 4910399
(25) **BODY ELECTRIC—Exercise** 59776
(31) **SUPERTIME—In Japanese** *2:00* 91776
(41) **TESORO DEL SABER—Niños** 59047
(47) **PRIMERA HORA—Noticias** *1:00* 30196
(55) **VICTORY WITH MORRIS CERULLO** 64979
(A&E) **TEN GREATEST AMERICAN CARS —Documentary** *1:00* 553554
(BET) **CHURCH SERVICE** 653554
(CNN) **NEWS—Arceneaux/Cain**
(DIS) **GUMMI BEARS (CC)—Cartoon** 387496
(ESN) **SPORTSCENTER** *1:00* 924028
(FAM) **TOON TOAST—Cartoon** 761486
(HBO) **MARILYN: THE LAST INTERVIEW (CC) —Documentary** 932912
(MTV) **GRIND—Eric Nies** 769028

(NIK) **DOUBLE DARE**—Game 572554
(SHO) **OWL/TV**—Children 101080
(USA) **G.I. JOE**—Cartoon 134318
7:15 (21) **A.M. WEATHER** 35215318
7:25 (TMC) **MOVIE (CC)**—Comedy *1:35* ★★
"Ernest Saves Christmas." 16085283
7:30 (9) **BOTS MASTER**—Cartoon 45844
(11) **SONIC THE HEDGEHOG**—Cartoon 30912
(20) **WIDGET (CC)**—Cartoon 59888
(21) **BARNEY & FRIENDS (CC)** 96365
(25) **HOMESTRETCH**—Exercise 38283
(41) **PROGRAMACION COMERCIAL** *1:00*
(55) **THIS IS YOUR DAY**—Religion 43486
(61) **POWER RANGERS (CC)**—Fantasy 456738
(BET) **COMMERCIAL PROGRAM**
(CNN) **BUSINESS DAY** 128757
(DIS) **WONDERLAND (CC)**—Children 137793
(FAM) **HEATHCLIFF**—Cartoon 773221
(HBO) **SHAKESPEARE: THE ANIMATED TALES (CC)** 951047
(LIF) **IT FIGURES**—Exercise 753467
(MTV) **WOODSTOCK: SHOPPING** 771863
(NIK) **WHAT WOULD YOU DO?**—Game 591689
(SC) **BODY MOVES**—Exercise 667757
(SHO) **WE ALL HAVE TALES (CC)** 8808919
(USA) **NINJA TURTLES (CC)**—Cartoon 113825
7:35 (TBS) **JETSONS**—Cartoon 1058432
7:45 (MAX) **MOVIE (CC)**—Comedy *2:10* ★★★
"A League of Their Own." 87309950
8 AM (9) **PINK PANTHER (CC)**—Cartoon 53399
(11) **GARFIELD**—Cartoon 48467
(13) (49) **BARNEY & FRIENDS (CC)**—Children 49937/49919
(20) **T-REX**—Cartoon 27793
(25) **A.M. WEATHER** 2001221
(47) **SUPER CAMPEONES** 51844
(55) **FATHER TOM & FRIENDS** 44641
(61) **MERRIE MELODIES (CC)** 124592
(A&E) **IN SEARCH OF . . .** *1:00* 554283
(AMC) **DIAMONDS ON THE SILVER SCREEN**—Documentary *1:00* 912283
(BET) **BREATH OF LIFE**—Religion 566554
(CNN) **NEWS (CC)**—Arceneaux/Cain *1:00*
(CSP) **VIEWER CALL-IN** *1:30* 501370
(DIS) **FRAGGLE ROCK (CC)**—Children 780047
(ENC) **MOVIE**—Drama *1:20* ★★ 9083641
"Institute for Revenge." Sam Groom.
(ESN) **SPORTSCENTER** *1:00* 925757
(FAM) **BABAR (CC)**—Cartoon 416399
(HBO) **STOP THE SMOGGIES!** 6138979
(LIF) **EVERYDAY WORKOUT**—Exercise 412573
(MTV) **RUDE AWAKENING** *1:00* 183252
(NIK) **LOONEY TUNES**—Cartoon 236115
(SC) **SPORTS RAP** 584950
(SHO) **KURT VONNEGUT'S MONKEY HOUSE (CC)**—Fantasy 872931
(USA) **NINJA TURTLES (CC)**—Cartoon 865641
8:05 (TBS) **GILLIGAN'S ISLAND**—Comedy 1735115
8:10 (21) **SESAME STREET (CC)** *:50* 19443318
8:15 (25) **STRETCHING FOR LIFE** *:45* 42693844
8:30 (9) **MR. BOGUS**—Cartoon 45370
(11) **FLINTSTONES**—Cartoon 47738
(13) **SHINING TIME STATION (CC)** 99478
(20) **CHILDREN'S ROOM** 77234
(41) **CHAVO**—Comedia 38080
(47) **NUBELUZ**—Juego 50115
(55) **CHURCH SERVICE**—Catholic 43912
(61) **DARKWING DUCK (CC)**—Cartoon 123863
(BET) **COMMERCIAL PROGRAM**
(DIS) **POOH CORNER (CC)**—Children 789318
(FAM) **INSPECTOR GADGET**—Cartoon 408370
(HBO) **ENCYCLOPEDIA (CC)**—Children 686196
(LIF) **WHAT EVERY BABY KNOWS** 411844
(NIK) **DOUG**—Cartoon 235486
(SC) **HORSE RACING FROM SARATOGA** 583221
(SHO) **MOVIE**—Musical *1:40* ★★ 9967931
"Gentlemen Marry Brunettes." Jane Russell.
(TNT) **PINK PANTHER**—Cartoon *1:30* 987283
(USA) **REAL GHOSTBUSTERS** 864912
8:35 (TBS) **BEWITCHED**—Comedy 6146738
8:40 (49) **BARNEY & FRIENDS (CC)** 8034825
9 AM (2) **AMERICAN JOURNAL** 14399
(3) **MAURY POVICH (CC)** *1:00* 74467
(4) **JANE WHITNEY** *1:00* 72009
Scheduled program topic: May-December relationships. (Repeat)
(5) **MONTEL WILLIAMS** *1:00* 16467
Scheduled topic: date rape. (Repeat)
(7) (8) **REGIS & KATHIE LEE** *1:00* 34863/32405
Scheduled: Repeat segments featuring Kelsey Grammer, Reginald VelJohnson.
(9) **OUT OF THIS WORLD**—Comedy 69950
(11) **FAMILY MATTERS (CC)**—Comedy 61318
(13) **LAMB CHOP'S PLAY-ALONG! (CC)** 87370
(20) **FAMILY FEUD**—Game 25134
(21) **PAPPYLAND**—Children 69592
(25) **GERBERT**—Children 96660
(30) **GERALDO**—Discussion *1:00* 807931
(31) **KOREAN NEWS** *1:00* 801757
(41) **CHESPIRITO**—Comedia *1:00* 69573
(47) **VICTORY WITH MORRIS CERULLO** 41467
(55) **HEADLINE NEWS** 67592
(61) **PINK PANTHER (CC)**—Cartoon 114115
(A&E) **McCLOUD**—Crime Drama *2:00* 865776
(AMC) **MOVIE**—Comedy (BW) *1:40* ★★★
"Rhubarb." 1484115
(BET) **SANFORD**—Comedy 589405
(CNN) **NEWS**—Harris/Kelley *2:30*
(DIS) **UNDER THE UMBRELLA TREE** 763370
(DSC) **WORLD AWAY** *1:00* 117776
(ESN) **BODIES IN MOTION**—Exercise 608318
(FAM) **LIFE GOES ON (CC)** *1:00* 397950
(HBO) **MOVIE (CC)**—Comedy *1:30* ★ 200950
"If Looks Could Kill." Richard Grieco.
(LIF) **SISTERS (CC)**—Drama *1:00* 377196
(MTV) **VIDEOS** *1:00* 395592
(NIK) **RUGRATS**—Cartoon 226738
(SC) **SOCCER** *2:00* 911080
The Under-17 Boys National Championship, taped July 30 in Blaine, Minn.

(TMC) MOVIE—Crime Drama (BW) *1:30* ★★
"Crime School." 161283
(TNN) VIDEOMORNING *3:00* 453486
(USA) REAL GHOSTBUSTERS 888592
9:05 (TBS) HAPPY DAYS—Comedy 7547405
9:20 (49) KIDSONGS (CC)—Music 1114486
9:30 (2) HARD COPY (CC)—Newsmagazine 40202
(9) PERFECT STRANGERS (CC) 79825
(11) WONDER YEARS (CC) 97221
(13) MISTER ROGERS (CC)—Children 20573
(20) FAMILY FEUD—Game 42399
(21) KIDSONGS (CC)—Children 86757
(25) IMAGINATION STATION—Children 13825
(47) KENNETH COPELAND—Religion 84660
(55) COMMERCIAL PROGRAM
(61) FAMILY TIES (CC)—Comedy 857318
(BET) WHAT'S HAPPENING!!—Comedy 215318
(DIS) DUMBO'S CIRCUS (CC) 413863
(ENC) MOVIE—Western *2:20* ★★★ 45140573
"The Outlaw Josey Wales." Clint Eastwood.
(ESN) GETTING FIT—Exercise 327931
(NIK) ALVIN SHOW—Cartoon 969931
(USA) SCOOBY DOO—Cartoon 598467
9:35 (TBS) THREE'S COMPANY—Comedy 4083370
10AM (2) JOAN RIVERS *1:00* 78134
(3) JENNY JONES—Discussion *1:00* 65660
(4) LEEZA—Discussion *1:00* 63202
(5) COMMERCIAL PROGRAM
(7) ROLONDA—Discussion *1:00* 17888
Scheduled topic: dieting. (Repeat)
(8) PHIL DONAHUE (CC) *1:00* 90370
(9) (61) WHO'S THE BOSS? (CC)—Comedy
12028/749950
(11) DESIGNING WOMEN (CC) 35216
(13) BARNEY & FRIENDS (CC) 29405
(20) CHURCH SERVICE—Catholic 78202
(21) STORYTIME (CC)—Children 78399
(25) DESTINOS: AN INTRODUCTION TO SPANISH *1:00* 34467
(30) MONTEL WILLIAMS *1:00* 83757
(31) BODY ELECTRIC—Exercise 41283
(41) ¡PAPA SOLTERO!—Comedia 35298
(47) PROGRAMACION COMERCIAL
(49) MISTER ROGERS (CC)—Children 27047
(55) MOVIE—Comedy-Drama *2:00* ★★ 80931
"Leo and Loree." (1980) Young actors try to make it in Hollywood. Donny Most, Linda Purl.
(BET) SCREEN SCENE—Magazine 949863
(DIS) MOUSE TRACKS (CC)—Cartoon 303047
(DSC) HOME MATTERS 853931
(ESN) STEP AEROBICS 200825
(FAM) 700 CLUB—Religion *1:30* 989196
(LIF) OUR HOME *1:00* 782979
(MAX) MOVIE—Crime Drama (BW) *1:40* ★★★
"Tight Spot." 5291283
(MTV) JAMS *2:00* 136641
(NIK) MUPPET BABIES—Cartoon 851573
(TNT) JETSONS—Cartoon 754757
(USA) AMERICAN GLADIATORS *1:00* 119009
10:05 (TBS) LITTLE HOUSE ON THE PRAIRIE—Drama *1:00* 9202641
10:15 (SHO) MOVIE (CC)—Adventure *1:20* ★★
"The Adventures of Milo and Otis." 39300496
10:30 (5) MAMA'S FAMILY—Comedy 49009
(9) WHO'S THE BOSS? (CC)—Comedy 65134
(11) PEOPLE'S COURT 50202
(13) STORYTIME (CC)—Children 83554
(20) CATHOLIC VIEWPOINT 21318
(21) AMERICAN VACATIONS 65776
(31) GOURMET COOKING 38660
(41) DR. CANDIDO PEREZ—Comedia 58844
(47) LIFE TODAY—Religion 70979
(49) LAMB CHOP'S PLAY-ALONG! (CC) 81196
(61) THREE'S COMPANY—Comedy 110399
(BET) WHAT'S HAPPENING NOW!! 585689
(DIS) CARE BEARS (CC)—Cartoon 769554
(DSC) GREAT CHEFS OF NEW ORLEANS 217080
(ESN) BODYSHAPING—Exercise 697202
(HBO) MOVIE (CC)—Comedy *1:55* ★★ 4414689
"Santa Claus: The Movie." David Huddleston.
(NIK) MUPPET SHOW—Children 248950
(TMC) MOVIE (CC)—Crime Drama *1:35* ★★
"Run." 4548573
(TNT) BUGS BUNNY—Cartoon 141134
11AM (2) (3) PRICE IS RIGHT *1:00* 58370/52196
(4) JERRY SPRINGER—Discussion *1:00* 50738
Scheduled topic: exotic dancing. (Repeat)
(5) CURRENT AFFAIR (CC) 89641
(7) (8) MIKE & MATY *1:00* 12592/10134
Scheduled: The movie-dog Beethoven.
(9) RICHARD BEY—Discussion *1:00* 54592
Scheduled topic: dissatisfaction with a relationship. (Repeat)
(11) IN THE HEAT OF THE NIGHT (CC)—Crime Drama *1:00* 49660
(20) HOME SHOPPING NETWORK *4:00* 628641
(21) WILD AMERICA (CC)—Wildlife 23641
(25) G.E.D.—Instruction 67009
(30) LEEZA—Discussion *1:00* 96221
(31) ASK CONGRESS 30775
(41) LLEVATELO—Juego *1:00* 47202
(47) JACK VAN IMPE—Religion 87283
(49) STORYTIME (CC)—Children 72399
(61) PEOPLE'S COURT 596660
(A&E) ELLERY QUEEN—Mystery *1:00* 597863
(AMC) MOVIE—Musical *1:50* ★★★ 1491414
"My Gal Sal." Rita Hayworth, Victor Mature.
(BET) HEART & SOUL—Music *2:00* 180318
(DIS) GUMMI BEARS (CC)—Cartoon 307738
(DSC) WORLD CLASS CUISINE 615573
(ESN) SPORTSCENTER *1:00* 935009
(LIF) FRUGAL GOURMET—Jeff Smith 531060
(NIK) ELEPHANT SHOW—Children 613115
(SC) PENNANT CHASE—Baseball 945912
(TNT) KNOTS LANDING—Drama *1:00* 496221
(USA) AMERICAN GLADIATORS *1:00* 122573
11:05 (13) SESAME STREET (CC) *:55* 98714641
(TBS) MATLOCK (CC)—Drama *1:00* 3383283
11:30 (5) NEWS
(25) DISTRICT 6 SPEAKS 68738

31 TONY BROWN'S JOURNAL 80234
47 BUEN SAMARITANO 88912
49 SHINING TIME STATION (CC) 73028
61 LOVE CONNECTION 504689
CNN CNN & CO. (CC)—Discussion 256844
DIS JUMP, RATTLE AND ROLL 308467
DSC GRAHAM KERR—Cooking 616202
FAM CABLE HEALTH CLUB 531015
LIF MARRIAGE COUNSELOR 112919
NIK DAVID THE GNOME—Cartoon 614844
SC SOCCER USA 946641
SHO MOVIE—Drama *1:35* ★★★ 1653080
"A Kiss Before Dying." Robert Wagner.
11:35 21 HEALTH CHRONICLES 7672047
11:45 ENC MOVIE—Drama *2:00* ★★ 3005221
"Amazing Grace and Chuck." Joshua Zuehlke.
MAX MOVIE (CC)—Comedy *1:35* ★★
"So I Married an Axe Murderer." 38364467

AFTERNOON

Noon 2 3 7 8 NEWS
4 ANOTHER WORLD (CC) *1:00* 58221
5 FAMILY TIES (CC)—Comedy 63689
9 30 RICKI LAKE *1:00* 92776/78776
11 ST. ELSEWHERE—Drama *1:00* 87844
13 LEARN TO READ 99414
25 TELECONFERENCE: METROPOLITAN MUSEUM OF ART *1:00* 36776
31 THINK TANK—Discussion 29912
41 MUCHACHITAS—Novela *1:00* 85486
47 PRIMERA HORA DEL MEDIODIA *1:00* 74283
49 HIGH COST OF RETIRING AND DYING —Documentary *1:00* 18738
55 700 CLUB—Religion *1:00* 90318
61 COSBY SHOW (CC)—Comedy 134979
A&E POLICE STORY *1:00* 946080
CNN NEWS—Collins/Allen *1:00*
DIS DANGER BAY (CC)—Adventure 783134
DSC LOW CHOLESTEROL GOURMET 231660
ESN SPORTSCENTER *1:00* 317554
FAM LET'S MAKE A DEAL—Game 419486
LIF SUPERMARKET SWEEP—Game 415660
MTV BEACH MTV *3:00* 476776
NIK EUREEKA'S CASTLE—Children 239202
NSP NEWSPORT TALK *2:00* 8923414
SC TRANS WORLD SPORT *1:00* 290009
TNN ALEENE'S CRAFTS—Instruction 149776
TNT CHARLIE'S ANGELS *1:00* 861486
USA PARKER LEWIS (CC)—Comedy 875028
12:05 TBS PERRY MASON BW *1:00* 8515134
TMC MOVIE—Musical *2:20* ★★ 13867405
"Lost Horizon." Liv Ullmann, Peter Finch.
12:10 21 FRUGAL GOURMET (CC) 9943370
12:30 2 3 YOUNG AND THE RESTLESS (CC) —Serial *1:00* 170844/167370
5 GOOD DAY STREET TALK 97134
7 8 LOVING (CC)—Serial 82202/80844
13 G.E.D.: EN ESPANOL—Instrucción 31689
31 OPEN MIND—Discussion 53467
61 WONDER YEARS (CC) 851134
DIS ZORRO (CC)—Adventure CZ 424979
DSC EASY DOES IT 972405
FAM JUMBLE—THE INTERACTIVE GAME 169979
HBO MAKING OF AIRHEADS 1997912
LIF SHOP 'TIL YOU DROP—Game 132825
NIK WORN OUT DANCING SHOES 970047
TNN COOKIN' U.S.A. 859641
USA MY TWO DADS—Comedy 592283
12:45 21 COOKING WITH KURMA 8609554
HBO PEN PALS (CC)—Children *:40* 29388283
1 PM 4 30 DAYS OF OUR LIVES (CC)—Serial *1:00* 34641/54196
5 INSIDE EDITION (CC) 98912
7 8 ALL MY CHILDREN (CC)—Serial *1:00* 87757/85399
9 JENNY JONES—Discussion *1:00* 78196
Scheduled program topic: conflicts within bridal parties. (Repeat)
11 VICKI! *1:00* 96592
Scheduled topic: conducting a private investigation of a mate. Guests include author Joseph J. Culligan ("When in Doubt, Check Him Out").
13 BURT WOLF'S TABLE 32467
25 DISCOVERING PSYCHOLOGY 58047
31 MYSTERY! (CC) *1:00* 74950
41 DOS DIANAS—Novela *1:00* 94134
47 DESPRECIO—Novela 96554
49 NATHALIE DUPREE COOKS 30009
55 FAMILY FEUD—Game 56950
61 HUNTER—Crime Drama *1:00* 856689
A&E ROCKFORD FILES (CC) *1:00* 962028
AMC MOVIE—Comedy BW *1:30* ★★★ 394738
"The Great McGinty." Brian Donlevy.
BET VIDEO SOUL—Music *2:00* 937028
CNN SONYA LIVE (CC) *1:00* 595370
DIS MOVIE (CC)—Cartoon *1:30* ★★★
"The Brave Little Toaster." 635283
DSC HOMEWORKS 573283
ESN NFL YEARBOOK 939825
A look at the 1993 Detroit Lions.
FAM TRIVIAL PURSUIT—Game 760757
LIF QUEENS—Discussion *1:00* 120060
NIK DENNIS THE MENACE BW 571825
SC NEWSPORT TALK *2:00* 922196
TNN COUNTRY TODAY—Magazine 481399
TNT CHiPs—Crime Drama *1:00* 870134
USA FACTS OF LIFE—Comedy 133689
1:05 TBS MOVIE—Comedy-Drama *2:00* ★★ 2960660
"Love Thy Neighbor." (Made for TV; 1984) John Ritter and Penny Marshall play next-door neighbors who drift into an affair after their spouses run off together. Bert Convy.
1:20 21 GOURMET COOKING 7237844
1:25 SHO MOVIE—Biography *1:35* ★★ 86434625
"Light in the Jungle." Malcolm McDowell.
1:30 2 3 BOLD AND THE BEAUTIFUL (CC) —Serial 50689/47115
5 I LOVE LUCY—Comedy BW 96405

13 FRUGAL GOURMET COOKS NORTHERN ITALIAN (CC) *1:00* 980283
25 BY THE NUMBERS 16912
47 ALEJANDRA—Novela 94047
49 LOOK & COOK WITH ANNE WILLAN 21202
55 COMMERCIAL PROGRAM
DSC HOME MATTERS 971776
ESN TENNIS *2:00* 913028
Early-round play in the Volvo International in New Haven, Conn. (Live)
FAM $100,000 NAME THAT TUNE 151950
HBO MOVIE—Comedy *1:35* ★ 2318467
"Little Sister." Jonathan Silverman.
MAX MOVIE—Drama *2:00* ★★★ 995757
"Sweet Bird of Youth." Paul Newman.
NIK LASSIE—Drama BW 979318
TNN COUNTRY NEWS—Magazine 858912
USA SCRABBLE—Game 591554

1:45 ENC MOVIE—Drama *1:35* ★★ 92992573
"For the Love of Mike." Danny Bravo.

1:55 21 PITTARD'S PAINTING 6613660

2PM 2 3 AS THE WORLD TURNS (CC)—Serial *1:00* 40863/44689
4 MAURY POVICH (CC) *1:00* 35931
Scheduled topic: drug addiction and prostitution. (Repeat)
5 MERRIE MELODIES (CC)—Cartoon 7134
7 8 ONE LIFE TO LIVE (CC)—Serial *1:00* 71757/79399
9 MAGNUM, P.I.—Crime Drama *1:00* 13757
11 JETSONS—Cartoon 4370
25 ON OUR OWN 53757
30 ANOTHER WORLD (CC) *1:00* 55486
31 PAPPYLAND—Children 48912
41 MORENA CLARA—Novela *1:30* 83329
47 PELICULA—Drama *2:00* 30863
"Bajo el cielo de México." Las diferentes historias de las personas que van de compras a un mercado al aire libre. Miguel Aceves Mejía.
49 TOMMY MAKEM'S IRELAND *1:00* 28776
55 MOVIE—Western *2:00* ★★ 67931
"Rage at Dawn." (1955) A special agent (Randolph Scott) is assigned to bring in the infamous Reno brothers. Forrest Tucker.
61 FAMILY MATTERS (CC)—Comedy 973660
A&E COLUMBO—Crime Drama *1:30* 279196
CNN NEWS (CC)—Allen/Waters *1:00*
DSC PET CONNECTION 615301
FAM BOGGLE—THE INTERACTIVE GAME 449592
LIF OUR HOME *1:00* 918860
NIK GUMBY—Children 415383
NSP NEWSPORT JOURNAL 1416554
[Repeats every 30 minutes until 5 P.M.]
TNN VIDEOPM—Music Videos *4:30* 689115
TNT MOVIE—Drama *2:00* ★★ 236641
"Lad: A Dog." (1962) Maudlin tale about a handicapped girl's love for a collie. Stephen: Peter Breck. Elizabeth: Peggy McCay.
USA $25,000 PYRAMID—Game 894028

2:25 TMC MOVIE (CC)—Science Fiction *1:35* ★
"TC 2000." 57388196

2:30 5 POWER RANGERS (CC)—Fantasy 5405
11 CAPTAIN PLANET (CC)—Cartoon 2573
13 BARNEY & FRIENDS (CC) 1202134
21 JOY OF PAINTING 54950
25 SEWING WITH NANCY 98318
31 KIDSONGS (CC)—Music 83573
61 TALE SPIN (CC)—Cartoon 618221
AMC THIS IS YOUR LIFE BW 171554
DIS MY LITTLE PONY TALES 416825
DSC GREAT CHEFS OF THE WEST 739592
FAM LET'S MAKE A DEAL—Game 177863
NIK BULLWINKLE—Cartoon 737134
USA FREE 4 ALL—Game 539689

2:55 13 SESAME STREET (CC) *1:00* 2136660
SHO MOVIE—Drama BW *1:35* ★★★★
"I Am a Fugitive from a Chain Gang." 64088660

3PM 2 3 GUIDING LIGHT (CC) *1:00* 2028/9554
4 SALLY JESSY RAPHAEL *1:00* 7196
Scheduled: A discussion of teens and racism (Part 1 of two). (Repeat)
5 61 DROOPY, MASTER DETECTIVE (CC)—Cartoon 6641/969467
7 8 GENERAL HOSPITAL—Serial *1:00* 86554/84196
9 MATLOCK (CC)—Drama *1:00* 35844
11 TALE SPIN (CC)—Cartoon 3405
20 MR. BOGUS—Cartoon 70486
21 25 ART OF SEWING 21134/65592
30 RICKI LAKE—Discussion *1:00* 11844
31 BARNEY & FRIENDS (CC) 67047
49 LAMB CHOP'S PLAY-ALONG! (CC) 8047
50 MANAGEMENT REVOLUTION *1:00* 524318
AMC MOVIE—Drama BW *1:50* ★★ 1199573
"Night Song." Merle Oberon, Dana Andrews.
BET VIDEO VIBRATIONS—Music *1:30* 425028
CNN NEWS (CC)—Bowker/Sesno *1:00*
DIS QUACK ATTACK (CC)—Cartoon 707689
DSC WORLD CLASS CUISINE 960298
FAM HEROES ON HOT WHEELS 435399
HBO MOVIE (CC)—Comedy *1:30* ★★ 647573
"Coneheads." Dan Aykroyd, Jane Curtin.
LIF THIRTYSOMETHING (CC) *1:00* 512955
MTV WOODSTOCK: SHOPPING 426641
NIK LOONEY TUNES—Cartoon 265680
SC NCL CYCLING *1:00* 957757
USA PRESS YOUR LUCK—Game 806863

3:05 TBS BUGS BUNNY—Cartoon 7689467

3:15 ENC MOVIE—Western *2:20* ★★★ 44404950
"The Outlaw Josey Wales." Clint Eastwood.

3:30 5 61 TINY TOONS (CC) 8450/697738
11 DARKWING DUCK (CC)—Cartoon 4318
20 INSPECTOR GADGET—Cartoon 15047
21 49 READING RAINBOW (CC) 33467/9028
25 ART OF ALEXANDER AND PAULSON—Painting 93863
31 STORYTIME (CC)—Children 95318
41 CENIZAS Y DIAMANTES—Novela 5660

A&E **COLUMBO—Crime Drama** *1:30* 834931
DIS **CARE BEARS (CC)—Cartoon** 411370
DSC **GRAHAM KERR—Cooking** 718009
ESN **NFL YEARBOOK** 189573
A look at the 1993 Green Bay Packers.
FAM **SUPER MARIO BROS.—Children** 149080
MAX **MOVIE—Comedy-Drama** *1:30* ★★
"The Lords of Flatbush." 377202
MTV **MOST WANTED JAMS** 170950
NIK **WEINERVILLE—Variety** 749979
USA **QUICKSILVER—Game** 534134

3:35 TBS **CAPTAIN PLANET (CC)** 2075776

3:55 13 **READING RAINBOW (CC)** 9510757

4 PM 2 **GERALDO—Discussion** *1:00* 4863
Scheduled program topic: ex-spouses of celebrities. (Repeat)
3 7 **OPRAH WINFREY (CC)** *1:00* 8689/52919
Scheduled: Parenting advice.
4 **PHIL DONAHUE (CC)** *1:00* 9931
Scheduled topic: bill collectors and their practices. (Repeat)
5 61 **ANIMANIACS (CC)** 6757/609573
8 **SALLY JESSY RAPHAEL** *1:00* 96931
9 **FAMILY FEUD—Game** 8757
11 **GOOF TROOP (CC)—Cartoon** 3825
20 **BOTS MASTER—Cartoon** 94554
21 **CARMEN SANDIEGO (CC)** 45202
25 **MEXICAN KITCHEN—Cooking** 72370
30 **DESIGNING WOMEN (CC)** 87399
31 **CLUB CONNECT (CC)—Teenagers** 74825
41 **CRISTINA—Discusión** *1:00* 47689
47 **SEVCEC—Discusión** *1:00* 52973
49 **BARNEY & FRIENDS (CC)—Children** 1863
50 **G.E.D.: MATH—Instruction** 885931
55 **HEADLINE NEWS** 6399
CNN **EARLYPRIME (CC)** 528573
DIS **AVONLEA (CC)—Drama** *:50* 1052399
DSC **LOW CHOLESTEROL GOURMET** 720844
ESN **MAX OUT—Music Videos** 168080
FAM **POPEYE—Cartoon** 168115
LIF **MOVIE—Drama** *2:30* ★★ 804047
"Lost Angels." (1989) A troubled teen (Adam Horovitz) is unjustly committed to a private psychiatric hospital. Donald Sutherland. Cheryl: Amy Locane. Andy: Don Bloomfield.
MTV **GRIND—Eric Nies** 166757
NIK **BEETLEJUICE—Cartoon** 728486
SC **NEWSPORT JOURNAL** 830383
TMC **MOVIE—Comedy** *2:05* ★★★ 31948660
"The Private Life of Sherlock Holmes." Robert Stephens, Colin Blakely, Christopher Lee.
TNN **VIDEOPM CONTINUES**
TNT **MOVIE—Western** *2:00* ★★ 141009
"Last of the Comanches." (1952) After a devastating Indian raid, a cavalry escorts a stagecoach across the desert. Broderick Crawford, Barbara Hale. Little Knife: Johnny Stewart. Rusty: Mickey Shaughnessy.
USA **$100,000 PYRAMID—Game** 513641

4:05 TBS **FLINTSTONES—Cartoon** 8329912

4:25 13 **SQUARE ONE TELEVISION (CC)** 9777283
A "Casablanca" parody involves a customs official who guesses people's weight.

4:30 5 61 **BATMAN (CC)—Cartoon** 5641/605757
9 **FAMILY FEUD—Game** 7641
11 **BONKERS (CC)—Cartoon** 9009
20 **FLINTSTONES—Cartoon** 90738
21 **BARNEY & FRIENDS (CC)** 41486
25 **SQUARE ONE TELEVISION** 78554
30 **GOLDEN GIRLS (CC)** 76283
31 **VIDEO MUSIC BOX** *1:00* 777486
49 **SESAME STREET (CC)** *1:00* 59979
50 **FUN WITH WATERCOLORS** 881115
55 **LAVERNE & SHIRLEY—Comedy** 5283
The girls take to the slopes in hopes of meeting bachelor skiers.
BET **RAP CITY—Music** *2:00* 169825
CNN **INSIDE POLITICS** 524757
DSC **EASY DOES IT** 726028
ESN **KNEEBOARDING/SKIBOARDING** 197592
Bud Wakeboard Series competition, taped June 12 in Chicago.
FAM **THAT'S MY DOG—Game** 164399
HBO **MOVIE (CC)—Comedy** *1:30* ★ 667196
"If Looks Could Kill." Richard Grieco.
MTV **MOST WANTED** *1:30* 661047
NIK **WILD & CRAZY KIDS—Game** 717370
SC **GREAT SPORTS VACATIONS** 430347
SHO **MOVIE—Crime Drama** *1:30* ★ 219301
"Brainsmasher . . . A Love Story." Andrew Dice Clay, Teri Hatcher, Deborah Van Valkenburgh.
USA **CAESARS CHALLENGE—Game** 519825

4:35 TBS **CHARLES IN CHARGE (CC)** 6973196

5 PM 2 7 **NEWS** *1:00*
3 8 **NEWS**
4 **LIVE AT FIVE** *1:00* 1931
5 **MONTEL WILLIAMS—Discussion** *1:00* 9991
Scheduled topic: dating wealthy men. (Repeat)
9 **RICKI LAKE—Discussion** *1:00* 9689
Scheduled topic: disapproving of a mother's sexy appearance. (Repeat)
11 **CHARLES IN CHARGE (CC)** 8950
Sibling rivalry simmers between Jamie (Nicole Eggert) and Sarah (Josie Davis) on the set of a TV commercial being shot at Lillian's diner.
20 **DENNIS THE MENACE—Cartoon** 75931
25 **CLUB CONNECT—Teenagers** 44009
30 **MARRIED . . . WITH CHILDREN (CC)** 42738
41 **PRIMER IMPACTO—Magazine** *1:00* 2399
Entre los segmentos: historias enormes.
47 **ALTA TENSION** *1:00* 8863
50 **BARNEY & FRIENDS (CC)** 140370
55 **ODD COUPLE—Comedy** 8196
Felix is deflated to learn that his high-school girl friend is now a grandmother.
61 **BONKERS (CC)—Cartoon** 964912
A&E **POLICE STORY** *1:00* 665806
AMC **MOVIE—Drama** BW *1:55* ★★★ 1642738
"None but the Lonely Heart." Cary Grant.

(CNN) **EARLYPRIME—Newsmagazine** 883912
(DIS) **KIDS INCORPORATED (CC)** 702134
(DSC) **HOMEWORKS** 910793
(ESN) **BURNT TOAST—Music Videos** 447009
(FAM) **PUNKY BREWSTER—Comedy** 430844
(MAX) **MOVIE—Comedy-Drama** *1:35* ★★
"French Postcards." 1817738
(NIK) **SALUTE YOUR SHORTS** 710775
Telly (Venus DeMilo) quits the basketball team before a big tournament. Ug: Kirk Baily.
(NSP) **SAIL AWAY** 1430134
(SC) **IWCCW WRESTLING** *1:00* 334757
(USA) **QUANTUM LEAP (CC)** *1:00* 897115

5:05 **13** **CARMEN SANDIEGO (CC)** 38102202
(TBS) **SAVED BY THE BELL (CC)** 6597202

5:10 **21** **SESAME STREET (CC)** *:50* 93710196

5:30 (3) (8) **55** **NEWS**
11 **SAVED BY THE BELL (CC)** 3689
On the first day of senior year, Zack and Slater unknowingly fall for the same girl.
13 **INSIDE NEW JERSEY** 7347
20 **GARFIELD AND FRIENDS—Cartoon** 14318
25 **FRENCH MIX MCM** 92134
30 **CHEERS (CC)** 90863
31 **NEWS CITY—Report** 94689
49 **CARMEN SANDIEGO (CC)—Children** 8399
50 **BURT WOLF: EATING WELL** 872467
61 **FAMILY MATTERS (CC)—Comedy** 696009
Harriette puts Carl (Reginald VelJohnson) on a diet before his high-school reunion, where he's slated to perform with his old singing group.
(CNN) **SHOWBIZ TODAY—Magazine** 515009
(DIS) **MICKEY MOUSE CLUB (CC)** 410641
(DSC) **HOME MATTERS** 700080
(ENC) **MOVIE—Drama** *2:00* ★★ 1121641
"Amazing Grace and Chuck." Joshua Zuehlke.
(ESN) **DREAM LEAGUE—Game** 188844
(FAM) **BLACK STALLION (CC)—Drama** 188979
(NIK) **LEGENDS OF THE HIDDEN TEMPLE —Game** 731950
(NSP) **GOLF CLUB** 6758080

5:35 (TBS) **SAVED BY THE BELL (CC)** 1474115

EVENING

6 PM **2** (3) **4** **7** (8) (30) **NEWS**
5 **GOLDEN GIRLS (CC)—Comedy** 6134
While preparing for a "Jeopardy!" audition, Dorothy has a dream about host Alex Trebek, creator Merv Griffin.
9 **COSBY SHOW (CC)—Comedy** 8134
Theo is afraid of failing as a community-center intern, and his first day on the job isn't a confidence builder. Part 1 of two.
11 **CALIFORNIA DREAMS (CC)** 3202
Jenny is consumed by a reignited old flame, an actor (Michael Aron) who once dumped her.
13 **50** **NEW JERSEY NEWS** 2270/862080
20 **SONIC THE HEDGEHOG—Cartoon** 25301
21 **MacNEIL, LEHRER (CC)** *1:00* 98592
25 **JOURNAL—News** 99047
31 **MICHELE VA ALLA GUERRA** *1:30* 893738
41 **NOTICIAS**
47 **NOTICIERO** 4776
49 **MY HUSBAND AND I—Comedy** 8912
55 **JEOPARDY! (CC)—Game** 6776
61 **FULL HOUSE (CC)—Comedy** 619950
To make Danny's newly retired mom (Doris Roberts) feel needed, the family encourages her to help out around the house.
(A&E) **ROCKFORD FILES (CC)** *1:00* 975592
(CNN) **NEWS—Shaw/Woodruff** *1:00*
(CSP) **NEWS FROM MOSCOW** 82757
(DIS) **CHARLIE BROWN AND SNOOPY** 417554
(DSC) **PET CONNECTION** 730221
(ESN) **SPORTS ON TAP—Quiz** 185757
(FAM) **RIN TIN TIN K-9 COP (CC)** 178592
(HBO) **MOVIE (CC)—Comedy** *1:55* ★★ 8804919
"He Said, She Said." Elizabeth Perkins.
(MTV) **LIP SERVICE—Game** 176134
(NIK) **HEY DUDE—Children** 738863
Ted asks Melody out to make Brad jealous.
(NSP) **NEWSPORT TONITE** 6788221
(SC) **BODY MOVES—Exercise** 185450
(SHO) **KURT VONNEGUT'S MONKEY HOUSE (CC)—Fantasy** 507080
(TNT) **BUGS BUNNY—Cartoon** *1:00* 850370
(USA) **NINJA TURTLES (CC)—Cartoon** 530318

6:05 (TBS) **GROWING PAINS—Comedy** 2517912
(TMC) **MOVIE (CC)—Drama** *1:50* ★★ 19575950
"Of Mice and Men." Gary Sinise.

6:30 **2** (3) **CBS NEWS (CC)—Chung/Rather** 196/950
4 (30) **NBC NEWS (CC)—Tom Brokaw** 592/88028
5 **ROSEANNE (CC)—Comedy** 7486
On a last visit to their childhood home, Roseanne and Jackie (Laurie Metcalf) recall their adolescent years.
7 (8) **ABC NEWS (CC)—Peter Jennings** 2554/8216
9 **EMPTY NEST (CC)—Comedy** 9486
Charley's mother (Marian Mercer) tries to seduce Harry (Richard Mulligan). Charley: David Leisure. Laverne: Park Overall.
11 **GROWING PAINS—Comedy** 4554
Mike has second thoughts about splitting up with Kate, especially after he finds out that she's dating his friend Eddie (K.C. Martel).
13 **49** **50** **NIGHTLY BUSINESS REPORT** 4950/2592/886660
Part 1 of four on Mexico.
20 **JETSONS—Cartoon** 95283
25 **POOL PARTY—Drama** 80399
41 **NOTICIERO UNIVISION** 2196
47 **NOTICIERO TELEMUNDO** 5028
55 **WHEEL OF FORTUNE (CC)—Game** 7028
61 **LOVE CONNECTION** 600202
(BET) **SCREEN SCENE—Magazine** 785414
(CSP) **VIEWER CALL-IN** *1:30* 544950
(DIS) **TORKELSONS (CC)—Comedy** 431134
(DSC) **MAC & MUTLEY—Children** 721573

LOOK

SUPER OFFER

TV GUIDE TV GUIDE TV GUIDE TV GUIDE

BEST DEAL

Subscribe Today!

Choose the BEST OFFER BELOW!

Name _____

(please print) 17104A7*B6

Address _____

City _____ State _____ Zip _____

CHOOSE ONE:

☐ **52 ISSUES of TV Guide** for 4 monthly installments of $9.99 each.

☐ **30 ISSUES of TV Guide** for 4 monthly installments of $5.99 each.

☐ **Payment enclosed**
☐ **Bill me in 4 installments**

MAIL TO: TV GUIDE
PO Box 400
RADNOR, PA 19088-0400

When term is not indicated shorter term will be served. Your first issue will be mailed within 3–5 weeks.

TV GUIDE

TO PLACE AN ORDER BY PHONE ONLY DIAL
1 800-843-8161

(ESN) **SPORTSCENTER** *1:00* 509689
(FAM) **NEW LASSIE—Drama** 169844
(LIF) **SHOP 'TIL YOU DROP—Game** 172318
(MAX) **MOVIE (CC)—Comedy** *1:30* ★★ 658573
"Buffy the Vampire Slayer." Kristy Swanson.
(MTV) **BEACH MTV** 167486
(NIK) **LOONEY TUNES—Cartoon** 729115
(NSP) **NEWSPORT TONITE** 6779573
(SC) **HORSE RACING FROM SARATOGA** 480842
(SHO) **MOVIE (CC)—Adventure** *1:20* ★★
"The Adventures of Milo and Otis." 9640283
(TNN) **CLUB DANCE** *1:00* 700383
(USA) **NINJA TURTLES (CC)—Cartoon** 514370
6:35 (TBS) **ANDY GRIFFITH—Comedy** (BW) 9387047
7 PM (2) **HARD COPY (CC)—Newsmagazine** 7592
(3) **INSIDE EDITION (CC)** 1318
(4) **COPS (CC)** 2660
Las Vegas Metro officers Andrew Legrow and Tom Fletcher investigate a sex-for-drugs scheme involving a father and daughter.
(5) (30) **CURRENT AFFAIR (CC)** 1950/55202
(7) (8) **JEOPARDY! (CC)—Game** 3318/4660
(9) **MARRIED . . . WITH CHILDREN (CC)** 6478
A beef with Steve (David Garrison) sends Marcy (Amanda Bearse) out with Peggy and the girls to a male strip club. Part 1 of two. Zorro: Billy Hufsey. Wanda: Lisa Kahofer.
(11) **FAMILY MATTERS (CC)—Comedy** 5486
Harriette puts Carl (Reginald VelJohnson) on a diet before his high-school reunion, where he's slated to perform with his old singing group.
(13) (49) **MacNEIL, LEHRER (CC)** *1:00* 99554/97196
(20) **HOME SHOPPING NETWORK** *2:00* 85237
(21) **ITN WORLD NEWS** 13115
(25) **LE JOURNAL: FRENCH NEWS** 57573
(41) **BUSCANDO EL PARAISO** *1:30* 78486
(47) **SENORA TENTACION—Novela** *1:00* 66680
(50) **NEW JERSEY NEWS** 160134
(55) **OPRAH WINFREY (CC)** *1:00* 79776
Scheduled: Parenting advice.
(61) **ROSEANNE (CC)—Comedy** 984776
Darlene (Sara Gilbert) is embarrassed when her mom leads a field trip to the supermarket on career day at school. Meryl: Yunoka Doyle.
(A&E) **IN SEARCH OF . . .** *1:00* 358776
(AMC) **MOVIE—Thriller** (BW) *1:35* ★★★ 7196738
"The Thing." Margaret Sheridan.
(BET) **SANFORD—Comedy** 340318
(CNB) **MUTUAL FUND INVESTOR** 43793
(CNN) **MONEYLINE** 803776
(DIS) **FAERIE TALE THEATRE (CC)** *:50* 7137115
"Puss in Boots." To bring good fortune to his master, a cunning cat (Ben Vereen) arrays himself in fineries and struts his stuff before the king (George Kirby). Ogre: Brock Peters.
(DSC) **BEYOND 2000—Magazine** *1:00* 323080
Included: virtual-reality skiing.
(FAM) **WALTONS—Drama** *1:00* 792221

Monday GUIDELINES

☐ Those who thought *Beavis and Butthead* reached new lows in taste should watch out for **The Brothers Grunt**, a new animated series about six grotesque siblings. Expect silly plots, gross gags—and over-the-top violence. —7 PM (MTV)

☐ In a sweet and funny repeat of **The Nanny**, Twiggy Lawson plays Maxwell's sister. —8 PM (2) (3)

☐ Profiling what is arguably the most famous animal act in showbiz history, **The Story of Lassie** follows the canine star from her 1943 screen debut in "Lassie Come Home" to the feature film titled simply "Lassie." —8 PM, 2:30 AM [Early Tues.] (13)

☐ "There's something about the Who's sound . . . it's bigger than any of us individually," says Roger Daltrey in "The Who: Thirty Years of Maximum R&B," an **In the Spotlight** special that manages to capture the immediacy of the group's raw energy through a wonderful sampling of rare concert footage. In addition to Daltrey, there are interviews with Pete Townshend, John Entwistle and Kenney Jones. See the Close-up on p. 103. —9:30 PM, 4 AM [Early Tues.] (13)

☐ On an imaginative **Northern Exposure** repeat, Shelly's baby is due—and Joel wants to "give Mother Nature a little push." —10 PM (2) (3)

☐ D.A. Pennebaker and Chris Hegedus (the husband-and-wife filmmakers behind the classic 1968 rockumentary "Monterey Pop"), tackle **Woodstock Diaries: The Lost Performances**, a fascinating three-part look at the 1969 musicfest. —10 PM (SHO)

Monday Evening

	6:00	6:30	7:00	Prime Time 7:30	8:00	8:30
2	News	CBS News	Hard Copy	Entmt. Tonight	The Nanny	Dave's World
3	News	CBS News	Inside Edition	Entmt. Tonight	The Nanny	Dave's World
4	News	NBC News	Cops	Love Connection	Fresh Prince	
5	Golden Girls	Roseanne	Current Affair	**Movie:** *Licence to Kill*		
7	News	ABC News	Jeopardy!	Wheel of Fortune	Coach Retrospective	
8	News	ABC News	Jeopardy!	Wheel of Fortune	Coach Retrospective	
9	Cosby Show	Empty Nest	Married...	Married...	Baywatch	
11	Cal. Dreams	Growing Pains	Family Matters	Different World	Star Trek: The Next Generation	
13	N.J. News	Business Report	MacNeil, Lehrer		Story of Lassie	
20	Sonic Hedgehog	Jetsons	Home Shopping Network			
21	MacNeil, Lehrer		ITN World News	Grilling/Hirsch (7:35)	Grilling/Hirsch (8:15)	Grilling/Hirsch (8:50)
25	Journal	Pool Party	Le Journal	African Forum	Telecomm.	Martinson/Books
30	News	NBC News	Current Affair	Hard Copy	Fresh Prince	
31	Michele Va Alla Guerra			News from Italy	In the Spotlight	
41	Noticias	Noticiero	Buscando el paraiso			Agujetas...rosa
47	Noticiero	Noticiero	Señora Tentación		Ocurrió asi de noche	
49	My Husband and I	Business Report	MacNeil, Lehrer		**Movie:** *Woodstock*	
50	N.J. News	Business Report	N.J. News	New Jersey Live!	Nature	
55	Jeopardy!	Wheel of Fortune	Oprah Winfrey		**Movie:** *Assault and Matrimony*	
61	Full House	Love Connection	Roseanne	**Movie:** *Licence to Kill*		

CABLE-TV CHANNELS

A&E	Rockford Files		In Search Of...		Biography	
BET	Rap City (4:30)	Screen Scene	Sanford	Uptown Comedy	Tribute to Black Music Legends	
CNN	News		Moneyline	Crossfire	News	
DSC	Pet Connection	Mac & Mutley	Beyond 2000		Discoveries Underwater	
ESN	Sports on Tap	SportsCenter		Up Close		Volleyball →
FAM	Rin Tin Tin K-9	New Lassie	Waltons		Trivial Pursuit	Boggle
LIF	**Movie** (4:00)	Shop 'til Drop	China Beach		Unsolved Mysteries	
MSG	Off the air		Baseball (7:05)	Fat Tire Journal	NBA Basketball: From March: New York at Detroit	
MTV	Lip Service	Beach MTV	Brothers Grunt	Liquid TV	Woodstock/Shop	Prime Time
NIK	Hey Dude	Looney Tunes	Doug	Muppet Show	Mary Tyler Moore	Mary Tyler Moore
TBS	G. Pains (6:05)	Andy (6:35)	Hillbillies (7:05)	Baseball: Astros at Braves (7:35)		
TNN	VideoPM (4:00)	Club Dance		Country News	Ralph Emery on the Record with Vince	
TNT	Bugs Bunny		Kung Fu		Elvis	
USA	Ninja Turtles	Ninja Turtles	Wings	Wings	Murder, She Wrote	

PREMIUM CHANNELS

AMC	**Movie:** *None but the Lonely Heart* (5:00)		**Movie:** *The Thing*			**Movie:** *This Island Earth*
BRV	**Movie:** *Bert Rigby, You're a Fool*				**Movie:** *Europa, Europa*	
DIS	Charlie & Snoopy	Torkelsons	Faerie Tale		Avonlea	
ENC	**Movie:** *Amazing Grace and Chuck* (5:30)			**Movie:** *For the Love of Mike*		
HBO	**Movie:** *He Said, She Said*				**Movie:** *Strapped*	
MAX	**Movie** (5:00)	**Movie:** *Buffy the Vampire Slayer*			**Movie:** *Groundhog Day*	
NSP	NSP Tonite	NSP Tonite	Sports Beat		Sportswriters	
SC	Body Moves	Horse Racing	Club Golf	Tennis TV	Basketball: Hoop-It-Up 3-On-3 Competition	
SHO	Monkey House	**Movie:** *The Adventures of Milo and Otis*			**Movie:** *The Big Chill*	
TMC	**Movie:** *Of Mice and Men* (6:05)				**Movie:** *Run*	

	9:00	9:30	10:00	10:30	11:00	11:30
2	Murphy Brown	Love & War	Northern Exposure		News	David (11:35)
3	Murphy Brown	Love & War	Northern Exposure		News	David (11:35)
4	**Movie:** *Woman on the Run, Conclusion*				News	Jay Leno (11:35)
5	**Movie** (Cont.)		News		M*A*S*H	All in the Family
7	NFL Football: Exhibition: Cowboys vs. Oilers					
8	NFL Football: Exhibition: Cowboys vs. Oilers					
9	Thunder in Paradise		News		Highway Patrol	Premier Story
11	Deep Space Nine		News		Cheers	Murphy Brown
13	Story of Lassie (Cont.)	In the Spotlight			Charlie Rose	
20	Heat of the Night		News	Designing Women	El News Daily	On Scene
21	Grilling/Hirsch (Cont.)	Heart to Heart			...Being Served?	ITN World News (11:40)
25	Korean News and Culture		Inside Money	Poitel News	Western Trad.	Dennis Wholey
30	**Movie:** *Woman on the Run, Conclusion*				News	Jay Leno (11:35)
31	In the Mix	First Exposure	Eye on Dance	News City	Bloomberg News	Korean News
41	Agujetas de color de rosa (Cont.)		Cristina		Noticias	Not'o (11:35)
47	**Pelicula:** *Sentenciado por la mafia*				Noticiero	Comercial
49	**Movie** (Cont.)				Charlie Rose	
50	Chelworth		Dame Ednal		N.J. News	Executive Stress
55	**Movie** (Cont.)		News	Star Trek: The Next Generation		**Movie**
61	**Movie** (Cont.)		News	Murphy Brown	M*A*S*H	Star Trek...

CABLE-TV CHANNELS

A&E	Sherlock Holmes Mysteries		Lovejoy		Face of Tutankhamun	
BET	Video Soul				Uptown Comedy	Screen Scene
CNN	Larry King Live		News		Sports	Moneyline
DSC	Japan Dreaming		Coast to Coast		Discoveries Underwater	
ESN	Volleyball (Cont.)	Volleyball: Four-Woman Beach		Baseball Tonight	SportsCenter	
FAM	Rescue 911		700 Club		Bonanza	
LIF	**Movie:** *A Father's Revenge*				Unsolved Mysteries	
MSG	NBA Basketball (Cont.)		NBA Basketball		Sportsdesk; Volleyball: Third Coast Championships (11:15)	
MTV	Prime Time (Cont.)		TBA		Beavis/Butt-head	Brothers Grunt
NIK	Mary Tyler Moore	Mary Tyler Moore	Mary Tyler Moore	Mary Tyler Moore	Mary Tyler Moore	Dick Van Dyke
TBS	Baseball (Cont.)			**Movie:** *Command Decision* (10:35)		
TNN	Music City Tonight			Club Dance		Country News
TNT	Elvis (Cont.)				**Movie:** *Clambake*	
USA	WWF Wrestling		Silk Stalkings		Wings	Wings

PREMIUM CHANNELS

AMC	**Movie** (Cont.)		**Movie:** *The Thing*			**Movie:** *This Island Earth*
BRV	**Movie** (Cont.)		Music School	Daumier's Law	**Movie:** *Detective Story*	
DIS	**Movie:** *Two Rode Together*				**Movie:** *The Gunfighters*	
ENC	**Movie:** *Creator*				**Movie:** *All Night Long*	
HBO	**Movie** (Cont.)	Making (9:45)	**Movie:** *Wet and Wild Summer*			**Movie** (11:40)
MAX	**Movie** (Cont.)		**Movie:** *Toy Soldiers*			
NSP	NSP Talk				NSP Journal	Horse Racing
SC	Women's Tennis: Virginia Slims of Los Angeles				Horse Racing	Basketball
SHO	**Movie** (Cont.)		Woodstock Diaries		Red Shoe Diaries	Love Street
TMC	**Movie** (Cont.)	**Movie:** *TC 2000* (9:35)			**Movie:** *The 'Burbs* (11:10)	

(LIF) **CHINA BEACH (CC)** *1:00* 772467
(MSG) **SPORTSDESK** 9669509
(MTV) **BROTHERS GRUNT—Cartoon** 441950
Debut: An animated series about six grotesque brothers who were raised in a secluded monastery but escape to sample life in the secular world.
(NIK) **DOUG—Cartoon** 310919
A detective named "The Chameleon" takes on a case in Bluffington.
(NSP) **SPORTS BEAT** *1:00* 5578776
(SC) **CLUB GOLF** 335486
(TNT) **KUNG FU—Drama** *1:00* 248486
(USA) **WINGS (CC)—Comedy** 898844
(VH1) **FLIX—Movie Reviews** 982318
"Blankman" (Damon Wayans); "Corinna, Corinna" (Whoopi Goldberg).

7:05 (MSG) **TALKING BASEBALL** 38218365
(TBS) **BEVERLY HILLBILLIES (CC)** 2804844

7:30 2 3 **ENTERTAINMENT TONIGHT (CC)—Magazine** 680/134
4 **LOVE CONNECTION** 776
5 61 **MOVIE (CC)—Adventure** *2:30* ★★★ 348318/232486
"Licence to Kill." (British; 1989) James Bond (Timothy Dalton) pursues the South American drug kingpin responsible for the maiming of his CIA buddy. Directed by John Glen. (Repeat)

Additional Cast

Pam Bouvier ..... Carey Lowell
Franz Sanchez ..... Robert Davi
Lupe Lamora ..... Talisa Soto
Milton Krest ..... Anthony Zerbe
Sharkey ..... Frank McRae
Ed Killifer ..... Everett McGill

7 8 **WHEEL OF FORTUNE (CC)** 8738/9080
9 **MARRIED . . . WITH CHILDREN (CC)** 8370
Conclusion. Zorro (Billy Hufsey) shows up with the ring—on Al's doorstep. Marcy: Amanda Bearse. Peggy: Katey Sagal. Al: Ed O'Neill.
11 **DIFFERENT WORLD (CC)—Comedy** 3958
Substitute teacher Whitley gets an education from the students of a rough junior-high school. Principal Shaw: Marla Gibbs.
25 **AFRICAN FORUM** 79283
30 **HARD COPY (CC)—Newsmagazine** 77912
31 **NEWS FROM ITALY—In Italian** 71738
50 **NEW JERSEY LIVE!** 882844
(BET) **UPTOWN COMEDY CLUB** 385478
(CNB) **MONEY TONIGHT—Magazine** 37283
(CNN) **CROSSFIRE—Buchanan/Kinsley** 525486
(ENC) **MOVIE—Drama** *1:35* ★★ 63922776
"For the Love of Mike." Danny Bravo.
(ESN) **UP CLOSE—Discussion** *1:00* 845134
(MSG) **FAT TIRE JOURNAL—Bicycling** 93825
(MTV) **LIQUID TELEVISION** 156370
(NIK) **MUPPET SHOW—Children** 725399
(SC) **TENNIS TELEVISION** 820626
(TNN) **COUNTRY NEWS—Magazine** 884202
George Strait is featured.
(USA) **WINGS (CC)—Comedy** 510554
(VH1) **TODAY'S TOP 5** 604028

7:35 21 **GRILLING WITH CHEF GEORGE HIRSCH** 3863496
(TBS) **BASEBALL (CC)** *3:00* 36184009
Houston at Atlanta. (Live)

8 PM 2 3 **THE NANNY (CC)—Comedy** 3912/7738
Fran plans a wedding for Maxwell's sister Jocelyn (Twiggy Lawson), but she sees a hitch: Jocelyn is passionately in love with her chauffeur, not her upper-crust fiancé. Lester: Leigh Lawson. Nigel: Lane Davies. (Repeat)
4 30 **FRESH PRINCE (CC)** *1:00* 5844/33554
College-bound Will and Carlton settle into their new L.A. digs, where every day promises to be a party, and where Carlton brings the woman of his dreams—coed Jackie (Tyra). Carlton: Alfonso Ribeiro. Will: Will Smith. (Repeat)
7 8 **COACH RETROSPECTIVE (CC)** *1:00* 15554/13196
Entertainment reporter Mary Hart (appearing as herself) interviews Hayden (Craig T. Nelson) and his friends about their views on relationships, marriage and fatherhood. Included: clips from the past six seasons of the show and a montage of physical comedy set to "Shout." Luther: Jerry Van Dyke. (Repeat)
9 **BAYWATCH (CC)—Drama** *1:00* 57554
Stephanie confronts an old terror—helicopters—when she takes part in a Coast Guard exchange-training program. Daniels: Phillip Troy. Mahorn: Rene Assa.
11 **STAR TREK: THE NEXT GENERATION (CC)—Science Fiction** *1:00* 75950
Mysterious malfunctions in the Enterprise's computer systems lead the crew to the holodeck, where passengers on a train hold the only clues. Conductor: David Huddleston.
13 **STORY OF LASSIE (CC)** *1:00* 20842
A retrospective celebrating the dauntless collie's first 50 years on screen. "Lassie's appeal . . . is universal and timeless," says Janet Leigh, one of several actors who reflect on their experiences playing opposite the canine star. Included: a Lassie filmography, beginning with "Lassie Come Home" (1943).
25 **TELECOMMUNICATIONS AND INFORMATION REVOLUTION** 66221
31 **IN THE SPOTLIGHT—Music** *1:00* 20080
47 **OCURRIO ASI DE NOCHE** *1:00* 28028
49 **MOVIE—Documentary** *2:15* ★★★★ 8459573
"Woodstock." (1970) Director Michael Wadleigh's Oscar-winning film about the legendary 1969 rock-music festival. (Repeat)
50 **NATURE (CC)—Documentary** *1:00* 239738
55 **MOVIE—Comedy** *2:00* ★★ 59912
Jill Eikenberry and Michael Tucker engage in "Assault and Matrimony" (Made for TV; 1987), a dark-humored battle of the sexes.
(A&E) **BIOGRAPHY** *1:00* 334196
A profile of singer Marvin Gaye (1939-84),

Celebrate each month of the year with the ...

Monthly Friends to Cherish Figurine Collection

by Priscilla Hillman

Figurines shown smaller than average size of 2½" tall

- From the award-winning Cherished Teddies® Collection
- Expertly crafted and hand-painted
- Each complete with Certificate of Adoption

Specially designed wooden display included at no additional charge

Respond by: September 24, 1994 5GO1-117

Please accept my subscription for the *Monthly Friends to Cherish* Figurine Collection. I will receive one figurine each month, complete with a Certificate of Adoption, at the issue price of $19.50*. I may cancel my subscription at any time without obligation.

I need send no money now. On acceptance, I will be billed for my first figurine with shipment.

Ms./Mrs./Mr. _____

Address _____

City _____

State _____ Zip _____

Telephone(_____) _____

Signature _____

*Plus $2.75 shipping and handling per figurine. 6% state sales tax will be charged on all orders shipped to Florida.

All applications must be signed and are subject to acceptance.

Bursting with irresistible charm and personality, the award-winning Cherished Teddies ® Collection from Enesco has won the hearts of collectors all over the country. Now, The Hamilton Collection is proud to present the *Monthly Friends to Cherish* Figurine Collection, featuring twelve irresistible teddy bears ... one to help you celebrate each month of the year.

To capture all of their heartwarming appeal, each resin figurine has been crafted with the utmost care and precision, and skillfully painted by hand in soft pastel colors. The level of detail is astonishing! Just look at "Seth," carrying his books and an apple for the teacher ... "Alan" has his umbrella up, ready for a spring shower ... there's "Denise" all ready for Christmas ... and "June" with all her pretty flowers! Adorably costumed — complete with appropriate "props" — each teddy is delightfully unique. This "unbearably" cute collection will keep you smiling all year 'round.

As a subscriber of the *Monthly Friends to Cherish* Figurine Collection, you will receive one figurine each month, twelve cuddly teddies in all. You will also receive (at no additional charge) a wooden display for your collection. You and your family will happily welcome each new arrival.

Painstakingly crafted and very attractively priced, this collection promises to be extremely popular with new and seasoned collectors alike. Our 30 day *100% Buy-Back Guarantee* assures your complete satisfaction, so send in your subscription application today!

© 1993 HC. All Rights Reserved.
© 1993 Priscilla Hillman. Figurine Licensee, Enesco Corporation

"It's Raining, It's Pouring!"

"Alan" has his umbrella up, ready for a spring shower ...

NO POSTAGE NECESSARY IF MAILED IN THE UNITED STATES

BUSINESS REPLY MAIL

FIRST CLASS MAIL PERMIT NO. 3649 JACKSONVILLE, FLORIDA

POSTAGE WILL BE PAID BY ADDRESSEE

The Hamilton Collection
4810 Executive Park Ct.
P.O. Box 44051
Jacksonville, FL 32231-9871

"THE BEST OF BOTH WORLDS"

The Hamilton Collection

BETTER QUALITY • BETTER VALUE

Officially Authorized by Paramount Pictures

- **Specially designed STAR TREK border of 23K gold**
- **Hand-numbered in gold**
- **Limited edition**

Shown smaller than actual size of 8 ¼" in diameter

Premiere issue in *STAR TREK®: The Next Generation — The Episodes*

Respond by: September 24, 1994

58Z1QYQA

Please enter my order for "The Best of Both Worlds," payable in two monthly installments of $17.50* each. *Limit: One plate per collector.*

I need send no money now. On acceptance, I will be billed for my first installment when my plate is shipped.

Ms./Mrs./Mr. _____

Address _____

City _____

State _____ Zip _____

Telephone (_____) _____

Signature _____

***Plus $1.48 shipping and handling per plate payment. Orders shipping to FL will be billed 6% state sales tax.** *All orders must be signed and are subject to acceptance.*

WE ARE THE BORG. RESISTANCE IS FUTILE! Facing their most threatening foe ever, the crew of the Starship Enterprise™ know their mission is painfully clear. To save Earth from total annihilation, they must destroy the Borg vessel—even at the risk of losing their captain.

Presenting "The Best of Both Worlds," a fascinating new collector plate inspired by the most popular STAR TREK®: The Next Generation™ episode in the history of the series. Created by gifted artist Keith Birdsong, "The Best of Both Worlds" premieres the *STAR TREK: The Next Generation — The Episodes* Plate Collection, featuring dazzling montage scenes from the series' most exciting and provocative shows. Each issue will be limited to a total of 28 firing days, hand-numbered in gold on its reverse, and accompanied by a Certificate of Authenticity.

As an owner of this important premiere, you will have the opportunity—*without obligation*—to acquire subsequent works. "The Best of Both Worlds" is a "must-have" for STAR TREK fans everywhere. Submit your order today!

™, ® and © 1993 Paramount Pictures. All Rights Reserved
STAR TREK and Related Marks are Trademarks of
Paramount Pictures, Hamilton Collection Authorized User.

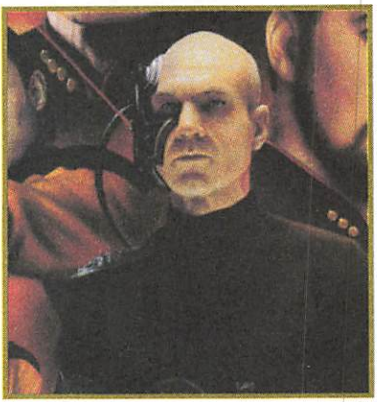

The Hamilton Collection
100% Satisfaction Guarantee

The Hamilton Collection *100% Satisfaction Guarantee* assures you may return any plate within 30 days of receipt for a prompt replacement or full credit, if not completely satisfied.

NO POSTAGE
NECESSARY
IF MAILED
IN THE
UNITED STATES

BUSINESS REPLY MAIL

FIRST CLASS MAIL PERMIT NO. 3649 JACKSONVILLE, FLORIDA

POSTAGE WILL BE PAID BY ADDRESSEE

The Hamilton Collection
4810 Executive Park Ct.
P.O. Box 44051
Jacksonville, FL 32231-9871

who helped forge the Motown sound of the '60s and '70s with "What's Going On" and "Trouble Man."

(BET) **TRIBUTE TO BLACK MUSIC LEGENDS** *1:00* 682931

Patti Austin, James Ingram and Michael McDonald are among those honoring music greats, including Louis Armstrong, Josephine Baker, Marvin Gaye and Billie Holiday.

(CNB) **TIM RUSSERT—Interview** 17931

(CNN) **NEWS (CC)—Soles/Battista** *1:00*

(DIS) **AVONLEA (CC)—Drama** *:50* 3236641

A strict teacher—a retired colonel—takes over when Hetty goes on sabbatical to help Olivia raise the baby. Clive Pettibone: David Fox.

(DSC) **DISCOVERIES UNDERWATER —Documentary** *1:00* 349028

Treasure salvors Mel Fisher and Richard Larn recover coins, jewels and artifacts from shipwrecks dating back centuries.

(FAM) **TRIVIAL PURSUIT—Game** 436028

(HBO) **MOVIE (CC)—Drama** *1:45* ★★ 3951370

"Strapped." Bokeem Woodbine.

(LIF) **UNSOLVED MYSTERIES** *1:00* 781115

(MAX) **MOVIE (CC)—Comedy** *1:45* ★★★

"Groundhog Day." 2939641

(MSG) **NBA BASKETBALL** *2:00* 26202

From March: New York at Detroit.

(MTV) **WOODSTOCK: SHOPPING** 427370

(NIK) **MARY TYLER MOORE (CC)** 310739

(NSP) **SPORTSWRITERS** *1:00* 5554196

(SC) **BASKETBALL** *1:00* 684399

Hoop-It-Up three-on-three competition, taped in July in Elmont, N.Y.

(SHO) **MOVIE—Comedy-Drama** *1:50* ★★★★

"The Big Chill." 8658134

(TMC) **MOVIE (CC)—Crime Drama** *1:35* ★★

"Run." 6296009

(TNN) **RALPH EMERY ON THE RECORD WITH VINCE—Interview** *1:00* 231196

Grammy winner Vince Gill discusses his bluegrass roots; turning down a booking at the Grand Ole Opry; recording with Gladys Knight.

(TNT) **ELVIS—Drama** *3:00* 353689

(USA) **MURDER, SHE WROTE (CC)—Mystery** *1:00* 990776

(VH1) **JAM** *2:00* 237405

8:15 (21) **GRILLING WITH CHEF GEORGE HIRSCH** 6968318

8:30 (2) (3) **DAVE'S WORLD (CC)** 2047/9573

After Beth (DeLane Matthews) goes back to teaching, Dave learns a lesson in housework. Eric: Patrick Warburton. Dave: Harry Anderson. Tommy: Zane Carney. (Repeat)

(25) **CONNIE MARTINSON TALKS BOOKS** 52028

(41) **AGUJETAS DE COLOR DE ROSA—Novela** *1:30* 481202

(AMC) **MOVIE—Science Fiction** *1:35* ★★★

"This Island Earth." 9654134

(CNB) **EQUAL TIME—Discussion** 93298

(ESN) **VOLLEYBALL** *1:00* 918554

Competition in the Cuervo Gold Triple Crown Series, taped Aug. 6 in Santa Cruz, Cal.

(FAM) **BOGGLE—THE INTERACTIVE GAME** 448863

(MTV) **PRIME TIME** *1:30* 298196

(NIK) **MARY TYLER MOORE (CC)** 865824

8:50 (21) **GRILLING WITH CHEF GEORGE HIRSCH** 3247592

9 PM (2) (3) **MURPHY BROWN (CC)** 5937/7573

When Murphy (Candice Bergen) takes Miles (Grant Shaud) shopping for clothes, she accidentally catches a glimpse of a private part of his anatomy. (Repeat)

(4) (30) **MOVIE (CC)—Drama** *2:00* ★★ 8931/36641

In the conclusion of "Woman on the Run: The Lawrencia Bembenek Story," a tainted murder trial, dragged-out appeals and a new love in her life fuel Bambi's desire to flee the country. A 1993 TV-movie. (Repeat)

Cast

Bambi Bembenek .....Tatum O'Neal
Nick Gugliatto .....Alex McArthur
Fred Schultz .....Bruce Greenwood
Virginia Bembenek .....Peggy McCay

(7) (8) **NFL FOOTBALL (CC)** *3:00* 661931/669573

Exhibition: Dallas Cowboys vs. Houston Oilers in Mexico City. (Live)

(9) **THUNDER IN PARADISE (CC)** *1:00* 77318

Conclusion. Spence and Bru (Terry "Hulk" Hogan, Chris Lemmon) hunt for buried treasure while trying to rescue Kelly (Carol Alt) and Jessica. Megan: Felicity Waterman.

(11) **STAR TREK: DEEP SPACE NINE (CC) —Science Fiction** *1:00* 62486

Sisko (Avery Brooks) falls in love with a mysterious woman (Salli Elise Richardson) who resembles the wife of a visiting scientist (Richard Kiley). O'Brien: Colm Meaney.

(20) **IN THE HEAT OF THE NIGHT (CC)—Crime Drama** *1:00* 33592

The DA wants a body or a motive before he'll prosecute the man whose voice is ID'd by a blind woman (Suzanne Snyder) as having fought with her missing neighbor.

(25) **KOREAN NEWS AND CULTURE** *1:00* 11318

(31) **IN THE MIX (CC)—Teenagers** 23689

(47) **PELICULA—Drama** *2:00* 21115

"Sentenciado por la mafia." Los problemas de una familia son los resultados de las drogas: el padre es narcotraficante; la madre le es infiel; y la hija es drogadicta. Noé Murayama.

(50) **CHELWORTH—Drama** *1:00* 242202

(A&E) **SHERLOCK HOLMES MYSTERIES** *1:00* 347660

The sudden disbandment of "The Red-Headed League" leads a baffled former member (Roger Hammond) to call on Holmes.

(BET) **VIDEO SOUL—Music** *2:00* 692318
(CNB) **RIVERA LIVE—Discussion** *1:00* 79318
(CNN) **LARRY KING LIVE (CC)** *1:00* 985844
(DIS) **MOVIE—Western** *1:50* ★★★ 7562888
"Two Rode Together." James Stewart.
(DSC) **JAPAN DREAMING** *1:00* 352592
A look at Japan's use of high technology to create "cities of the future," including below-ground and underwater metropolises.
(ENC) **MOVIE—Comedy-Drama** *1:55* ★★
"Creator." 2327825
(FAM) **RESCUE 911 (CC)** *1:00* 798405
(LIF) **MOVIE—Drama** *2:00* ★★ 784202
"A Father's Revenge." (Made for TV; 1988) Brian Dennehy as a high-school basketball coach in search of his kidnapped daughter, abducted by terrorists in West Germany.
(NIK) **MARY TYLER MOORE (CC)** 633979
(NSP) **NEWSPORT TALK** *2:00* 5557283
(SC) **WOMEN'S TENNIS** *2:00* 687486
Final-round play in the Virginia Slims of Los Angeles, taped yesterday.
(TNN) **MUSIC CITY TONIGHT** *1:30* 502196
The Whites are featured.
(USA) **WWF WRESTLING (CC)** *1:00* 970912

9:30 (2) (3) **LOVE & WAR (CC)** 31554/28080
It's no secret that Ray's angry with Meg (Suzie Plakson) when she spills the beans about his personal life after being sworn to secrecy. Ray: Joel Murray. (Repeat)
(13) **IN THE SPOTLIGHT—Music** *1:00* 906196
"The Who: 30 Years of Maximum R&B." See the Close-up on p. 103.
(21) **HEART TO HEART (CC)** *1:00* 289592
(31) **FIRST EXPOSURE—Films** 66931
(ESN) **VOLLEYBALL** *1:00* 122689
Bud Light Four-Woman Beach Tour action, taped June 19 in New London, Conn.
(NIK) **MARY TYLER MOORE (CC)** 950283

9:35 (TMC) **MOVIE (CC)—Science Fiction** *1:35* ★
"TC 2000." 46286554

9:45 (HBO) **MAKING OF AIRHEADS** 37470660

10PM (2) (3) **NORTHERN EXPOSURE (CC)** *1:00* 9329/7825
A young girl at the coin laundry leaves Shelly with second thoughts about going to Anchorage to deliver her baby; Walt (Moultrie Patten) endures frostbite on a back-roads outing just to be with Ruth-Anne; and Joel outstitches Maggie at Marilyn's baby-bootie knitting bee. Miranda (age 7): Kaley Cuoco. Miranda (age 12): Lindsay Parker. Miranda (age 18): Maureen Flannigan. (Repeat)
(5) (9) (11) **NEWS** *1:00*
(20) (55) (61) **NEWS**
(25) **INSIDE MONEY** 84825

...appear in the first and ...ies of each month in

YOUR CLASSIFIED TV GUIDE and reach ...han 20 million ... and responsive ...our ad will appear ...and third issues of ... in TV Guide's Top ... across the USA. ...dates are the 5th ...f the preceding ...r rates and ...call 1-312-337- ...e to: TV GUIDE MART, Suite ...st Ohio St., ... 60611.

CLASSIFIED ...E and reach

...East Ohio St., Chicago, IL

ATTENTION CLASSIFIED ADVERTISERS!

PLACE YOUR CLASSIFIED AD IN TV GUIDE and reach more than 20 million responsive readers. The Classified Mart appears in the first and third issues of each month in TV Guide's Top 25 markets across the USA. Closing dates are the 5th and 19th of the preceding month. For rates and information, call 1-312-337-3090 or write to: TV GUIDE CLASSIFIED MART, 100 East Ohio St., Suite 632, Chicago, IL 60611

Source: 1993 SMRB

...Yo... fir... ear... Top... USA... the... prece... and i... 337-3... GUID... MART... East O... 60611... SMRB PL... CLASS... GUIDE... than 20... and resp... Your ad ... first and

31 EYE ON DANCE 20641
41 CRISTINA—Discusión *1:00* 63115
Tema: la mujer cuyo instinto sexual no corresponde a él de su marido.
50 DAME EDNA EXPERIENCE *1:00* 252689
A&E LOVEJOY—Mystery *1:00* 357047
Lovejoy is on the trail of an itinerant painter who holds the key to a shadowy secret.
AMC MOVIE—Thriller BW *1:35* ★★★ 2281931
"The Thing." Margaret Sheridan.
CNB TOM SNYDER *1:00* 72405
CNN NEWS—Soles/Battista *1:00*
DSC COAST TO COAST *1:00* 362979
A visit to national parks along the Appalachian Mountains, including Shenandoah in Virginia; and Great Smoky Mountains.
FAM 700 CLUB—Religion *1:00* 791592
HBO MOVIE—Comedy *1:40* ★ 2299950
"Wet and Wild Summer." Christopher Atkins.
MAX MOVIE (CC)—Drama *1:55* ★★ 6395641
"Toy Soldiers." Sean Astin, Wil Wheaton.
MSG NBA BASKETBALL *1:00* 12009
MTV TO BE ANNOUNCED *1:00*
NIK MARY TYLER MOORE (CC) 230931
SHO WOODSTOCK DIARIES (CC)—Documentary *1:00* 997689
Debut: A three-part chronicle of the 1969 concert incorporates recollections from the producers with archival footage. The opener, "Friday," features performances by Richie Havens, Joan Baez, John Sebastian.
USA SILK STALKINGS (CC) *1:00* 980399
The wife of a cop turned novelist engineers a plot to get his money. Tim Thomerson.
VH1 SUNDAY COMICS *1:00* 216912
10:30 **20 DESIGNING WOMEN (CC)** 22047
Charlene and Anthony (Jean Smart, Meshach Taylor) scheme to outsmart Mary Jo's disbelieving son (Brian Lando) on Christmas Eve—until Santa beats them to it.
25 POLTEL POLISH NEWS—In Polish 93573
31 NEWS CITY 46689
55 STAR TREK: THE NEXT GENERATION (CC)—Science Fiction *1:00* 88467
The Enterprise intercepts a starship whose renegade captain (Bob Gunton) is attacking the Cardassians, former enemies of the Federation. Gul Macet: Marc Alaimo. Adm. Haden: John Hancock. Daro: Time Winters.
61 MURPHY BROWN (CC)—Comedy 111028
Murphy tries to keep her cool when she's assigned to interview the man (Robin Thomas) she was married to for five steamy days. Candice Bergen, Robert Pastorelli.
ESN BASEBALL TONIGHT 698931
NIK MARY TYLER MOORE (CC) 256979
TNN CLUB DANCE *1:00* 982863
10:35 **TBS MOVIE—Drama CZ** *2:00* ★★★ 5068283
"Command Decision." (1948) A general (Clark Gable) must send his men to almost certain death in bombing raids over Germany in WWII. Kane: Walter Pidgeon. Evans: Van Johnson. Garnet: Brian Donlevy.
[Time approximate after baseball.]
11PM **2 3 4 30 NEWS** *:35*
5 M*A*S*H (CC) 15950
Now it's Korean nationals who are giving Henry a bad time. Henry: McLean Stevenson.
9 HIGHWAY PATROL 15080
In Los Angeles, a gang member is shot; a motorcyclist is pursued by C.H.P. officers.
11 CHEERS (CC)—Comedy 40776
Cliff drives "Jeopardy!" host Alex Trebek crazy when he appears as a contestant; and someone steals Sam's little black book.
13 49 CHARLIE ROSE *1:00* 42844/40486
20 E! NEWS DAILY 44432
21 ARE YOU BEING SERVED? 48950
25 WESTERN TRADITION—History 82318
31 BLOOMBERG NEWS 28134
41 NOTICIAS *:35*
47 NOTICIERO TELEMUNDO 37172
50 NEW JERSEY NEWS 504554
61 M*A*S*H (CC) 588641
A war correspondent (Gene Evans) visits the 4077th to do stories on the blood donated by his readers. McKegney: Brett Cullen.
A&E FACE OF TUTANKHAMUN *1:00* 585028
The first of a four-part series on the Egyptian

close up

IN THE SPOTLIGHT
MON. 9:30 PM, 4 AM,
TUES./EARLY WED. 12:30 AM **13**

Davies and Spark

THE WHO

The band's tumultuous career is traced through rare concert footage and interviews with members Roger Daltrey, Pete Townshend, John Entwistle (pictured) and Kenney Jones (who joined the band in 1978 after the death of drummer Keith Moon). Recalled are their early gigs, when the band gained a reputation for playing loud and destroying equipment; and later appearances, including a 1982 farewell-tour concert at New York's Shea Stadium, which Townshend remembers as a "tortured event." There are also comments from Keith Richards, Eric Clapton and Bryan Adams; and performance clips. (1:00)

Baseball Strike: An expected baseball strike would cancel tonight's games.

king's tomb chronicles the discovery of the tomb by Howard Carter in 1922. Included: archival footage; excerpts from Carter's diary.
(BET) **UPTOWN COMEDY CLUB** 942825
(CNN) **SPORTS—Charles/Hickman** 247196
(DIS) **MOVIE—Western** *1:35* ★ 7495196
"The Gunfighters." George Kennedy.
(DSC) **DISCOVERIES UNDERWATER—Documentary** *1:00* 583660
Treasure salvors Mel Fisher and Richard Larn recover coins, jewels and artifacts from shipwrecks dating back centuries.
(ENC) **MOVIE—Comedy** *1:35* ★★★ 6798825
"All Night Long." Gene Hackman.
(ESN) **SPORTSCENTER** *1:00* 949202
(FAM) **BONANZA—Western** *1:00* 770134
(LIF) **UNSOLVED MYSTERIES** *1:00* 743080
(MSG) **SPORTSDESK** 5710844
(MTV) **BEAVIS AND BUTT-HEAD** 112739
(NIK) **MARY TYLER MOORE (CC)** 605196
(NSP) **NEWSPORT JOURNAL** 5463950
(SC) **HORSE RACING FROM SARATOGA** 960221
(SHO) **RED SHOE DIARIES (CC)** 249554
A mechanic (John Enos) helps a woman break free from memories of her late father.
(TNT) **MOVIE—Musical** *2:00* ★★ 539757
"Clambake." (1967) Elvis Presley as an oil heir who becomes a Miami water-ski instructor. Dianne: Shelley Fabares. Tom: Will Hutchins. Jamison: Bill Bixby. Burton: Gary Merrill.
(USA) **WINGS (CC)—Comedy** 265592
11:10 (TMC) **MOVIE—Comedy** *1:45* ★★ 89595888
"The 'Burbs." Tom Hanks, Bruce Dern.
11:15 (MSG) **VOLLEYBALL** *1:00* 5264414
Coverage of the Third Coast Championships in Austin, Texas.
11:30 (5) **ALL IN THE FAMILY—Comedy** 74844
William Windom as a self-made man who isn't the hero Archie thinks he is. Billy: Len Lesser. Fred: Frankie Ford. Joe: George Savalas.
(9) **PREMIER STORY** 35252
(11) **MURPHY BROWN (CC)—Comedy** 96080
When a secret admirer becomes fax-ated on Miles (Grant Shaud), Cyrano de Brown takes over and faxes back the replies without telling Miles. Madeline: Teri Hatcher.
(20) **ON SCENE: EMERGENCY RESPONSE** 74486
(25) **DENNIS WHOLEY—Interview** 14711
(31) **KOREAN NEWS** 47467
(47) **PROGRAMACION COMERCIAL** *1:00*
(50) **EXECUTIVE STRESS—Comedy** 758573
(55) **MOVIE—Crime Drama** *2:00* ★★ 79950
"Cohen & Tate." (1988) Two mobsters (Roy Scheider, Adam Baldwin) are ordered to kidnap a boy (Harley Cross) in Oklahoma and drive him to Houston. Cooper Huckabee.
(61) **STAR TREK: THE NEXT GENERATION (CC)—Science Fiction** *1:00* 769561
The Enterprise encounters the same fate as the ship it was sent to rescue—drifting in a section of space where dream deprivation can drive the crew to insanity and murder. Hagan: John Vickery. Troi: Marina Sirtis. Data: Brent Spiner. Dr. Crusher: Gates McFadden.
(AMC) **MOVIE—Science Fiction** *1:35* ★★★ "This Island Earth." 2206991
(BET) **SCREEN SCENE—Magazine** 945047
(CNN) **MONEYLINE** 491115
(MTV) **BROTHERS GRUNT—Cartoon** 663793
(NIK) **DICK VAN DYKE—Comedy** (BW) 857757
(NSP) **HORSE RACING FROM SARATOGA** 6923234
(SC) **BASKETBALL** *1:00* 431689
Hoop-It-Up three-on-three competition, taped in July in Elmont, N.Y.
(SHO) **LOVE STREET—Drama** *:40* 8641028
An old couple go back in time.
(TNN) **COUNTRY NEWS—Magazine** 750931
George Strait is featured.
(USA) **WINGS (CC)—Comedy** 486283
11:35 (2) (3) **DAVID LETTERMAN (CC)** *1:00* 1298863/1292689
Scheduled: Comedienne Wendy Liebman.
(4) (30) **JAY LENO (CC)** *1:00* 1283931/6758370
Scheduled: Sportscaster Hannah Storm, singer Joe Williams.
(41) **NOTICIERO UNIVISION** 5255467
11:40 (21) **ITN WORLD NEWS** 1208912
(HBO) **MOVIE (CC)—Comedy** *1:30* ★★ 2012221
"Coneheads." Dan Aykroyd, Jane Curtin.

EARLY TUESDAY

Mid. (5) **KOJAK—Crime Drama** *1:00* 11516
(7) (8) **NEWS** *:35*
(9) **ARSENIO HALL (CC)** *1:00* 57332
Scheduled: Bill Murray; Geena Davis; Vesta Williams and jazz saxophonist Najee. (Repeat)
(11) **DESIGNING WOMEN (CC)** 40993
(13) **IN SEARCH OF ANGELS (CC)** *1:00* 99332
A survey of the history, legends and enduring allure of the celestial beings. Based in part on David Connolly's book of the same name.
(20) **HOME SHOPPING NETWORK** *7:00*
(31) **CHINESE PROGRAMMING** *1:00* 909993
(A&E) **BIOGRAPHY** *1:00* 264531
(BET) **MIDNIGHT LOVE—Music** *1:30* 583852
(CNN) **NEWS—Catherine Callaway**
(DSC) **JAPAN DREAMING** *1:00* 569103
(ESN) **BASEBALL TONIGHT** 873790
(FAM) **BIG BROTHER JAKE (CC)** 766581
(LIF) **UNSOLVED MYSTERIES** 779055
(MAX) **MOVIE (CC)—Crime Drama** *1:30* ★ "Martial Outlaw." 691784
(MTV) **ALTERNATIVE NATION** *1:00* 490142
(NIK) **BOB NEWHART—Comedy** 673887
(NSP) **NEWSPORT TALK** *2:00* 8944326
(TNN) **RALPH EMERY ON THE RECORD WITH VINCE—Interview** *1:00* 465528
Grammy winner Vince Gill discusses his blue-

grass roots; turning down a booking at the Grand Ole Opry; recording with Gladys Knight (who appears via satellite).
(USA) **QUANTUM LEAP (CC)** *1:00* 936974
12:05 (41) **PELICULA—Drama** *2:00* 7026528
"Los ojos de un niño." (Mexicana; 1981) Al presenciar un crimen, un niño pierde el habla y se convierte en la pieza clave de una situación macabra. Julissa, Jorge Luke.
12:10 (21) **OPEN ALL HOURS—Comedy** 32503887
(SHO) **MOVIE (CC)—Crime Drama** *2:10* ★★★
"Basic Instinct." 68433871
12:15 (MSG) **WWF WRESTLING** *1:00* 4774500
12:30 (11) **HONEYMOONERS—Comedy** (BW) 11993
(47) **PELICULA—Comedia** *2:00* ★★★★ 89500
"La Cage aux Folles." (Francés-italiana; 1978) Una pareja homosexual trata de comportarse como dos hombres heterosexuales en consideración de su hijo, cuando la novia y los suegros futuros de éste van a visitarlos. Ugo Tognazzi, Michel Serrault.
(61) **ARSENIO HALL (CC)** *1:00* 425158
(CNN) **SHOWBIZ TODAY—Magazine** 588245
(ENC) **MOVIE—Comedy-Drama** *1:45* ★★
"I Love You to Death." 9633158
(ESN) **UP CLOSE—Discussion** 144790
(FAM) **MANIAC MANSION (CC)** 126429
(LIF) **THIRTYSOMETHING (CC)** *1:00* 821603
(NIK) **GET SMART—Comedy** 864697
(SC) **WOMEN'S TENNIS** *2:00* 708413
Final-round play in the Virginia Slims of Los Angeles, taped Aug. 14.
12:35 (2) **SWEATING BULLETS** *1:00* 5724245
A royal threatens his wife (Kim Thomson) when she won't help cover up his lover's death by OD. Russell: Dominic Jephcott. Meredith: Fiona Fraser. Hughes: Graham Armitage.
(3) **AMERICAN JOURNAL** 3268177
(4) (30) **CONAN O'BRIEN (CC)** *1:00* 5646413/5271535
Scheduled: Comedian Ray Romano.
(7) (8) **NIGHTLINE (CC)** 4058852/4152622
(21) **DENNIS WHOLEY—Interview** 16297177
(DIS) **MOVIE—Comedy** *2:00* ★★★ 9257887
"Mr. Hobbs Takes a Vacation."
(TBS) **NATIONAL GEOGRAPHIC EXPLORER (CC)** *2:00* 4367974
12:55 (TMC) **MOVIE—Science Fiction** *1:25* ★ 69918332
"Dark Universe." Blake Pickett, Cherie Scott.
1 AM (5) **RUSH LIMBAUGH** 20871
(9) **NEWS**
(11) **NEWS** *1:00*
(21) **SURVIVORS—Drama** *1:00* 974852
(31) **MOVIE—Drama** *2:00* ★★★ 358245
"The Snows of Kilimanjaro." (1952) Gregory Peck, Susan Hayward.
(A&E) **SHERLOCK HOLMES MYSTERIES** *1:00* 654993
(AMC) **MOVIE—Drama** *2:10* ★★ 31658326
"The Molly Maguires." Richard Harris.
(CNN) **CALLING ALL SPORTS** 667332
(DSC) **COAST TO COAST** *1:00* 563697
(ESN) **AUTO RACING** *1:30* 326448
The Bud at the Glen, a NASCAR Winston Cup race, taped Monday in Watkins Glen, N.Y.
(FAM) **COMMERCIAL PROGRAMS** *1:00*
(MTV) **BEAVIS AND BUTT-HEAD** 461245
(NIK) **ALFRED HITCHCOCK** (BW) 633072
(TNN) **MUSIC CITY TONIGHT** *1:30* 776500
(TNT) **MOVIE—Musical** *2:15* ★★ 29141264
"It Happened at the World's Fair." (1963) Elvis Presley as a bush pilot who finds romance at the Seattle Fair. Joan O'Brien, Gary Lockwood.
(USA) **HITCHHIKER—Thriller** 589500
1:05 (3) **RUSH LIMBAUGH** 1159871
(7) **MOVIE—Drama** *1:55* ★★★ 26487871
"Johnny Bull." (Made for TV; 1986) In 1959, a young cockney bride (Suzanna Hamilton), who married a GI (Peter MacNicol) stationed in England, finds her new life in the U.S. far below her expectations. Kovacs: Jason Robards. Marie: Colleen Dewhurst.
(8) **ROLONDA—Discussion** *1:00* 8730264
1:10 (HBO) **MOVIE—Crime Drama** *1:35* ★ 80033581
"Blown Away." Corey Haim, Nicole Eggert.
1:15 (MSG) **PRIME CUTS—Magazine** 5741887
1:30 (5) **COMMERCIAL PROGRAMS** *2:00*
(9) **PERFECT STRANGERS (CC)** 84581
(13) **MacNEIL, LEHRER (CC)** *1:00* 847608
(55) **COUNTRY TRACKS—Music Videos** 88351
(61) **COMMERCIAL PROGRAM**
(BET) **COMICVIEW** 905719
(CNN) **SPORTS** 396332
(LIF) **COMMERCIAL PROGRAMS** *6:00*
(MAX) **MOVIE—Comedy** *1:35* ★★ 6808005
"Hold Me Thrill Me Kiss Me." Max Parrish.
(MTV) **BEACH MTV** 560087
(NIK) **SUPERMAN—Adventure** 752974
(USA) **HOLLYWOOD INSIDER** 218500
Scheduled: Tommy Lee Jones ("The Client").
1:35 (2) **AMERICAN JOURNAL** 6991968
(3) **JERRY SPRINGER** *1:00* 3975887
(4) **GREG KINNEAR** 6082264
Scheduled: Sportscaster Bob Costas.
(30) **TAXI—Comedy** 4364784
1:45 (MSG) **SPORTSDESK** 39248061
2 AM (9) (11) **COMMERCIAL PROGRAMS** *1:00*
(21) **ITN WORLD NEWS** 615697
(55) **NEWS**
(61) **9 TO 5—Comedy** 153429
(A&E) **LOVEJOY—Mystery** *1:00* 229061
(BET) **VIDEO SOUL—Music** *2:00* 592500
(CNN) **LARRY KING LIVE** *1:00* 787055
(DSC) **WINGS—Documentary** *1:00* 234993
(FAM) **700 CLUB—Religion** *1:00* 325239
(MTV) **WOODSTOCK: SHOPPING** 466210
(NIK) **LUCY SHOW—Comedy** 293326
(NSP) **PRESS BOX** 2469871
[Repeats every 30 minutes until 12 noon.]
(USA) **COMMERCIAL PROGRAMS** *4:00*
2:05 (2) **UP TO THE MINUTE** *3:25* 94492245
(4) **NEWS**

(8) **CONNECTICUT BUSINESS REVIEW** 3755413
(30) **GREG KINNEAR** 7331061
Scheduled: Sportscaster Bob Costas.
(41) **PROGRAMACION COMERCIAL** *2:00*

2:15 (ENC) **MOVIE—Comedy-Drama** *2:00* ★★
"Freebie and the Bean." 78624239

2:20 (SHO) **MOVIE (CC)—Thriller** *1:35* ★ 76793448
"Illusions." Heather Locklear, Emma Samms.
(TMC) **MOVIE—Thriller** *1:30* ★ 6818719
"Sins of Desire." Tanya Roberts.

2:30 (13) **STORY OF LASSIE (CC)** *1:00* 196887
See Mon. 8 P.M. for details.
(21) **SMITH & JONES—Comedy** 790332
(55) **ECLIPSE OF REASON** 66644
(61) **MOVIE—Thriller** *2:00* ★★ 739719
"Dolls." (1986) A family waits out a storm at the home of a sinister doll-making couple (Guy Rolfe, Hilary Mason) whose toys play rough. Bower: Ian Patrick Williams.
(ESN) **SPORTSCENTER** 654413
(MTV) **DREAMTIME** 558245
(NIK) **MORK & MINDY—Comedy** 378061
(SC) **TENNIS TELEVISION** 525622
(TNN) **COUNTRY NEWS—Magazine** 566041

2:35 (3) **BERTICE BERRY** *:55* 29530582
(4) **COMMERCIAL PROGRAM**
(8) **IN CONCERT COUNTRY** *1:00* 8855968
Tanya Tucker ("Two Sparrows in a Hurricane," "Down to My Last Teardrop"); Little Texas ("Stop on a Dime," "God Blessed Texas"); the Nitty Gritty Dirt Band ("Fishin' in the Dark"). Also: a talk with Tucker.
(30) **HARD COPY (CC)** 2989142
(DIS) **FAERIE TALE THEATRE (CC)** *:50* 32339413
(TBS) **MOVIE—Drama** (CZ) *2:00* ★★★ 4320974
"The Fighting 69th." (1940) Rousing World War I saga of New York's famed Irish Regiment (the 165th Infantry, AEF), from training camp to battlefields. James Cagney, Pat O'Brien, Jeffrey Lynn, George Brent.

2:45 (HBO) **MOVIE (CC)—Thriller** *1:40* ★ 92233061
"Entangled." Judd Nelson, Laurence Treil.

3 AM (7) **WORLD NEWS NOW** *1:30* 774429
(9) **HOME SHOPPING SPREE** *3:00* 916852
(11) **HILL STREET BLUES—Drama** *1:00* 127142
(21) **NEW TO AMERICA** *1:00* 371177
(55) **MOVIE—Western** *2:00* ★★ 579061
"Rage at Dawn." (1955) A special agent (Randolph Scott) is assigned to bring in the infamous Reno brothers. Forrest Tucker.
(A&E) **FACE OF TUTANKHAMUN** *1:00* 864784
(CNN) **CROSSFIRE—Buchanan/Kinsley** 581968
(ESN) **UP CLOSE—Discussion** 485790
(FAM) **COMMERCIAL PROGRAMS** *3:00*
(MAX) **MOVIE—Drama** *1:40* 5700581
"Blood Fight." Yam Tat Wah, Bolo Yeung.
(MTV) **BEAVIS AND BUTT-HEAD** 378581
(NIK) **F TROOP—Comedy** 949968

3:05 (4) (30) **NIGHTSIDE** *1:25* 55461448/15158326
(AMC) **MOVIE—Drama** (BW) *1:55* ★★★
"None but the Lonely Heart." 40946697

3:15 (TNT) **MOVIE—Documentary** *2:15* ★★★ 72537210
"Elvis: That's the Way It Is." (1970) Elvis Presley the performer is spotlighted in this record of interviews with fans, candid rehearsal scenes and Las Vegas performance. Songs: "I've Lost You," "What'd I Say?"

3:30 (3) **NEWS**
(5) **MAMA'S FAMILY—Comedy** 78451
(CNN) **NEWS—Catherine Callaway**
(DIS) **MOVIE—Western** *1:50* ★★★ 7122887
"Two Rode Together." James Stewart.
(ESN) **BOXING** *2:00* 419069
Scheduled: Tim Witherspoon vs. Sherman Griffin in a 10-round heavyweight bout, taped Aug. 12 in Bay St. Louis, Miss.
(MTV) **SPEED RACER—Cartoon** 476697
(NIK) **DICK VAN DYKE—Comedy** (BW) 296413

3:35 (8) **HIGHWAY PATROL** 6994974

3:45 (CNN) **NEWSROOM (CC)** 48142662

3:55 (SHO) **MOVIE—Crime Drama** *1:35* ★ 84904055
"Rage and Honor." Cynthia Rothrock.
(TMC) **MOVIE—Comedy** *2:05* ★★★ 86923448
"The Private Life of Sherlock Holmes." Robert Stephens, Colin Blakely, Christopher Lee.

4 AM (3) **UP TO THE MINUTE—News** *1:00* 673871
(5) **BERTICE BERRY—Discussion** *1:00* 395061
Scheduled topic: extraterrestrials.
(11) **21 JUMP STREET (CC)** *1:00* 948177
(13) **IN THE SPOTLIGHT—Music** *1:00* 748264
"The Who: 30 Years of Maximum R&B." See the Close-up on p. 103.
(21) **MAKING NEWS—Drama** *1:00* 916784
(A&E) **MOVIE—Drama** *2:00* ★★ 373516
"Heading Home." (Made for British TV; 1990) A romantic triangle involves a naive young woman (Joely Richardson), a poet (Stephane Dillane) and a shady speculator (Gary Oldman) in late-1940s London. Beryl: Stella Gonet. [A&E is advising viewer discretion.]
(BET) **COMMERCIAL PROGRAMS** *2:00*
(CNN) **NEWS—Catherine Callaway**
(MTV) **DREAMTIME** *2:00* 559974
(NIK) **BOB NEWHART—Comedy** 380806

4:05 (8) **COMMERCIAL PROGRAM**

4:15 (ENC) **MOVIE—Comedy** *1:35* ★★★ 62998055
"All Night Long." Gene Hackman.

4:25 (HBO) **MOVIE—Thriller** *1:35* ★ 48448697
"Mom." Jeanne Bates, Mark Thomas Miller.

4:30 (4) **LOVE CONNECTION** 12719
(7) **OPRAH WINFREY (CC)** *1:00* 212784
(30) **ANC NEWS** *1:30* 278516
(61) **AMEN—Comedy** 711852
(CNN) **SHOWBIZ TODAY—Magazine** 582697
(NIK) **GET SMART—Comedy** 940697

4:35 (8) **WORLD NEWS NOW** *:55* 70340245
(TBS) **JEFFERSONS (CC)—Comedy** 3232722

4:40 (MAX) **MOVIE—Comedy** *1:15* ★★ 26089974
"Antonia & Jane." Saskia Reeves.

MORNING

5AM (3) **RUSH LIMBAUGH** 71974
(4) **THIS MORNING'S BUSINESS** 79516
(5) **FAITH 20**—Religion 20264
(11) **HOGAN FAMILY (CC)**—Comedy 68448
(21) **LONESOME PINE**—Music *1:00* 751158
(55) **NEWS**
(61) **SHEPHERD'S CHAPEL BIBLE STUDY**—Religion *1:00* 138326
(AMC) **DIAMONDS ON THE SILVER SCREEN**—Documentary *1:00* 619055
(CNN) **SPORTS** 854326
(NIK) **ALFRED HITCHCOCK** (BW) 953055
(NSP) **PRESS BOX** 8020790
[Repeats every 30 minutes until 12 noon.]

5:05 (TBS) **GOMER PYLE, USMC**—Comedy 6847644

5:30 (2) **CBS NEWS**—Gayle/Roberts 50332
(3) **THIS MORNING'S BUSINESS** 54158
(4) **NBC NEWS (CC)**—Ann Curry 72500
(5) **GOOD DAY STREET TALK** 7304210
(7) **ABC NEWS (CC)**—Thalia Assuras 95626
(8) **ABC/LOCAL NEWS** *1:30* 102968
(11) **HOGAN FAMILY (CC)**—Comedy 41622
(13) **BLOOMBERG BUSINESS NEWS** 81264
(47) **THIS IS YOUR DAY**—Religion 44992
(55) **NEWSWORTHY**—Magazine 58968
(CNN) **NEWS**—Arceneaux/Cain *1:00*
(DIS) **TORKELSONS (CC)**—Comedy 819910
(ESN) **FITNESS PROS**—Exercise 881719
(NIK) **MR. WIZARD'S WORLD**—Science 674516
(SHO) **MOVIE**—Crime Drama *1:30* ★ 105158
"Brainsmasher . . . A Love Story." Andrew Dice Clay, Teri Hatcher, Deborah Van Valkenburgh.
(TNT) **GILLIGAN'S ISLAND**—Comedy 586448

5:35 (TBS) **HEADLINE NEWS** 6411910

5:45 (ENC) **FILM SHORTS** 9097239

5:55 (5) **GOOD DAY WAKEUP** 89064413

6AM (2) (3) (4) (7) **NEWS** *1:00*
(5) **GOOD DAY NEW YORK, FIRST EDITION** *1:00* 80055
(9) **COMMERCIAL PROGRAM**
(11) **DENNIS THE MENACE**—Cartoon 48581
(13) **LEARN TO READ** 84351
(21) **EUROPEAN JOURNAL** 48177
(30) **NBC/LOCAL NEWS** *1:00* 647516
(41) **PROGRAMACION COMERCIAL**
(47) **SERA ANUNCIADO**
(55) **HEADLINE NEWS** 51055
(61) **DUCKTALES (CC)**—Cartoon 309351
(A&E) **TRAVELQUEST** 671429
(AMC) **MOVIE**—Drama (BW) *1:50* ★★ 8832326
"Night Song." Merle Oberon, Dana Andrews.
(BET) **MARILYN HICKEY**—Religion 758603
(DIS) **MOUSERCISE (CC)**—Children 164087
(ESN) **SPORTSCENTER** 884806
(FAM) **CABLE HEALTH CLUB** *1:00* 120245
(HBO) **WHITEWASH**—Cartoon 7232516
(MAX) **MOVIE**—Crime Drama (BW) *1:35* ★★★
"Marked Woman." 6277239
(MTV) **RUDE AWAKENING** *1:00* 128887
(NIK) **MR. WIZARD'S WORLD**—Science 677603
(SC) **BODY MOVES**—Exercise 670871
(TMC) **MOVIE (CC)**—Comedy *1:45* ★★★
"Noises Off." 2595239
(TNT) **HUCKLEBERRY HOUND** 589535
(USA) **FIRST BUSINESS** 220719

6:05 (TBS) **MUNSTERS**—Comedy (BW) 2235500

6:15 (ENC) **MOVIE**—Comedy *1:40* ★★ 72418852
"The Money Pit." Tom Hanks, Shelley Long.

6:30 (9) **INSPECTOR GADGET**—Cartoon 88516
(11) **DUCKTALES (CC)**—Cartoon 39564
(13) **G.E.D.**—Instruction 80061
(21) **BODY ELECTRIC**—Exercise 64697
(31) **BLOOMBERG NEWS** 33719
(41) **ONDAS DE MILAGRO Y PODER** 39546
(47) **TODAY WITH MARILYN**—Religion 60142
(49) **MORNING BUSINESS REPORT** 2965061
(55) **COMMERCIAL PROGRAM**
(61) **GOOF TROOP (CC)**—Cartoon 123413
(A&E) **PREVIEW** 244784
(BET) **KENNETH COPELAND**—Religion 403516
(CNN) **BUSINESS MORNING** 968332
(DIS) **QUACK ATTACK (CC)**—Cartoon 869158
(ESN) **SPORTSCENTER** 788158
(HBO) **MOVIE**—Comedy *1:30* ★ 184036
"Miracle Beach." Ami Dolenz, Dean Cameron.
(NIK) **FLIPPER**—Drama 320158
(SC) **PRESS BOX** *1:00* 486500
(TNT) **BUGS BUNNY**—Cartoon *2:00* 518993
(USA) **TERRYTOONS**—Cartoon 880500

6:35 (TBS) **TOM AND JERRY**—Cartoon *1:00* 4405500

6:45 (49) **BLOOMBERG BUSINESS NEWS** 63669142

7AM (2) (3) **THIS MORNING (CC)**—Smith/Zahn *2:00* 41535/38061
Scheduled guest: 1993 Miss Teen USA Charlotte Lopez.
(4) (30) **TODAY (CC)**—Couric/Gumbel *2:00* 36603/74500
Scheduled: Jazz singer Jimmy Scott.
(5) **GOOD DAY NEW YORK** *2:00* 85993
(7) (8) **GOOD MORNING AMERICA (CC)**—Gibson/Lunden *2:00* 70061/78603
Scheduled: A report on impotence.
(9) **T-REX**—Cartoon 36697
(11) (61) **CONAN THE ADVENTURER**—Cartoon 27993/931974
(13) (49) **SESAME STREET (CC)**—Children *1:00* 13968/31910
(20) **AGDAY** 85581
(21) **STRETCHING FOR LIFE**—Yoga 4807871
(25) **BODY ELECTRIC**—Exercise 36326
(31) **SUPERTIME**—In Japanese *2:00* 78326
(41) **TESORO DEL SABER**—Niños 25535
(47) **PRIMERA HORA**—Noticias *1:00* 22622
(55) **VICTORY WITH MORRIS CERULLO** 34239
(A&E) **JEWEL IN THE CROWN** *1:00* 951697
(BET) **POWER OF PROPHECY** 662999
(CNN) **NEWS**—Arceneaux/Cain
(DIS) **GUMMI BEARS (CC)**—Cartoon 597429
(ESN) **SPORTSCENTER** 336239

FAM TOON TOAST—Cartoon 152239
MTV GRIND—Eric Nies 143581
NIK DOUBLE DARE—Game 978239
SHO OWL/TV—Children 518871
USA G.I. JOE—Cartoon 501581
7:15 21 A.M. WEATHER 35275790
7:25 CSP NEWS FROM MOSCOW 8174264
7:30 9 BOTS MASTER—Cartoon 11332
11 SONIC THE HEDGEHOG—Cartoon 33500
20 WIDGET (CC)—Cartoon 77516
21 BARNEY & FRIENDS (CC) 97413
25 HOMESTRETCH—Exercise 11061
41 PROGRAMACION COMERCIAL *1:00*
55 THIS IS YOUR DAY—Religion 19974
61 POWER RANGERS (CC)—Fantasy 847581
BET CHANGING LIVES THROUGH FAITH —Religion 134974
CNN BUSINESS DAY 608448
DIS WONDERLAND (CC)—Children 509264
ESN SPORTSCENTER 411974
FAM HEATHCLIFF—Cartoon 237974
LIF IT FIGURES—Exercise 240448
MAX MOVIE (CC)—Comedy-Drama *1:30* ★ "Airborne." 773968
MTV BEACH MTV 235516
NIK WHAT WOULD YOU DO?—Game 563054
SC BODY MOVES—Exercise 263582
SHO HENRY'S CAT—Cartoon 600806
USA NINJA TURTLES (CC)—Cartoon 693516
7:35 TBS JETSONS—Cartoon 5353644
7:45 TMC MOVIE—Comedy BW *1:30* ★★★ "The Devil's Brother." 8997142
8 AM 9 PINK PANTHER (CC)—Cartoon 36177
11 GARFIELD—Cartoon 21245
13 BARNEY & FRIENDS (CC) 72993
20 T-REX—Cartoon 94719
25 A.M. WEATHER 2078993
47 SUPER CAMPEONES 34622
49 SHOWSTOPPERS FROM BARNEY (CC) —Children *:45* 7404326
55 FATHER TOM & FRIENDS 34719
61 MERRIE MELODIES (CC) 686887
A&E IN SEARCH OF . . . *1:00* 952326
AMC MOVIE—Thriller BW *1:35* ★★★ 6912351 "The Thing." Margaret Sheridan.
BET FROM THE HEART MINISTRIES—Religion *1:00* 382719
CNN NEWS (CC)—Arceneaux/Cain *1:00*
CSP VIEWER CALL-IN *1:30* 493121
DIS FRAGGLE ROCK (CC)—Children 155852
ENC MOVIE—Drama *2:55* ★★★ 49234061 "Far from the Madding Crowd." Julie Christie.
ESN SPORTSCENTER 163790
FAM BABAR (CC)—Cartoon 807142
HBO STOP THE SMOGGIES! 6198351
LIF EVERYDAY WORKOUT—Exercise 983516
MTV RUDE AWAKENING *1:00* 584535
NIK LOONEY TUNES—Cartoon 714448
SC SAIL AWAY 982185
SHO MOVIE—Western *1:35* ★★★ 4765535 "Breakheart Pass." Charles Bronson.
USA NINJA TURTLES (CC)—Cartoon 263784
8:05 TBS GILLIGAN'S ISLAND—Comedy 1702887
8:10 21 SESAME STREET (CC) *:50* 19403790
8:15 25 STRETCHING FOR LIFE—Yoga 38068806
8:30 9 MR. BOGUS—Cartoon 35448
11 FLINTSTONES—Cartoon 20516
13 SHINING TIME STATION (CC) 71264
20 CHILDREN'S ROOM 86790
25 SIT & BE FIT—Exercise 71852
41 CHAVO—Comedia 28158
47 NUBELUZ—Juego 33993
55 CHURCH SERVICE—Catholic 26790
61 DARKWING DUCK (CC)—Cartoon 685158
DIS POOH CORNER (CC)—Children 250351
ESN SPORTSCENTER 162061
FAM INSPECTOR GADGET—Cartoon 806413
HBO ENCYCLOPEDIA (CC)—Children 171719
LIF YOUR BABY AND CHILD 982887
NIK DOUG—Cartoon 713719
SC HORSE RACING FROM SARATOGA 332626
TNT PINK PANTHER—Cartoon *1:30* 467974
USA REAL GHOSTBUSTERS 262055
8:35 TBS BEWITCHED—Comedy 6033210
9 AM 2 AMERICAN JOURNAL 92087
3 MAURY POVICH (CC) *1:00* 66993
4 JANE WHITNEY *1:00* 64535 Scheduled topic: embarrassment over a mother's behavior. (Repeat)
5 MONTEL WILLIAMS *1:00* 99245 Scheduled: John Wayne Bobbitt. (Repeat)
7 (8) REGIS & KATHIE LEE *1:00* 11413/19055 Scheduled: Repeat segments include soap actors Susan Lucci, Cady McClain.
9 OUT OF THIS WORLD—Comedy 46500
11 FAMILY MATTERS (CC)—Comedy 48968
13 LAMB CHOP'S PLAY-ALONG! (CC) 62516
20 FAMILY FEUD—Game 71582
21 PAPPYLAND—Children 26332
25 KIDSONGS—Music 68332
30 GERALDO—Discussion *1:00* 376516
31 KOREAN NEWS *1:00* 290142
41 CHESPIRITO—Comedia *1:00* 55871
47 VICTORY WITH MORRIS CERULLO 24245
55 HEADLINE NEWS 44142
61 PINK PANTHER (CC)—Cartoon 596210
A&E COLUMBO—Crime Drama *1:30* 211581
BET SANFORD—Comedy 437090
CNN NEWS—Harris/Kelley *2:30*
DIS UNDER THE UMBRELLA TREE 241603
DSC COAST TO COAST *1:00* 582581
ESN BODIES IN MOTION—Exercise 298023
FAM LIFE GOES ON (CC) *1:00* 859245
HBO MOVIE (CC)—Comedy *1:45* ★★ 1467448 "Rookie of the Year." Thomas Ian Nichols.
LIF SISTERS (CC)—Drama *1:00* 862719
MAX MOVIE—Drama *1:20* ★★ 3199581 "Men of the Fighting Lady." Van Johnson.

(MTV) **VIDEOS** *1:00* 857887
(NIK) **RUGRATS**—Cartoon 624871
(SC) **WOMEN'S TENNIS** *2:00* 326413
Final-round play in the Virginia Slims of Los Angeles, taped Aug. 14.
(TNN) **VIDEOMORNING** *3:00* 844239
(USA) **REAL GHOSTBUSTERS** 359535
9:05 (TBS) **HAPPY DAYS**—Comedy 7514177
9:15 (49) **KIDSONGS (CC)**—Music 1184245
(TMC) **MOVIE**—Comedy *1:45* ★ 21142413
"The Toy." Richard Pryor, Jackie Gleason.
9:30 (2) **HARD COPY (CC)**—Newsmagazine 29210
(9) **PERFECT STRANGERS (CC)** 72413
(11) **WONDER YEARS (CC)** 67581
(13) **MISTER ROGERS (CC)**—Children 98429
(20) **FAMILY FEUD**—Game 30055
(21) **KIDSONGS (CC)**—Children 52245
(25) **PAPPYLAND**—Children 94245
(47) **KENNETH COPELAND**—Religion 50158
(55) **COMMERCIAL PROGRAM**
(61) **FAMILY TIES (CC)**—Comedy 328351
(AMC) **THIS IS YOUR LIFE** (BW) 703852
(BET) **WHAT'S HAPPENING!!**—Comedy 777603
(DIS) **DUMBO'S CIRCUS (CC)** 977516
(ESN) **GETTING FIT**—Exercise 716326
(NIK) **ALVIN SHOW**—Cartoon 358326
(USA) **SCOOBY DOO**—Cartoon 369390
9:35 (SHO) **MOVIE (CC)**—Drama *2:10* ★★★
"Avalon." 64111697
(TBS) **THREE'S COMPANY**—Comedy 4987142
10AM (2) **JOAN RIVERS** *1:00* 57142
(3) **JENNY JONES**—Discussion *1:00* 51968
(4) **LEEZA**—Discussion *1:00* 42210
(5) **COMMERCIAL PROGRAM**
(7) **ROLONDA**—Discussion *1:00* 93968
Scheduled topic: unpleasant honeymoon experiences. (Repeat)
(8) **PHIL DONAHUE (CC)** *1:00* 84210
(9) (61) **WHO'S THE BOSS? (CC)**—Comedy 39528/210993
(11) **DESIGNING WOMEN (CC)** 97264
(13) **BARNEY & FRIENDS (CC)** 76023
(20) **CHURCH SERVICE**—Catholic 55852
(21) **STORYTIME (CC)**—Children 51177
(25) **DESTINOS: AN INTRODUCTION TO SPANISH** *1:00* 17245
(30) **MONTEL WILLIAMS** *1:00* 66535
(31) **BODY ELECTRIC**—Exercise 44871
(41) **¡PAPA SOLTERO!**—Comedia 95806
(47) **PROGRAMACION COMERCIAL**
(49) **MISTER ROGERS (CC)**—Children 76005
(55) **MOVIE**—Comedy (BW) *1:30* ★★ 64239
"Africa Screams." (1949) Bud Abbott and Lou Costello in a nonsensical hodgepodge about a search for a diamond mine. Diana: Hillary Brooke. Boots: Max Baer. Grappler: Buddy Baer. Gunner: Shemp Howard.
(AMC) **MOVIE**—Biography (BW) *2:10* ★★★
"The Joker Is Wild." 41927239
(BET) **SCREEN SCENE**—Magazine 321968
(DIS) **MOUSE TRACKS (CC)**—Cartoon 770210
(DSC) **HOME MATTERS** 240968
(ESN) **STEP AEROBICS** 699210
(FAM) **700 CLUB**—Religion *1:30* 474719
(LIF) **OUR HOME** *1:00* 239332
(MTV) **JAMS** *2:00* 534784
(NIK) **MUPPET BABIES**—Cartoon 231210
(TNT) **JETSONS**—Cartoon 138210
(USA) **AMERICAN GLADIATORS** *1:00* 519500
10:05 (TBS) **LITTLE HOUSE ON THE PRAIRIE**—Drama *1:00* 9106413
10:30 (5) **MAMA'S FAMILY**—Comedy 22887
(9) **WHO'S THE BOSS? (CC)**—Comedy 42784
(11) **PEOPLE'S COURT** 37852
(13) **STORYTIME (CC)**—Children 88500
(20) **FOCUS** 71546
(21) **AMERICAN VACATIONS** 22516
(31) **GRILLING WITH CHEF GEORGE HIRSCH** 22500
(41) **DR. CANDIDO PEREZ**—Comedia 31622
(47) **LIFE TODAY**—Religion 20429
(49) **LAMB CHOP'S PLAY-ALONG! (CC)** 86142
(61) **THREE'S COMPANY**—Comedy 698622
(A&E) **COLUMBO**—Crime Drama *1:30* 968448
(BET) **WHAT'S HAPPENING NOW!!** 278734
(DIS) **CARE BEARS (CC)**—Cartoon 247887
(DSC) **GREAT CHEFS: THE NEW GARDE** 622413
(ESN) **BODYSHAPING**—Exercise 898087
(MAX) **MOVIE**—Thriller *1:30* ★★★ 135158
"See No Evil." Mia Farrow, Norman Eshley.
(NIK) **MUPPET SHOW**—Children 620055
(TNT) **BUGS BUNNY**—Cartoon 603429
10:45 (HBO) **MOVIE**—Science Fiction *1:25* ★ 19335055
"Robot Jox." Gary Graham.
11AM (2) (3) **PRICE IS RIGHT** *1:00* 40806/37332
(4) **JERRY SPRINGER**—Discussion *1:00* 35974
Scheduled topic: marital discord.
(5) **CURRENT AFFAIR (CC)** 82239
(7) (8) **MIKE & MATY** *1:00* 79332/77974
Scheduled: Ed Marinaro ("Sisters"); comedian Yakov Smirnoff. Hosted by Michael Burger.
(9) **RICHARD BEY**—Discussion *1:00* 24852
Scheduled topic: seeking to reconcile with an ex. (Repeat)
(11) **IN THE HEAT OF THE NIGHT (CC)**—Crime Drama *1:00* 22448
(20) **HOME SHOPPING NETWORK** *4:00* 113264
(21) **WILD AMERICA (CC)**—Wildlife 13719
(25) **G.E.D.: EN ESPANOL**—Instrucción 57177
(30) **LEEZA**—Discussion *1:00* 73871
(31) **EUROPEAN JOURNAL** 86603
(41) **LLEVATELO**—Juego *1:00* 13790
(47) **JOHN HAGEE TODAY** *1:00* 82806
(49) **STORYTIME (CC)**—Children 48887
(61) **PEOPLE'S COURT** 357235
(BET) **HEART & SOUL**—Music *2:00* 564871
(DIS) **GUMMI BEARS (CC)**—Cartoon 798581
(DSC) **WORLD CLASS CUISINE** 397528
(ENC) **MOVIE**—Drama *1:45* ★★ 3986142
"Sparkle." Philip M. Thomas, Irene Cara.

(ESN) **SPORTSCENTER** 555622
(LIF) **FRUGAL GOURMET—Jeff Smith** 528603
(NIK) **ELEPHANT SHOW—Children** 692910
(SC) **BASKETBALL** *1:00* 138790
Hoop-It-Up three-on-three competition, taped in July in Elmont, N.Y.
(TMC) **MOVIE (CC)—Comedy** *1:35* ★ 6693055
"Cop and a Half." Burt Reynolds.
(TNT) **KNOTS LANDING—Drama** *1:00* 878326
(USA) **AMERICAN GLADIATORS** *1:00* 602264

11:05 (13) **SESAME STREET (CC)** *:55* 98618413
(TBS) **MATLOCK (CC)—Drama** *1:00* 3287055

11:30 (5) **NEWS**
(25) **DISTRICT 9 AT A GLANCE** 58806
(31) **AMERICA'S DEFENSE MONITOR** 87332
(49) **SHINING TIME STATION (CC)** 49516
(55) **COMMERCIAL PROGRAM**
(61) **LOVE CONNECTION** 681644
(CNN) **CNN & CO. (CC)—Discussion** 647697
(DIS) **JUMP, RATTLE AND ROLL** 799210
(DSC) **GRAHAM KERR—Cooking** 947087
(ESN) **SPORTSCENTER** 556351
(FAM) **CABLE HEALTH CLUB** 523158
(LIF) **MARRIAGE COUNSELOR** 529332
(NIK) **DAVID THE GNOME—Cartoon** 747069

11:35 (21) **TO THE CONTRARY—Discussion** 7849719

AFTERNOON

Noon (2) (3) (7) (8) **NEWS**
(4) **ANOTHER WORLD (CC)** *1:00* 17429
(5) **FAMILY TIES (CC)—Comedy** 40239
(9) (30) **RICKI LAKE** *1:00* 68264/55326
(11) **ST. ELSEWHERE—Drama** *1:00* 53332
(13) **LEARN TO READ** 79852
(25) **TELECONFERENCE: LIBERTY SCIENCE CENTER** *1:00* 11968
(31) **EYE ON DANCE** 13852
(41) **MUCHACHITAS—Novela** *1:00* 51974
(47) **PRIMERA HORA DEL MEDIODIA** *1:00* 60581
(49) **TOMMY MAKEM'S IRELAND** *1:00* 86402
(55) **700 CLUB—Religion** *1:00* 66806
(61) **COSBY SHOW (CC)—Comedy** 689974
(A&E) **POLICE STORY** *1:00* 431603
(CNN) **NEWS—Collins/Allen** *1:00*
(DIS) **DANGER BAY (CC)—Adventure** 165239
(DSC) **LOW CHOLESTEROL GOURMET** 719993
(ESN) **SPORTSCENTER** 173177
(FAM) **LET'S MAKE A DEAL—Game** 980429
(LIF) **SUPERMARKET SWEEP—Game** 986603
(MAX) **MOVIE—Musical** *1:30* ★★ 125790
"Frankie and Johnny." Elvis Presley.
(MTV) **BEACH MTV** *3:00* 947719
(NIK) **EUREEKA'S CASTLE—Children** 717535
(NSP) **NEWSPORT TALK** *2:00* 2228626
(SC) **SPORTSWRITERS** *1:00* 785622
(SHO) **MOVIE—Drama** *1:35* ★★ 3687448
"Convicts." Lukas Haas, Robert Duvall.
(TNN) **ALEENE'S CRAFTS—Instruction** 521871
(TNT) **CHARLIE'S ANGELS** *1:00* 243581
(USA) **PARKER LEWIS (CC)—Comedy** 266871

12:05 (TBS) **PERRY MASON** (BW) *1:00* 8582806
12:10 (21) **FRUGAL GOURMET (CC)** 9847142
12:15 (HBO) **MOVIE (CC)—Adventure** *2:15* ★★
"Last Action Hero." 60831332

12:30 (2) (3) **YOUNG AND THE RESTLESS (CC)—Serial** *1:00* 650535/647061
(5) **GOOD DAY STREET TALK** 56332
(7) (8) **LOVING (CC)—Serial** 78500/76142
(13) **G.E.D.—Instruction** 92245
(31) **INSIDE ALBANY** 36245
(61) **WONDER YEARS (CC)** 233239
(AMC) **THIS IS YOUR LIFE** 714968
(DIS) **ZORRO (CC)—Adventure** (CZ) 971332
(DSC) **EASY DOES IT** 354500
(ESN) **SPORTSCENTER** 710142
(FAM) **JUMBLE—THE INTERACTIVE GAME** 623622
(LIF) **SHOP 'TIL YOU DROP—Game** 530968
(NIK) **TRAIN MICE—Children** 352142
(TNN) **COOKIN' U.S.A.** 344264
(USA) **MY TWO DADS—Comedy** 917626

12:35 (TMC) **MOVIE—Drama** *2:00* ★★ 5535993
"To Kill a Priest." Christopher Lambert.

12:45 (21) **GRILLING WITH CHEF GEORGE HIRSCH** 8503326
(ENC) **MOVIE—Comedy** *1:40* ★★ 85588158
"The Money Pit." Tom Hanks, Shelley Long.

1 PM (4) (30) **DAYS OF OUR LIVES (CC)—Serial** *1:00* 26177/37974
(5) **INSIDE EDITION (CC)** 82852
(7) (8) **ALL MY CHILDREN (CC)—Serial** *1:00* 73055/71697
(9) **JENNY JONES—Discussion** *1:00* 71784
Scheduled topic: arguments generated by sensational news stories. (Repeat)
(11) **VICKI!** *1:00* 66852
Scheduled guests: Actors Mario Lopez, Marco Sanchez, Mark Damon Espinoza. (Repeat)
(13) **BURT WOLF'S TABLE** 35055
(25) **ECONOMICS U$A** 35697
(31) **IN THE SPOTLIGHT—Music** *1:00* 51500
(41) **DOS DIANAS—Novela** *1:00* 60622
(47) **DESPRECIO—Novela** 86622
(49) **TRAILSIDE—Outdoors** 33697
(55) **FAMILY FEUD—Game** 26210
(61) **HUNTER—Crime Drama** *1:00* 327622
(A&E) **ROCKFORD FILES (CC)** *1:00* 440351
(AMC) **MOVIE—Western** *2:05* ★★★ 72167326
"Gunfight at the O.K. Corral." Burt Lancaster.
(BET) **VIDEO SOUL—Music** *2:00* 408061
(CNN) **SONYA LIVE (CC)** *1:00* 767103
(DIS) **MOVIE (CC)—Drama** *1:35* ★★ 4783719
"Back to Hannibal: The Return of Tom Sawyer and Huckleberry Finn." Raphael Sbarge.
(DSC) **HOMEWORKS** 979968
(ESN) **NFL YEARBOOK** 328210
A look at the 1993 Seattle Seahawks.
(FAM) **TRIVIAL PURSUIT—Game** 144210
(LIF) **QUEENS—Discussion** *1:00* 624351
(NIK) **DENNIS THE MENACE** (BW) 960210

(SC) **NEWSPORT TALK** *2:00* 400429
(TNN) **COUNTRY TODAY—Magazine** 952332
(TNT) **CHiPs—Crime Drama** *1:00* 332429
(USA) **FACTS OF LIFE—Comedy** 500852
1:05 (TBS) **MOVIE—Drama** *2:00* ★★ 2937332
"Katie: Portrait of a Centerfold." (1978) TV-movie with Kim Basinger as a naive beauty queen searching for stardom in Hollywood. Fabian, Tab Hunter, Vivian Blaine.
1:20 (21) **GOURMET COOKING** 7204516
1:30 (2) (3) **BOLD AND THE BEAUTIFUL (CC)—Serial** 39697/22351
(5) **I LOVE LUCY—Comedy** (BW) 55603
(13) **FRUGAL GOURMET (CC)** *1:00* 475806
(25) **BY THE NUMBERS** 97332
(47) **ALEJANDRA—Novela** 53245
(49) **FRUGAL GOURMET (CC)** 99158
(55) **COMMERCIAL PROGRAM**
(DSC) **HOME MATTERS** 353871
(ESN) **TENNIS** *2:00* 304871
Early-round play in the Volvo International in New Haven, Conn. (Live)
(FAM) **$100,000 NAME THAT TUNE** 622993
(MAX) **MOVIE—Musical** *1:35* ★★ 2234351
"Spinout." Elvis Presley, Deborah Walley.
(NIK) **LASSIE—Drama** (BW) 351413
(TNN) **COUNTRY NEWS—Magazine** 343535
(USA) **SCRABBLE—Game** 367167
1:35 (SHO) **MOVIE—Fantasy** *1:20* ★ 44918158
"The Skateboard Kid." Dom DeLuise.
1:55 (21) **WATERCOLOR STUDIO** 6680332
2 PM (2) (3) **AS THE WORLD TURNS (CC)—Serial** *1:00* 16351/10177
(4) **MAURY POVICH (CC)** *1:00* 18719
Scheduled topic: protecting one's children from violence. (Repeat)
(5) **MERRIE MELODIES (CC)—Cartoon** 8177
(7) (8) **ONE LIFE TO LIVE (CC)—Serial** *1:00* 52177/50719
(9) **MAGNUM, P.I.—Crime Drama** *1:00* 89087
(11) **JETSONS—Cartoon** 7603
(25) **SOLVING YOUTH VIOLENCE: PARTNERSHIPS THAT WORK** *2:00* 84719
(30) **ANOTHER WORLD (CC)** *1:00* 21974
(31) **PAPPYLAND—Children** 32852
(41) **MORENA CLARA—Novela** *1:30* 81448
(47) **PELICULA—Comedia** *2:00* 61121
"Los cacos." (Mexicana; 1971) Once futbolistas deciden realizar un robo pero sus tonterías los llevan a enredarse en situaciones disparatadas. Silvia Pinal, Milton Rodríguez.
(49) **SEWING WITH NANCY** 4535
(55) **MOVIE—Crime Drama** *2:00* 44581
"Young, Violent and Desperate." (Italian; 1983) A small-time holdup leads to a major crime spree, as three men evade the law. Stefano Patrizi, Benjamin Lev.
(61) **FAMILY MATTERS (CC)—Comedy** 451993
(A&E) **McCLOUD—Crime Drama** *1:30* 757429
(CNN) **NEWS (CC)—Allen/Waters** *1:00*
(DSC) **PET CONNECTION** 483326
(FAM) **BOGGLE—THE INTERACTIVE GAME** 918177
(LIF) **OUR HOME** *1:00* 429413
(NIK) **GUMBY—Children** 481968
(NSP) **NEWSPORT JOURNAL** 1310326
[Repeats every 30 minutes until 6 P.M.]
(TNN) **VIDEOPM—Music Videos** *4:30* 388910
(TNT) **MOVIE—Adventure** *2:00* ★★ 723622
"Mara of the Wilderness." (1965) Raised by wolves, Mara (Linda Saunders) discovers a new world when she saves the life of an anthropologist (Adam West). Kelly: Denver Pyle. Jarnagan: Theo Marcuse.
(USA) **$25,000 PYRAMID—Game** 374719
2:30 (5) **POWER RANGERS (CC)—Fantasy** 6448
(11) **CAPTAIN PLANET (CC)—Cartoon** 5974
(13) **BARNEY & FRIENDS (CC)** 1279806
(21) **JOY OF PAINTING** 24210
(31) **KIDSONGS (CC)—Music** 66351
(49) **SIT AND BE FIT—Exercise** 2806
(61) **TALE SPIN (CC)—Cartoon** 170516
(DSC) **GREAT CHEFS OF NEW ORLEANS** 111697
(ENC) **MOVIE—Drama** *2:55* ★★★ 53978535
"Far from the Madding Crowd." Julie Christie.
(FAM) **LET'S MAKE A DEAL—Game** 646448
(HBO) **MOVIE (CC)—Comedy** *1:35* ★★ 1389622
"Love Potion No. 9." Tate Donovan.
(NIK) **BULLWINKLE—Cartoon** 119239
(USA) **FREE 4 ALL—Game** 161090
2:35 (DIS) **MY LITTLE PONY TALES** 88392622
(TMC) **MOVIE—Comedy-Drama** *1:45* ★★
"Foxes." 56494516
2:55 (13) **SESAME STREET (CC)** *1:00* 2103332
3 PM (2) (3) **GUIDING LIGHT (CC)** *1:00* 6581/6535
(4) **SALLY JESSY RAPHAEL** *1:00* 4177
Scheduled: A discussion of teens and racism concludes. (Repeat)
(5) (61) **DROOPY, MASTER DETECTIVE (CC)—Cartoon** 4784/367500
(7) (8) **GENERAL HOSPITAL—Serial** *1:00* 72852/76622
(9) **MATLOCK (CC)—Drama** *1:00* 18622
(11) **TALE SPIN (CC)—Cartoon** 3210
(20) **MR. BOGUS—Cartoon** 62968
(21) **QUILT IN A DAY** 88974
(30) **RICKI LAKE—Discussion** *1:00* 94622
(31) **BARNEY & FRIENDS (CC)** 24887
(49) **LAMB CHOP'S PLAY-ALONG! (CC)** 7582
(50) **SOCIOLOGIAL IMAGINATION** *1:00* 991581
(BET) **VIDEO VIBRATIONS—Music** *1:30* 816871
(CNN) **NEWS (CC)—Bowker/Sesno** *1:00*
(DIS) **QUACK ATTACK (CC)—Cartoon** 269974
(DSC) **WORLD CLASS CUISINE** 568061
(FAM) **HEROES ON HOT WHEELS** 824784
(LIF) **THIRTYSOMETHING (CC)** *1:00* 530448
(MAX) **MOVIE—Western** *1:35* ★★★ 7653516
"Flaming Star." Elvis Presley, Dolores Del Rio.
(MTV) **VIDEOS** 822326
(NIK) **LOONEY TUNES—Cartoon** 566603

(SC) **SAIL AWAY** 718210
(SHO) **MOVIE—Comedy-Drama** *2:20* ★★
"The Secret of Santa Vittoria." 74390055
(USA) **PRESS YOUR LUCK—Game** 280326
3:05 (AMC) **MOVIE—Drama** (BW) *1:50* ★★★
"Rope of Sand." 21840264
(TBS) **BUGS BUNNY—Cartoon** 7583239
3:30 5 (61) **TINY TOONS (CC)** 1993/175061
11 **DARKWING DUCK (CC)—Cartoon** 7719
(20) **INSPECTOR GADGET—Cartoon** 89177
21 (49) **READING RAINBOW (CC)** 36055/7351
31 **STORYTIME (CC)—Children** 72968
41 **CENIZAS Y DIAMANTES—Novela** 8061
(A&E) **BANACEK—Crime Drama** *1:30* 305974
(DIS) **CARE BEARS (CC)—Cartoon** 997245
(DSC) **GRAHAM KERR—Cooking** 116142
(ESN) **RACEHORSE DIGEST** 570326
(FAM) **SUPER MARIO BROS.—Children** 641993
(MTV) **MOST WANTED JAMS** 649535
(NIK) **WEINERVILLE—Variety** 114784
(SC) **GOLF CLUB** 453871
(USA) **QUICKSILVER—Game** 616185
3:35 (TBS) **CAPTAIN PLANET (CC)** 2042448
3:55 13 **READING RAINBOW (CC)** 9587429
4 PM 2 **GERALDO—Discussion** *1:00* 8516
Scheduled topic: ex-spouses and violence.
(3) 7 **OPRAH WINFREY (CC)** *1:00* 2142/64887
Scheduled program topic: multiple personalities. (Repeat)
4 **PHIL DONAHUE (CC)** *1:00* 9564
Scheduled topics: bigamy and confidence schemes that target women. (Repeat)
5 (61) **ANIMANIACS (CC)** 7500/861528
(8) **SALLY JESSY RAPHAEL** *1:00* 62429
9 **FAMILY FEUD—Game** 1158
11 **GOOF TROOP (CC)—Cartoon** 3326
(20) **BOTS MASTER—Cartoon** 95784
21 **CARMEN SANDIEGO (CC)** 11790
25 **YAN CAN COOK** 62448
30 **DESIGNING WOMEN (CC)** 60177
31 **CLUB CONNECT (CC)—Teenagers** 57603
41 **CRISTINA—Discusión** *1:00* 24239
47 **SEVCEC—Discusión** *1:00* 60061
49 **BARNEY & FRIENDS (CC)—Children** 3158
50 **G.E.D.: MATH—Instruction** 363264
55 **HEADLINE NEWS** 9500
(CNN) **EARLYPRIME (CC)** 761054
(DIS) **AVONLEA (CC)—Drama** *:50* 1949871
(DSC) **LOW CHOLESTEROL GOURMET** 208177
(ESN) **MAX OUT—Music Videos** 655061
(FAM) **POPEYE—Cartoon** 557500
(HBO) **MOVIE—Comedy** *1:30* ★ 999500
"Desire and Hell at Sunset Motel." Sherilyn Fenn, Whip Hubley, David Hewlett.
(LIF) **MOVIE—Drama** *2:00* ★★ 904974
"First Love." (1977) Susan Dey and William Katt play college students having a bittersweet affair. David: John Heard. Shelley: Beverly D'Angelo. March: Robert Loggia.
(MTV) **GRIND—Eric Nies** 555142
(NIK) **BEETLEJUICE—Cartoon** 206719
(SC) **NEWSPORT JOURNAL** *1:00* 430535
(TNN) **VIDEOPM CONTINUES**
(TNT) **MOVIE—Western** *2:00* ★★★ 532852
"Decision at Sundown." (1957) Randolph Scott as a vengeance-seeking cowboy. Tate: John Carroll. Lucy: Karen Steele. Ruby: Valerie French. Sam: Noah Beery.
(USA) **$100,000 PYRAMID—Game** 913142
4:05 (TBS) **FLINTSTONES—Cartoon** 8223784
4:20 (TMC) **MOVIE (CC)—Comedy** *1:45* ★★★
"Noises Off." 71932177
4:25 13 **SQUARE ONE TELEVISION (CC)** 9671055
Weird Al Yankovic visits "Patternland."
4:30 5 (61) **BATMAN (CC)—Cartoon** 3784/966992
9 **FAMILY FEUD—Game** 7142
11 **BONKERS (CC)—Cartoon** 2210
(20) **FLINTSTONES—Cartoon** 91968
21 **BARNEY & FRIENDS (CC)** 17974
25 **SQUARE ONE TELEVISION** 51332
30 **GOLDEN GIRLS (CC)—Comedy** 59061
31 **VIDEO MUSIC BOX** *1:00* 257177
49 **SESAME STREET (CC)** *1:00* 34559
50 **FUN WITH WATERCOLORS** 369448
55 **LAVERNE & SHIRLEY—Comedy** 5784
(BET) **RAP CITY—Music** *2:00* 656806
(CNN) **INSIDE POLITICS** 361018
(DSC) **EASY DOES IT** 297061
(ESN) **WATER SKIING** 651245
Budweiser World Tour action, taped July 10 in Hartford, Conn.
(FAM) **THAT'S MY DOG—Game** 553784
(MTV) **MOST WANTED** *1:30* 145992
(NIK) **WILD & CRAZY KIDS—Game** 295603
(USA) **CAESARS CHALLENGE—Game** 919326
4:35 (TBS) **CHARLES IN CHARGE (CC)** 6877968
4:45 (MAX) **MOVIE (CC)—Cartoon** *1:15* ★★
"Bebe's Kids." 76411413
5 PM 2 7 **NEWS** *1:00*
(3) (8) **NEWS**
4 **LIVE AT FIVE** *1:00* 2036
5 **MONTEL WILLIAMS—Discussion** *1:00* 1264
Scheduled topic: harassment. (Repeat)
9 **RICKI LAKE—Discussion** *1:00* 5622
Scheduled topic: interracial dating. (Repeat)
11 **CHARLES IN CHARGE (CC)** 5055
Charles and Buddy see a familiar face on a TV show about criminals on the run from the law. Miss Bowman: Sally Struthers. Linda Murphy: Tina Andrews. Jamie: Nicole Eggert.
(20) **DENNIS THE MENACE—Cartoon** 67413
25 **CLUB CONNECT—Teenagers** 34177
30 **MARRIED . . . WITH CHILDREN (CC)—Comedy** 32806
41 **PRIMER IMPACTO—Magazine** *1:00* 8332
Entre los segmentos: "Círculo de Misterios."
47 **ALTA TENSION** *1:00* 9806
50 **BARNEY & FRIENDS (CC)** 548413
55 **ODD COUPLE—Comedy** 1429
61 **BONKERS (CC)—Cartoon** 442245
(A&E) **POLICE STORY** *1:00* 471581

Pledges may alter the start and end times of programs on Chs. 13, 21 and 49.

(AMC) **MOVIE—Drama** (BW) ***2:05*** ★★★ 8141061
"The Rose Tattoo." Anna Magnani.
(CNN) **EARLYPRIME—Newsmagazine** 363603
(DIS) **KIDS INCORPORATED (CC)** 271719
(DSC) **HOMEWORKS** 570806
(ESN) **BURNT TOAST—Music Videos** 847500
(FAM) **PUNKY BREWSTER—Comedy** 909429
(NIK) **SALUTE YOUR SHORTS** 578448
Donkey Lips (Michael Bower) and Sponge (Tim Eystr) try out for the wrestling team. Michael: Erik MacArthur. Dina: Heidi Lucas. Bobby: Danny Cooksey.
(SC) **RUGBY** ***1:00*** 805790
(USA) **QUANTUM LEAP (CC)** ***1:00*** 377806

5:05 (13) **CARMEN SANDIEGO (CC)** 38179974
(TBS) **SAVED BY THE BELL (CC)** 6564974

5:10 (21) **SESAME STREET (CC)** ***:50*** 93614968

5:30 (3) (8) (55) **NEWS**
(11) **SAVED BY THE BELL (CC)** 9790
Zack and Screech's mutual romantic designs on fledgling couturiere Lisa has their friendship coming apart at the seams. Lisa: Lark Voorhies. Zack: Mark-Paul Gosselaar.
(13) **NEW JERSEY PEOPLE** 2852
(20) **GARFIELD AND FRIENDS—Cartoon** 88448
(25) **FRENCH MIX MCM** 79784
(30) **CHEERS (CC)—Comedy** 77413
(31) **NEWS CITY—Report** 71239
(49) **CARMEN SANDIEGO (CC)—Children** 6622
(50) **BURT WOLF: EATING WELL** 270500
(61) **FAMILY MATTERS (CC)—Comedy** 174332
Carl (Reginald VelJohnson) has a rule he intends to enforce—no pets in the house—until he meets a big, playful puppy that follows the kids home from school.
(CNN) **SHOWBIZ TODAY—Magazine** 908210
(DIS) **MICKEY MOUSE CLUB (CC)** 996516
(DSC) **HOME MATTERS** 115413
(ENC) **MOVIE—Drama** ***1:45*** ★★ 10488351
"Sparkle." Philip M. Thomas, Irene Cara.
(ESN) **NBA TODAY** 579697
(FAM) **BLACK STALLION (CC)—Drama** 640264
(HBO) **MOVIE (CC)—Drama** ***1:55*** ★★ 4148603
"Amazing Grace and Chuck." Joshua Zuehlke.
(NIK) **LEGENDS OF THE HIDDEN TEMPLE —Game** 113055
(SHO) **MOVIE (CC)—Drama** ***2:10*** ★★★
"Avalon." 6992326

5:35 (TBS) **SAVED BY THE BELL (CC)** 1441887

EVENING

6 PM (2) (3) (4) (7) (8) (30) **NEWS**
(5) **GOLDEN GIRLS (CC)—Comedy** 7177
Exposed as slumlords, Stan and Dorothy are ordered to live in their vermin-infested apartment building. Stan: Herbert Edelman. DA Peterson: Lane Davies. Judge: Art Metrano.
(9) **COSBY SHOW (CC)—Comedy** 1535
Conclusion. Junior counselor Theo tries to reach Stanley (Merlin Santana), who may

Tuesday GUIDELINES

☐ Based on an actual incident, **Whitewash** is an emotional animated story about a racially motivated hate crime inflicted on a young black girl. A gang of "simple-minded punks" beats up the girl's brother and spray-paints her face so that she can "see what it's like to be white." —6 AM, 7:30 PM (HBO)

☐ From May: Little Richard rocks **Full House** when he plays a benefit for Joey's unlikely run for PTA president. —8 PM (7) (8)

☐ The little sister of the Miss U.S.A. and Miss Universe contests, the 12th annual **Miss Teen U.S.A. Pageant** attracts a variety of young talent to Mississippi's Gulf Coast, including the new musical group E.Y.C. —9 PM (2) (3)

☐ Comic Bobcat Goldthwait has a wacky role on a repeat **John Larroquette Show**—he plays a trainee who's still totally spaced.out after a year of sobriety. —9 PM (4) (30)

☐ The new comedy series **She TV**, which offers comedy sketches with a female bent, premieres tonight. The impressive behind-the-scenes talent includes George Schlatter (*Laugh-In*) and the Carsey-Werner Co. (*The Cosby Show*, *Roseanne*). The most recognizable of the on-screen talent is Nick Bakay, late of *In Living Color*. See the Close-up on p. 120. —10 PM (7) (8)

☐ **Freaks, Nerds & Weirdos** is not a new rock group. It's the title of an MTV News special report that looks at the "trials and triumphs of individuality and self-expression" and talks with "people who are living life a little left of center." —10 PM (MTV)

Tuesday Evening

	6:00	6:30	7:00	7:30	Prime Time 8:00	8:30
2	News	CBS News	Hard Copy	Entmt. Tonight	Rescue 911	
3	News	CBS News	Inside Edition	Entmt. Tonight	Rescue 911	
4	News	NBC News	Cops	Love Connection	TV Nation	
5	Golden Girls	Roseanne	Rescue 911	Current Affair	South Central	Roc
7	News	ABC News	Jeopardy!	Wheel of Fortune	Full House	Sister, Sister
8	News	ABC News	Jeopardy!	Wheel of Fortune	Full House	Sister, Sister
9	Cosby Show	Empty Nest	Married...	Baseball: Astros at Mets		
11	Cal. Dreams	Growing Pains	Family Matters	Different World	Baseball: Yankees at Royals	
13	N.J. News	Business Report	MacNeil, Lehrer		Julia Child and Jacques Pepin	
20	Sonic Hedgehog	Jetsons	Home Shopping Network			
21	MacNeil, Lehrer		ITN World News	Pavarotti & Friends	Baseball: A Preview	
25	Journal	European Journal	Le Journal	One World...	Tony Brown	Asian America
30	News	NBC News	Current Affair	Hard Copy	TV Nation	
31	Pomeriggio in Famiglia			News from Italy	**Movie:** *Day of Wrath*	
41	Noticias	Noticiero	Buscando el paraíso			Agujetas...rosa
47	Noticiero	Noticiero	Señora Tentación		Ocurrió así de noche	
49	My Husband and I	Business Report	MacNeil, Lehrer		Schindler	
50	N.J. News	Business Report	N.J. News	New Jersey Live!	Inn Country USA	Burt Wolf's Table
55	Jeopardy!	Wheel of Fortune	Oprah Winfrey		**Movie:** *The Dream Machine*	
61	Full House	Love Connection	Roseanne	Murphy Brown	South Central	Roc
CABLE-TV CHANNELS						
A&E	Rockford Files		In Search Of...		Biography	
BET	Rap City (4:30)	Screen Scene	Sanford	Out All Night	What's Hap'ningII	ComicView
CNN	News		Moneyline	Crossfire	News	
DSC	Pet Connection	Incred. Animals	Beyond 2000		Terra X	Undersea Worlds
ESN	Sports on Tap	SportsCenter		Bowling: PBA Sherwin-Williams Classic		
FAM	Rin Tin Tin K-9	New Lassie	Waltons		Trivial Pursuit	Boggle
LIF	Supermarket	Shop 'til Drop	China Beach		Unsolved Mysteries	
MSG	Off the air		Pool: Florida Flare-Up (7:05)		Senior Tennis: The Citibank Champions	
MTV	Lip Service	Woodstock/Shop	Brothers Grunt	Liquid TV	Prime Time	
NIK	Hey Dude	Looney Tunes	Doug	Muppet Show	I Love Lucy	I Love Lucy
TBS	G. Pains (6:05)	Andy (6:35)	Hillbillies (7:05)	Baseball: Cubs at Braves (7:35)		
TNN	VideoPM (4:00)	Club Dance		Country News	Funny Business with Charlie Chase	
TNT	Bugs Bunny		Kung Fu		Elvis	
USA	Ninja Turtles	Ninja Turtles	Wings	Wings	Murder, She Wrote	
PREMIUM CHANNELS						
AMC	**Movie:** *The Rose Tattoo* (5:00)		**Movie:** *Sorry, Wrong Number*			**Movie** →
BRV	**Movie** (5:00)	South Bank			**Movie:** *The Conformist*	
DIS	Charlie & Snoopy	Marvin	**Movie:** *The Chipmunk Adventure*			Greatest Band in the Land
ENC	**Movie:** *Sparkle* (5:30)		**Movie:** *The Money Pit* (7:15)			
HBO	**Movie:** *Amazing Grace and Chuck* (5:30)			Whitewash	**Movie:** *Rookie of the Year*	
MAX	**Movie:** *Ghostbusters*				**Movie:** *Jailbait*	
NSP	NSP Tonite	NSP Tonite	Sports Beat		World Sports	NSP Journal
SC	Body Moves	Horse Racing	Dynamets!	Golf Journal	Soccer: Under-19 Girls National Championship	
SHO	**Movie:** *Avalon* (5:30)				**Movie:** *Trouble Bound*	
TMC	**Movie:** *Coma* (6:05)				**Movie:** *Cop and a Half*	

	9:00	9:30	10:00	10:30	11:00	11:30
2	Miss Teen U.S.A. Pageant				News	David (11:35)
3	Miss Teen U.S.A. Pageant				News	David (11:35)
4	John Larroquette	Wings	Dateline NBC		News	Jay Leno (11:35)
5	From the Crypt	From the Crypt	News		M*A*S*H	All in the Family
7	Roseanne	Ellen	She TV		News	Nightline (11:35)
8	Roseanne	Ellen	She TV		News	Nightline (11:35)
9	Baseball (Cont.)			News		Premier Story
11	Baseball (Cont.)				Cheers	Murphy Brown
13	Julia Child and Jacques Pepin (Cont.)		Heart to Heart			Charlie Rose
20	Heat of the Night		News	Designing Women	E! News Daily	Comm. Prog.
21	Peter, Paul and Mary				...Being Served? (11:10)	ITN World News (11:50)
25	Korean News and Culture		Editors	Poitel News	Force of Evil	
30	John Larroquette	Wings	Dateline NBC		News	Jay Leno (11:35)
31	**Movie** (Cont.)		World of Film	News City	Bloomberg News	Korean News
41	Agujetas de color de rosa (Cont.)		Primer impacto: Edición nocturna		Noticias	Not'o (11:35)
47	La cosa		Sevcec		Noticiero	Comercial
49	Schindler (Cont.)		For the Living (10:15)			Sherlock Holmes
50	International Dispatch		Dame Ednal		N.J. News	Executive Stress
55	**Movie** (Cont.)		News	Star Trek: The Next Generation		**Movie**
61	From the Crypt	From the Crypt	News	Murphy Brown	M*A*S*H	Star Trek...

CABLE-TV CHANNELS

A&E	**Movie:** *A Touch of Frost: Widows and Orphans*				Face of Tutankhamun	
BET	Video Soul				Out All Night	Screen Scene
CNN	Larry King Live		News		Sports	Moneyline
DSC	Invention	Next Step	Infinite Voyage		Terra X	Undersea Worlds
ESN	Motorcycle Racing: World Grand Prix		Motocross	Baseball Tonight	SportsCenter	
FAM	Rescue 911		700 Club		Bonanza	
LTF	**Movie:** *The Stranger Within*				Unsolved Mysteries	
MSG	Senior Tennis (Cont.)			Page One	Sportsdesk; Boxing: Johnson-Rodriguez (flyweights) (11:15)	
MTV	Prime (Cont.)		Freaks/Weirdos	Plymptoons	Beavis/Butt-head	Brothers Grunt
NIK	I Love Lucy	I Love Lucy	I Love Lucy	I Love Lucy	Mary Tyler Moore	Dick Van Dyke
TBS	Baseball (Cont.)			**Movie:** *Before and After* (10:35)		
TNN	Music City Tonight			Club Dance		Country News
TNT	Elvis (Cont.)				**Movie:** *Viva Las Vegas*	
USA	Boxing: Gatti-Salazar (junior lightweights)				Wings	Wings

PREMIUM CHANNELS

AMC	**Movie:** *Come Back, Little Sheba* (Cont.)			**Movie:** *Sorry, Wrong Number*		
BRV	**Movie** (Cont.)		South Bank			**Movie**
DIS	Nixon Interviews with David Frost			**Movie:** *The Secret Life of Walter Mitty* (10:35)		
ENC	**Movie:** *Far from the Madding Crowd*					
HBO	**Movie** (Cont.)		**Movie:** *Last Action Hero*			
MAX	**Movie** (Cont.)		**Movie:** *Mission of Justice*			**Movie**
NSP	NSP Talk				Golf Club	Halls of Fame
SC	Soccer (Cont.)		Tennis TV	Sports Rap	Horse Racing	Soccer
SHO	**Movie** (Cont.)	Jeff Foxworthy	Woodstock Diaries		**Movie:** *Who's the Man?*	
TMC	**Movie** (Cont.)	**Movie:** *Amityville 1992: It's About Time* (9:35)			**Movie:** *Tomcat* (11:15)	

Pledges may alter the start and end times of programs on Chs. 13, 21 and 49.

have dyslexia; and Rahim (Kennan Scott), who's leaving the group.

11 **CALIFORNIA DREAMS (CC)** 6603

13 50 **NEW JERSEY NEWS** 5993/277413

20 **SONIC THE HEDGEHOG—Cartoon** 78061

21 **MacNEIL, LEHRER (CC)** *1:00* 68852

25 **JOURNAL—News** 76697

31 **POMERIGGIO IN FAMIGLIA** *1:30* 388351

41 **NOTICIAS**

47 **NOTICIERO** 5719

49 **MY HUSBAND AND I—Comedy** 3535

55 **JEOPARDY! (CC)—Game** 9177

61 **FULL HOUSE (CC)—Comedy** 171245

Joey appears on "Star Search," where the judgment of his stand-up routine will make him a star or break his heart. Ed McMahon appears as himself. Steve Butler: Steve Oedekerk.

A&E **ROCKFORD FILES (CC)** *1:00* 437887

CNN **NEWS—Shaw/Woodruff** *1:00*

CSP **NEWS FROM MOSCOW** 65535

DIS **CHARLIE BROWN AND SNOOPY** 993429

DSC **PET CONNECTION** 112326

ESN **SPORTS ON TAP—Quiz** 569210

FAM **RIN TIN TIN K-9 COP (CC)** 647177

LIF **SUPERMARKET SWEEP—Game** 643351

MAX **MOVIE (CC)—Comedy** *1:50* ★★★

"Ghostbusters." 6153806

MTV **LIP SERVICE—Game** 645719

NIK **HEY DUDE—Children** 110968

The kids play capture the flag.

NSP **NEWSPORT TONITE** 6755993

SC **BODY MOVES—Exercise** 459055

TNT **BUGS BUNNY—Cartoon** *1:00* 345993

USA **NINJA TURTLES (CC)—Cartoon** 216149

6:05 TBS **GROWING PAINS—Comedy** 2411784

TMC **MOVIE—Thriller** *1:55* ★★★ 19454413

"Coma." Genevieve Bujold, Michael Douglas.

6:30 2 3 **CBS NEWS (CC)—Chung/Rather** 429/555

4 30 **NBC NEWS (CC)—Tom Brokaw** 697/61806

5 **ROSEANNE (CC)—Comedy** 8429

The Conners are sitting pretty for a TV ad for the luncheonette, but at home things get ugly between D.J. and Todd (Adam Hendershott). Ken: Rick Dees. Kathy: Meagen Fay.

7 8 **ABC NEWS (CC)—Peter Jennings** 2087/8239

9 **EMPTY NEST (CC)—Comedy** 2867

Emily goes against Harry's recommendations after injuring her knee; Patrick (Paul Provenza) tries to break his artistic block. Dr. Dave Foley: Robert Curtis Brown. Biker No. 1: Donn Gibb.

11 **GROWING PAINS—Comedy** 4055

Jason gets lost in a vocal role-reversal conflict with Mike during a communications workshop. Dr. Frankovich: Nicholas Pryor. Dr. Miller: Susan Barnes. Hank: Michael A. Goorjian.

13 49 50 **NIGHTLY BUSINESS REPORT** 6245/4887/364993

A series on Mexico continues.

20 **JETSONS—Cartoon** 96413

25 **EUROPEAN JOURNAL** 63177

41 **NOTICIERO UNIVISION** 2697

47 **NOTICIERO TELEMUNDO** 6871

55 **WHEEL OF FORTUNE (CC)—Game** 5559

61 **LOVE CONNECTION** 411087

BET **SCREEN SCENE—Magazine** 455239

CSP **VIEWER CALL-IN** *1:30* 342103

DIS **MARVIN—Cartoon** 1049516

The comic-strip character and cousin Megan enter a Baby of the Year contest and are pitted against an array of pros.

DSC **THOSE INCREDIBLE ANIMALS** 209806

ESN **SPORTSCENTER** *1:00* 831072

FAM **NEW LASSIE—Drama** 638429

LIF **SHOP 'TIL YOU DROP—Game** 634603

MTV **WOODSTOCK: SHOPPING** 556871

NIK **LOONEY TUNES—Cartoon** 207448

NSP **NEWSPORT TONITE** 6746245

SC **INSIDE HORSE RACING** 546535

TNN **CLUB DANCE** *1:00* 428326

USA **NINJA TURTLES (CC)—Cartoon** 914871

6:35 TBS **ANDY GRIFFITH—Comedy** BW 9354719

7 PM 2 **HARD COPY (CC)—Newsmagazine** 6177

3 **INSIDE EDITION (CC)** 3603

4 **COPS (CC)** 1245

In Arizona, Sgt. Deborah Smoot leads a drug search; Off. John Collins investigates an attempted kidnapping; Dep. Dave Tapio answers a domestic-disturbance call.

5 **RESCUE 911 (CC)** 2993

While rappelling in Alabama, a man breaks his leg and injures his spinal cord.

7 8 **JEOPARDY! (CC)—Game** 7061/5603

9 **MARRIED . . . WITH CHILDREN (CC)** 6351

Suspicious minds question Peggy's claim that she saw Elvis at the mall, until Marcy notices that one of Al's shirts has a perspiration stain in the shape of the King's face.

11 **FAMILY MATTERS (CC)—Comedy** 8719

Carl (Reginald VelJohnson) has a rule he intends to enforce—no pets in the house—until he meets a big, playful puppy that follows the kids home from school.

13 49 **MacNEIL, LEHRER (CC)** *1:00* 69622/87264

20 **HOME SHOPPING NETWORK** *2:00* 78245

21 **ITN WORLD NEWS** 47005

25 **LE JOURNAL: FRENCH NEWS** 41413

30 **CURRENT AFFAIR (CC)** 49142

41 **BUSCANDO EL PARAISO** *1:30* 63500

47 **SENORA TENTACION—Novela** *1:00* 12968

50 **NEW JERSEY NEWS** 631177

55 **OPRAH WINFREY (CC)** *1:00* 56326

Scheduled program topic: multiple personalities. (Repeat)

61 **ROSEANNE (CC)—Comedy** 359581

Valentine's Day has Dan shopping for full-figure lingerie, and Darlene getting unwanted help in snaring a new boyfriend (Tristan Tait). Bonnie: Bonnie Sheridan. Jennifer: Gracie Harrison.

(A&E) **IN SEARCH OF . . . *1:00*** 723581
(AMC) **MOVIE—Drama** (BW) ***1:30*** ★★★ 484061
"Sorry, Wrong Number." Barbara Stanwyck.
(BET) **SANFORD—Comedy** 811351
(CNB) **MUTUAL FUND INVESTOR** 98351
(CNN) **MONEYLINE** 287239
(DIS) **MOVIE—Cartoon *1:20*** ★★ 5427036
"The Chipmunk Adventure."
(DSC) **BEYOND 2000—Magazine *1:00*** 738413
An environmentally safe sports car with a recyclable chassis and body; a state-of-the-art entertainment system for jets; video goggles for the visually impaired.
(FAM) **WALTONS—Drama *1:00*** 174326
(LIF) **CHINA BEACH (CC) *1:00*** 170500
(MSG) **SPORTSDESK** 7469121
(MTV) **BROTHERS GRUNT—Cartoon** 910535
(NIK) **DOUG—Cartoon** 485784
Doug loses the money he had saved to buy Patti a present.
(NSP) **SPORTS BEAT *1:00*** 5545448
(SC) **DYNAMETS!—Children** 813719
(TNT) **KUNG FU—Drama *1:00*** 639239
(USA) **WINGS (CC)—Comedy** 378535
(VH1) **FT—FASHION TELEVISION** 453351
A report on the costumes Jean-Paul Gaultier designed for Pedro Almodovar's film "Kika."

7:05 (MSG) **POOL *:55*** 52175332
Semifinal-round play in the Florida Flare-Up, taped May 30 in Orlando, Fla.
(TBS) **BEVERLY HILLBILLIES (CC)** 2871516

7:15 (ENC) **MOVIE—Comedy *1:40*** ★★ 19431806
"The Money Pit." Tom Hanks, Shelley Long.

7:30 (2) (3) **ENTERTAINMENT TONIGHT (CC)—Magazine** 413/239
(4) **LOVE CONNECTION** 581
(5) **CURRENT AFFAIR (CC)** 4413
(7) (8) **WHEEL OF FORTUNE (CC)** 9581/3351
(9) **BASEBALL *3:00*** 845595
Houston at New York. (Live)
(11) **DIFFERENT WORLD (CC)—Comedy** 4069
Terrell and Charmaine plot to save their French grades; Dwayne discovers Whitley's been planning her own surprise party. Prof. Porter: Josephine Premice.
(21) **PAVAROTTI & FRIENDS—Music** 4352535
(25) **ONE WORLD, ONE VOICE** 52061
(30) **HARD COPY (CC)—Newsmagazine** 50790
(31) **NEWS FROM ITALY—In Italian** 54516
(50) **NEW JERSEY LIVE!** 360177
(61) **MURPHY BROWN (CC)—Comedy** 516451
Corky must read excerpts from her diary in court to prove that Will (Scott Bryce) is innocent of plagiarism. Allen Brookins: Louis Turenne. Judge: Richard Gant. Jim: Charles Kimbrough.
(BET) **OUT ALL NIGHT—Comedy** 540351
(CNB) **MONEY TONIGHT—Magazine** 30871
(CNN) **CROSSFIRE—Buchanan/Kinsley** 911577
(ESN) **BOWLING *1:30*** 610784
The PBA Sherwin-Williams Classic in Bedford, Ohio. (Live)
(HBO) **WHITEWASH—Cartoon** 5133622
A black girl is attacked by a street gang who spray-paint her face white. Based on an actual incident. Voices: Ruby Dee, Linda Lavin.
(MTV) **LIQUID TELEVISION** 552055
(NIK) **MUPPET SHOW—Children** 296332
(SC) **GOLF JOURNAL** 542719
(TNN) **COUNTRY NEWS—Magazine** 362535
Nominees for the Country Music Awards.
(USA) **WINGS (CC)—Comedy** 910055
(VH1) **TODAY'S TOP 5** 182351

7:35 (TBS) **BASEBALL (CC) *3:00*** 36071581
Chicago at Atlanta. (Live)

8 PM (2) (3) **RESCUE 911 (CC) *1:00*** 4429/8055
White-water rafters in Idaho who were pulled into a whirlpool; a girl who was the victim of a mishap involving a swinging rope in a hayloft; a toddler in Canada who lost consciousness while choking; a motorcycle cop in Reno who collided with a moving truck. (Repeat)
(4) (30) **TV NATION (CC) *1:00*** 6697/36142
America celebrates "TV Nation" Day; Michael Moore explores what concessions New York City might offer to keep the show in town; Louis Theroux visits groups preparing for the end of the world; a "Get Ready for Prison Test" offers advice for politicians and business executives.
(5) (61) **SOUTH CENTRAL (CC)** 5413/448429
Joan has a full plate with two dinner dates on a Saturday night, while Andre and Tasha are at the Hi-Life trying to have some fun of their own. Ray: Ken Page. Isaiah: Michael Beach. Janice: Monica Allison. Yolanda: Donielle Artese. Scoey: James Brown III. (Repeat)
(7) (8) **FULL HOUSE (CC)** 8451/4351
Danny nominates Joey (Dave Coulier) to run for PTA president after Joey speaks up for the school arts program, and Little Richard agrees to perform in a benefit show for him. Mrs. Carruthers: Marcia Wallace. Danny: Bob Saget. Jesse: John Stamos. (Repeat)
(11) **BASEBALL *3:00*** 690968
New York at Kansas City. (Live)
(13) **JULIA CHILD AND JACQUES PEPIN (CC)—Cooking *1:20*** 1604351
The celebrated cooks collaborate on stage at Boston University. Recipes include a galantine of turkey with sausage and herbs; osso bucco; salmon in a crust of sliced, roasted potatoes; and apple charlotte with two sauces.
(21) **BASEBALL: A PREVIEW (CC) *:45*** 8929061
(25) **TONY BROWN'S JOURNAL** 23061
(31) **MOVIE—Drama** (BW) ***2:00*** ★★★ 34784
"Day of Wrath." (Danish; 1943) Thorkild Roose, Lisbeth Movin.
(47) **OCURRIO ASI DE NOCHE *1:00*** 94516
(49) **SCHINDLER—Documentary *1:20*** 1602993
(50) **INN COUNTRY USA** 544697
(55) **MOVIE—Comedy *2:00*** ★★ 32790
"The Dream Machine." (1991) A college

freshman (Corey Haim) is unaware of a corpse stashed in the trunk of his new Porsche. Evan Richards. Jack: Jeremy Slate. Lance: Randall England. Royal: Tracy Fraim.

(A&E) **BIOGRAPHY** *1:00* 812429
"Clap your hands just a little bit louder!" Stevie Wonder is profiled through interviews with friends and associates, including Motown founder Berry Gordy; performance clips.

(BET) **WHAT'S HAPPENING!!—Comedy** 724871

(CNB) **CAL THOMAS—Interview** 47041

(CNN) **NEWS (CC)—Soles/Battista** *1:00*

(DSC) **TERRA X—Documentary** 569790
The ancient Anasazi culture of what is now New Mexico.

(FAM) **TRIVIAL PURSUIT—Game** 825413

(HBO) **MOVIE (CC)—Comedy** *1:45* ★★ 3855142
"Rookie of the Year." Thomas Ian Nichols.

(LIF) **UNSOLVED MYSTERIES** *1:00* 269448

(MAX) **MOVIE (CC)—Crime Drama** *1:40* ★
"Jailbait." 2832764

(MSG) **SENIOR TENNIS** *2:30* 439790
Semifinal play in the Citibank Champions, taped Aug. 13 in New York.

(MTV) **PRIME TIME** *2:00* 258332

(NIK) **I LOVE LUCY—Comedy** (BW) 567332

(NSP) **WORLD SPORT SPECIAL** 1496790

(SC) **SOCCER** *2:00* 159158
The Under-19 Girls National Championship, taped July 31 in Blaine, Minn.

(SHO) **MOVIE (CC)—Comedy** *1:30* ★★ 404239
"Trouble Bound." Michael Madsen.

(TMC) **MOVIE (CC)—Comedy** *1:35* ★ 6183581
"Cop and a Half." Burt Reynolds.

(TNN) **FUNNY BUSINESS WITH CHARLIE CHASE** *1:00* 728177
Dan Seals and Sammy Kershaw are the victims of good-natured pranks.

(TNT) **ELVIS—Drama** *3:00* 323448

(USA) **MURDER, SHE WROTE (CC)—Mystery** *1:00* 454429

(VH1) **JAM** *2:00* 602210

8:30 (5) (61) **ROC (CC)** 7448/450264
Tired of Roc's moaning about money, Andrew (Carl Gordon) moves into a veterans home. Meanwhile, Joey baby-sits Marcus to prove he'd be a responsible guardian. Joey: Rocky Carroll. Jill: Paula Jai Parker. (Repeat)

(7) (8) **SISTER, SISTER (CC)** 2516/4018
When Tia's anxieties about a prominent pimple come to a head, she asks Tamera (Tamera Mowry) to go out on a date in her place. Anthony: Vicellous Reon Shannon. Judy: Donna Lynn Leavy. Woman: Joanne Liebeler. Preacher: Jay Arlen Jones. (Repeat)

(25) **ASIAN AMERICA** 46968

(41) **AGUJETAS DE COLOR DE ROSA—Novela** *1:30* 952245

(50) **BURT WOLF'S TABLE** 629332

(AMC) **MOVIE—Drama** (BW) *1:45* ★★★ 9534326
"Come Back, Little Sheba." Shirley Booth.

(BET) **COMICVIEW** 816806

(CNB) **EQUAL TIME—Discussion** 93806

(DIS) **GREATEST BAND IN THE LAND (CC)** 176210
Roger Rabbit learns about classical music from conductor Rachael Worby.

(DSC) **UNDERSEA WORLDS** 482697
John Stoneman has a close encounter with a ray while observing dangerous sea creatures.

(FAM) **BOGGLE—THE INTERACTIVE GAME** 917448

(NIK) **I LOVE LUCY—Comedy** (BW) 480239

(NSP) **NEWSPORT JOURNAL** 1319697

9PM (2) (3) **MISS TEEN U.S.A. PAGEANT (CC)** *2:00* 7516/1142
MTV's Daisy Fuentes and "Entertainment Tonight's" Bob Goen host the 12th annual event in Biloxi, Miss. Preliminary judging narrows the field of 51 competitors to 12, who then compete in interview, evening-gown and swimsuit segments. Celebrity judges narrow the field to three finalists based on further questioning. A final interview determines the winner. Also participating in the pageant are musical group E.Y.C., Miss U.S.A. 1994 Lu Parker. (Live)
[Pageants may run overtime.]

(4) (30) **JOHN LARROQUETTE (CC)—Comedy** 6968/34023
John's ordered to train his boss's harebrained nephew (Bobcat Goldthwait), who's been in AA for a year—but still is a basket case. Simmons: Richard Venture. John: John Larroquette. (Repeat)
[Another episode airs Thursday.]

(5) (61) **TALES FROM THE CRYPT (CC)** 68603/989871
A petty thief (Brooke Shields) becomes involved in an unusual love triangle in "Came the Dawn." Perry King, Michael J. Pollard.
[Fox is advising viewer discretion.]

(7) (8) **ROSEANNE (CC)** 80871/88413
Attending church prompts D.J. (Michael Fishman) to question his family about right and wrong, and later Roseanne has trouble facing him as she schemes to profit from a deliveryman's error. Leon: Martin Mull. David: Johnny Galecki. (Repeat)

(20) **IN THE HEAT OF THE NIGHT (CC)—Crime Drama** *1:00* 20832
In L.A., Bubba is paired with an insurance

PLEDGE DRIVE

The start and end times of programs on Chs. 13, 21 and 49 may be altered by pledge breaks. For this reason, the running times and VCR PlusCode numbers listed this week do not include the breaks; rather, they represent the approximate running times of the actual programs. VCR owners should remember to add sufficient time when taping PBS pledge programming.

investigator (Debra Sandlund) in a search for an arson-murder suspect who jumped bail before he could be extradited. Vincent: Franklin Cover. Locky: Brett Porter.

(21) **PETER, PAUL AND MARY** *1:30* 21784

(25) **KOREAN NEWS AND CULTURE** *1:00* 85448

(47) **LA COSA—Comedia** *1:00* 60992

(50) **INTERNATIONAL DISPATCH** *1:00* 633055

(A&E) **MOVIE—Crime Drama** *2:00* ★★ 815516

"A Touch of Frost: Widows and Orphans." (Made for British TV; 1993) Detective Inspector Frost (David Jason) searches for a serial killer who's targeting the elderly. Det. Sgt. Lawson: Sally Dexter. Ronald Gould: Christopher Fulford. Mrs. Archer: Margery Mason.

(BET) **VIDEO SOUL—Music** *2:00* 156061

(CNB) **RIVERA LIVE—Discussion** *1:00* 56968

(CNN) **LARRY KING LIVE (CC)** *1:00* 376697

(DIS) **NIXON INTERVIEWS WITH DAVID FROST** *1:35* 6786013

In Part 3 of five, Nixon discusses foreign policy, including his rapprochement with China and détente with the Soviet Union.

Whoever said teenagers should be seen and not heard never met tonight's contestants.

Charlotte Lopez:
Miss Teen USA® 1993

Join fifty-one bright, beautiful and talented young women as they compete for the title...

12th Annual Miss Teen USA®

Broadcast LIVE from Biloxi, Miss.
(Tape delay in some areas)

Hosted by Bob Goen & Daisy Fuentes
Scheduled to appear: special musical guest E.Y.C.

CC 9PM ©2WCBS-TV

A CBS SPECIAL PRESENTATION

(DSC) **INVENTION (CC)—Documentary** 180332
Charles Hoberman's small geometric objects that transform into larger structures. Also: Robert Hope-Jones' Wurlitzer organ.
(ENC) **MOVIE—Drama** *2:55* ★★★ 51659968
"Far from the Madding Crowd." Julie Christie.
(ESN) **MOTORCYCLE RACING** *1:00* 285351
World Grand Prix Motorcycle Series action, taped July 24 in Derby, England.
(FAM) **RESCUE 911 (CC)** *1:00* 163210
(LIF) **MOVIE—Drama** *2:00* ★★ 262535
"The Stranger Within." (Made for TV; 1990) Mystery surrounds a troubled young man (Rick Schroder) in the rural town from which he claims he was abducted 16 years earlier. Kate Jackson. Dan: Chris Sarandon.
(NIK) **I LOVE LUCY—Comedy** (BW) 188974
(NSP) **NEWSPORT TALK** *2:00* 5451055
(TNN) **MUSIC CITY TONIGHT** *1:30* 485577
Kim Hill is featured.
(USA) **BOXING (CC)** *2:00* 457516
Scheduled: Arturo Gatti (17-1, 15 KOs) vs. Richard Salazar (13-5-2, 7 KOs) in a 10-round junior-lightweight bout in Philadelphia. (Live)

9:30 (4) (30) **WINGS (CC)** 18158/56055
Fay (Rebecca Schull) feels she's stuck with the lion's share of preparing for the kids' Christmas party; and Antonio gets a boost out of the holiday doldrums by Lowell's ex (Laura Innes). Antonio: Tony Shalhoub. Lowell: Thomas Haden Church. (Repeat)
(5) (61) **TALES FROM THE CRYPT (CC)** 70968/319603
Retribution comes to a pompous child psychologist (David Warner) when he encounters a poltergeist going through the terrible twos. Twiggy Lawson, Joan Severance.
[Fox is advising viewer discretion.]
(7) (8) **ELLEN (CC)—Comedy** 61264/69806
A call-waiting snafu causes an awkward incident between Ellen and an acquaintance she'd like to avoid. Holly: Holly Fulger. Nate: Lane Davies. Audrey: Clea Lewis. Ellen: Ellen DeGeneres. Rick: Gregg Germann. (Repeat)
(DSC) **NEXT STEP—Science** 447264
Included: the technology of recreational sailboats; electronic aids for hikers.
(NIK) **I LOVE LUCY—Comedy** (BW) 445806
(SHO) **JEFF FOXWORTHY: CHECK YOUR NECK—Comedy** 812072
The comedian discusses fatherhood, marriage, telltale symptoms of being a redneck and cultural differences between the West Coast and the South. Taped in Dallas.

9:35 (TMC) **MOVIE (CC)—Thriller** *1:35* ★ 46180326
"Amityville 1992: It's About Time." Stephen Macht, Shawn Weatherly, Megan Ward.

10PM (4) (30) **DATELINE NBC (CC)** *1:00* 2448/22993
(5) **NEWS** *1:00*
(7) (8) **SHE TV (CC)** *1:00* 61103/61185
Debut: A comedy-variety series. See the Close-up on this page.
(13) **HEART TO HEART (CC)** *1:00* 88993
Facts about heart disease are addressed in an hour taped at Harvard's John F. Kennedy School of Government, where Dr. William Castelli is observed lecturing about ways to recognize and cope with heart ailments. Guests include humorist Loretta LaRoche and cardiologist Herbert Benson.
(20) (55) (61) **NEWS**
(25) **EDITORS—Discussion** 83697
(31) **WORLD OF FILM—Documentary** 14581
(41) **PRIMER IMPACTO: EDICION NOCTURNA—Magazine** *1:00* 46993
(47) **SEVCEC—Discusión** *1:00* 11239
(50) **DAME EDNA EXPERIENCE** *1:00* 636142
(CNB) **TOM SNYDER** *1:00* 59055
(CNN) **NEWS—Soles/Battista** *1:00*
(DSC) **INFINITE VOYAGE—Science** *1:00* 737784
"The Search for Ancient Americans" in Honduras, New Mexico and Florida, where a 10,000-year-old hunter was excavated, along with a saber-toothed tiger and a giant sloth.
(ESN) **MOTOCROSS** 174806
1994 AMA Supercross Series highlights.
(FAM) **700 CLUB—Religion** *1:00* 173697
(HBO) **MOVIE (CC)—Adventure** *2:15* ★★
"Last Action Hero." 9113500

close up

SHE TV (CC)
10 PM (7) (8)

A LAUGH-IN FOR THE '90s

Linda Wallem, Becky Thyre, Jennifer Coolidge

Debut: A limited-run sketch-comedy series "exploring the female point of view."

In the opener, the troupe (which comprises five women and two men) spoofs *NYPD Blue* and presents "SheNN Newsbreaks." Also, regulars Linda Kash and Jennifer Coolidge play "Mrs. Beavis and Mrs. Butt-head"; and Nick Bakay lampoons Rush Limbaugh. Teri Garr, Estelle Getty, George Hamilton and Al Franken guest. Simbi Khali, Elon Gold, Becky Thyre and Linda Wallem round out the regulars. (1:00)

Baseball Strike: An expected baseball strike would cancel tonight's games.

(MAX) **MOVIE—Crime Drama** *1:35* ★ 6382177
"Mission of Justice." Brigitte Nielsen.
(MTV) **FREAKS, NERDS & WEIRDOS** 809500
Profiles of people who revel in "swimming outside the mainstream." Included are comments from celebrities.
(NIK) **I LOVE LUCY—Comedy** (BW) 718264
(SC) **TENNIS TELEVISION** 382121
(SHO) **WOODSTOCK DIARIES (CC)—Documentary** *1:00* 371142
Performances include Janis Joplin, the Who, Jefferson Airplane, Sly and the Family Stone, Mountain and Quill.
(VH1) **SUNDAY COMICS** *1:00* 794245
10:15 (49) **FOR THE LIVING** *1:00* 3017413
10:30 (9) **NEWS** *1:00*
(20) **DESIGNING WOMEN (CC)** 21005
Sugarbakers has a promotion offering a free room makeover—and the winner is the owner of a gas station. Ashcroft: Jonathan Banks. Charlene: Jean Smart. Julia: Dixie Carter.

(25) **POLTEL POLISH NEWS—In Polish** 65245
(31) **NEWS CITY** 18559
(55) **STAR TREK: THE NEXT GENERATION (CC)—Science Fiction** *1:00* 70993
The Enterprise comes to the aid of the Ventaxians, who are faced with the prospect of fulfilling a diabolical contract made by their ancestors. Ardra: Marta Du Bois. Dr. Clarke: Paul Lambert. Jared: Marcelo Tubert.
(61) **MURPHY BROWN (CC)—Comedy** 699351
A visit from a pregnant friend (Jenny O'Hara) prompts Murphy to decide to have a baby—somehow. Candice Bergen, Joe Regalbuto. Sheila: Jane Galloway. Miles: Grant Shaud.
(AMC) **MOVIE—Drama** (BW) *1:30* ★★★ 685142
"Sorry, Wrong Number." Barbara Stanwyck.
(ESN) **BASEBALL TONIGHT** 448546
(MSG) **PAGE ONE—Discussion** 21023
(MTV) **PLYMPTOONS—Animation** 998448
(NIK) **I LOVE LUCY—Comedy** (BW) 621784
(SC) **SPORTS RAP** 960871

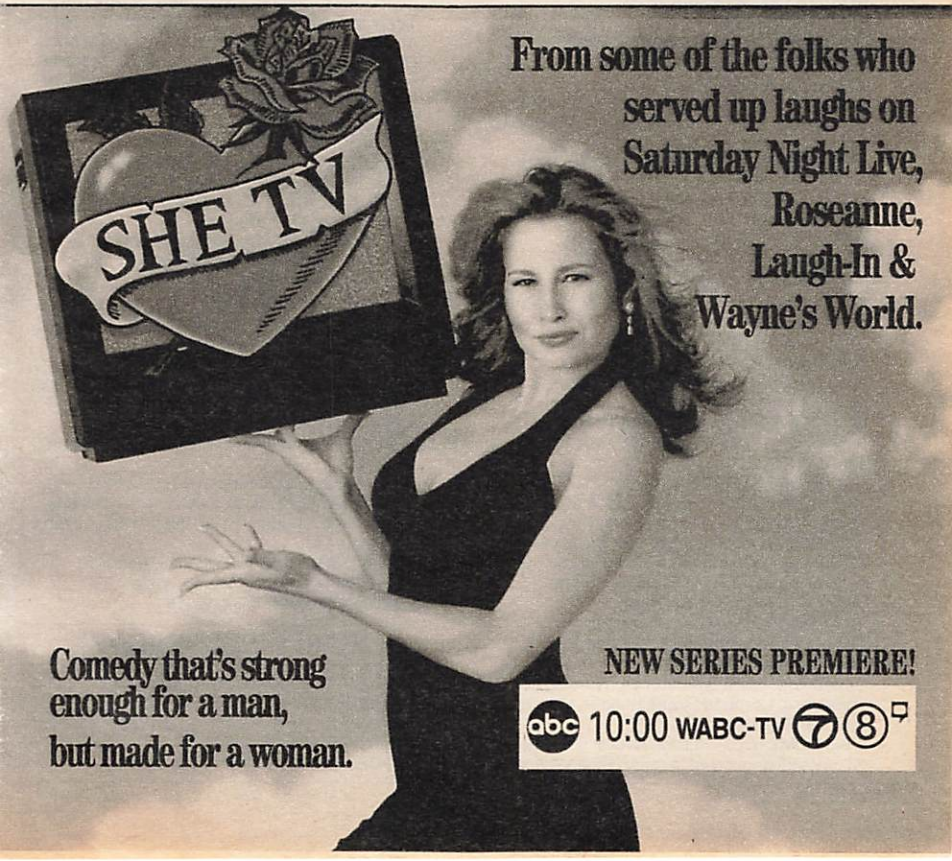

(TNN) **CLUB DANCE** *1:00* 451448
10:35 (DIS) **MOVIE—Comedy** *1:50* ★★★ 54329158
"The Secret Life of Walter Mitty."
(TBS) **MOVIE—Drama** *2:00* ★★ 5962055
"Before and After." (1979) Patty Duke Astin stars in this TV-movie about the physical and psychological effects of fad diets and forced weight loss. Bradford Dillman, Barbara Feldon. Mike: Art Hindle.
[Time approximate after baseball.]
11PM (2) (3) (4) (7) (8) (30) **NEWS** *:35*
(5) **M*A*S*H (CC)** 70448
The war rudely intrudes on Frank's hernia operation. Frank: Larry Linville.
(11) **CHEERS (CC)—Comedy** 27326
Rebecca looks forward to a long-overdue evening of romance with Robin (Roger Rees). Part 1 of two. Bill Medley: Himself. Laura Walton: Gail O'Grady. Ingrid: Crystal Carson.
[Time approximate after baseball.]
(20) **E! NEWS DAILY** 63790
(25) **FORCE OF EVIL—Documentary** *1:00* 18974
(31) **BLOOMBERG NEWS** 84564
(41) **NOTICIAS** *:35*
(47) **NOTICIERO TELEMUNDO** 61790
(50) **NEW JERSEY NEWS** 685595
(61) **M*A*S*H (CC)** 986036
A distressed AWOL private (Cyril O'Reilly) seeks refuge at the 4077th. Alan Alda, Mike Farrell. Lieutenant: David Graf.
(A&E) **FACE OF TUTANKHAMUN** *1:00* 974413
Part 2. The treasure of Tut's tomb is removed. Included: early preservation techniques; archival footage.
(BET) **OUT ALL NIGHT—Comedy** 340968
(CNN) **SPORTS—Charles/Hickman** 734177
(DSC) **TERRA X—Documentary** 192177
The ancient Anasazi culture of what is now New Mexico.
(ESN) **SPORTSCENTER** *1:00* 418887
(FAM) **BONANZA—Western** *1:00* 234887
(LIF) **UNSOLVED MYSTERIES** *1:00* 230061
(MSG) **SPORTSDESK** 5787516
(MTV) **BEAVIS AND BUTT-HEAD** 432852
(NIK) **MARY TYLER MOORE (CC)** 190719
(NSP) **GOLF CLUB** 5430622
(SC) **INSIDE HORSE RACING** 431264
(SHO) **MOVIE (CC)—Comedy** *1:30* ★★ 285887
"Who's the Man?" Doctor Dre, Ed Lover.
(TNT) **MOVIE—Musical** *2:00* ★★★ 558790
"Viva Las Vegas." (1964) Sports-car racers (Elvis Presley, Cesare Danova) compete for a nightclub singer (Ann-Margret).
(USA) **WINGS (CC)—Comedy** 729245
11:10 (21) **ARE YOU BEING SERVED?** 7915622
11:15 (MSG) **BOXING** *2:00* 2466332
Scheduled: Mark Johnson vs. Narcisco Rodriguez in a 12-round flyweight bout, taped yesterday in Inglewood, Cal.
(TMC) **MOVIE (CC)—Thriller** *1:40* ★ 83393264
"Tomcat: Dangerous Desires." Richard Grieco.
11:30 (5) **ALL IN THE FAMILY—Comedy** 55264
While Archie campaigns to keep black families out of the neighborhood, Edith accepts a dinner invitation from the Jeffersons. Carroll O'Connor, Jean Stapleton.
(9) **PREMIER STORY** 95852
(11) **MURPHY BROWN (CC)—Comedy** 93448
(13) **CHARLIE ROSE—Discussion** *1:00* 29622
(20) **COMMERCIAL PROGRAM**
(31) **KOREAN NEWS** 40055
(47) **PROGRAMACION COMERCIAL** *1:00*
(49) **SHERLOCK HOLMES—Mystery** (BW) 76069
(50) **EXECUTIVE STRESS—Comedy** 149326
(55) **MOVIE—Crime Drama** *2:00* ★★ 45448
"Johnny Handsome." (1989) A disfigured criminal (Mickey Rourke) gets a second chance at life after plastic surgery. Sunny: Ellen Barkin. Donna: Elizabeth McGovern. Drones: Morgan Freeman.
(61) **STAR TREK: THE NEXT GENERATION (CC)—Science Fiction** *1:00* 455784
Five years after investigating a mysteriously abandoned outpost, members of the Away Team begin to exhibit unusual symptoms—and an overwhelming urge to return to the planet. Susanna Leijten: Maryann Plunkett. Brevelle: Paul Tompkins. Geordi: LeVar Burton.
(BET) **SCREEN SCENE—Magazine** 310852
(CNN) **MONEYLINE** 882968
(DSC) **UNDERSEA WORLDS** 239852
John Stoneman has a close encounter with a ray while observing dangerous sea creatures.
(MAX) **MOVIE (CC)—Crime Drama** *1:40* ★
"Point of Impact." 7941429
(MTV) **BROTHERS GRUNT—Cartoon** 515264
(NIK) **DICK VAN DYKE—Comedy** (BW) 333622
(NSP) **HALLS OF FAME—Profile** 5272546
(SC) **SOCCER** *2:00* 764264
The Under-19 Girls National Championship, taped July 31 in Blaine, Minn.
(TNN) **COUNTRY NEWS—Magazine** 141784
Nominees for the Country Music Awards are announced.
(USA) **WINGS (CC)—Comedy** 973264
11:35 (2) (3) **DAVID LETTERMAN (CC)** *1:00* 1265535/1252061
Scheduled: Actress-comedienne Julie Brown.
(4) (30) **JAY LENO (CC)** *1:00* 1250603/6652142
Scheduled: Geraldo Rivera. Bandleader Branford Marsalis.
(7) (8) **NIGHTLINE (CC)** 9511697/9519239
(41) **NOTICIERO UNIVISION** 5159239
11:50 (21) **ITN WORLD NEWS** 1108968

EARLY WEDNESDAY

Mid. (5) **KOJAK—Crime Drama** *1:00* 22776
(9) **ARSENIO HALL (CC)** *1:00* 49814
Scheduled: Ray Charles; Dudley Moore; Charles Grodin. (Repeat)
(11) **DESIGNING WOMEN (CC)** 34833

(20) **HOME SHOPPING NETWORK** *7:00*
(31) **CHINESE PROGRAMMING** *1:00* 305678
(A&E) **BIOGRAPHY** *1:00* 442494
(AMC) **MOVIE—Drama** (BW) *1:45* ★★★ 1226104
"Come Back, Little Sheba." Shirley Booth.
(BET) **MIDNIGHT LOVE—Music** *1:30* 487235
(CNN) **NEWS—Brian Christie**
(DSC) **INVENTION (CC)—Documentary** 989498
(ENC) **MOVIE—Fantasy** *1:40* ★ 4885340
"Weird Science." Anthony Michael Hall.
(ESN) **BASEBALL TONIGHT** 288123
(FAM) **BIG BROTHER JAKE (CC)** 237524
(LIF) **UNSOLVED MYSTERIES** 240098
(MTV) **ALTERNATIVE NATION** *1:00* 961185
(NIK) **BOB NEWHART—Comedy** 390320
(NSP) **NEWSPORT TALK** *2:00* 8911098
(TNN) **FUNNY BUSINESS WITH CHARLIE CHASE** *1:00* 574253
(USA) **QUANTUM LEAP (CC)** *1:00* 343765

12:05 (7) **MOVIE—Drama** (BW) *2:20* ★★★ 46075185
"The Man with the Golden Arm." (1955) Frank Sinatra as a drug addict in Otto Preminger's version of Nelson Algren's novel. Eleanor Parker, Kim Novak, Darren McGavin.
(8) **ROLONDA—Discussion** *1:00* 9687291
(41) **PELICULA—Drama** (BW) *2:00* 5826140
"El centauro del norte." (Mexicana; 1959) Un federal se enamora de su cautiva—una joven revolucionaria. María Antonieta Pons.

12:15 (HBO) **MOVIE—Crime Drama** *1:30* ★ 2432036
"Stranger by Night." Steven Bauer.

12:30 (11) **HONEYMOONERS—Comedy** (BW) 67843
(13) **IN THE SPOTLIGHT—Music** *1:00* 10036
"The Who: 30 Years of Maximum R&B." See the Close-up on p. 103.
(21) **DENNIS WHOLEY—Interview** 96727
(47) **PELICULA—Comedia** *2:00* ★★ 63562
"La Cage aux Folles II." (Francés-italiana; 1980) El dueño de un cabaret y su compañero se ven envueltos en el espionaje. Ugo Tognazzi, Michel Serrault, Mark Bodin.
(61) **ARSENIO HALL (CC)** *1:00* 823291
(CNN) **SHOWBIZ TODAY—Magazine** 993678
(DIS) **MOVIE (CC)—Musical** *2:15* ★★★
"Flower Drum Song." 62188611
(DSC) **NEXT STEP—Science** 351678
(ESN) **UP CLOSE—Discussion** 542833
(FAM) **MANIAC MANSION (CC)** 524562
(LIF) **THIRTYSOMETHING (CC)** *1:00* 212456
(NIK) **GET SMART—Comedy** 342920

12:35 (2) **FOREVER KNIGHT** *1:00* 5628017
An unarmed robber is shot; Nick is spooked by a vision from his distant past.
(3) **AMERICAN JOURNAL** 3162949
(4) (30) **CONAN O'BRIEN (CC)** *1:00* 5613185/5175307
Scheduled: Singer Milla.
(SHO) **MOVIE—Thriller** *1:35* ★ 96532272
"Betrayal of the Dove." Helen Slater.
(TBS) **MOVIE—Drama** *3:00* ★★★ 62450630
"Elvis." (1979) Superior TV-biography of the rock star (Kurt Russell). Shelley Winters, Season Hubley. Father: Bing Russell. Col. Parker: Pat Hingle. Red West: Robert Gray.

12:50 (TMC) **MOVIE—Thriller** *1:35* ★ 92238104
"Gate II." Louis Tripp, Simon Reynolds.

1 AM (5) **RUSH LIMBAUGH** 11123
(9) (11) **NEWS**
(21) **SURVIVORS—Drama** *1:00* 461833
(31) **MOVIE—Drama** (BW) *1:35* ★★★ 9441036
"Night Train to Munich." (1940) Rex Harrison, Margaret Lockwood.
(A&E) **MOVIE—Crime Drama** *2:00* ★★ 149901
"A Touch of Frost: Widows and Orphans." (Made for British TV; 1993) Detective Inspector Frost (David Jason) searches for a serial killer who's targeting the elderly. Det. Sgt. Lawson: Sally Dexter. Ronald Gould: Christopher Fulford. Mrs. Archer: Margery Mason.
(CNN) **CALLING ALL SPORTS** 664217
(DSC) **INFINITE VOYAGE—Science** *1:00* 260320
(ESN) **VOLLEYBALL** *1:00* 496456
Coverage of four-man beach competition, taped July 31 in Atlanta.
(FAM) **COMMERCIAL PROGRAMS** *1:00*
(MTV) **BEAVIS AND BUTT-HEAD** 869388
(NIK) **ALFRED HITCHCOCK** (BW) 412369
(TNN) **MUSIC CITY TONIGHT** *1:30* 254833
(TNT) **MOVIE—Musical** *2:00* ★★ 947185
"Double Trouble." (1967) Elvis Presley vehicle has him touring Europe and involved with a British heiress (Annette Day) and jewel thieves. Waverly: John Williams. Claire: Yvonne Romain. Brown: Chips Rafferty.
(USA) **COUNTERSTRIKE** *1:00* 669340

1:05 (3) **RUSH LIMBAUGH** 1126543
(8) **HIGHWAY PATROL** 8644098

1:10 (MAX) **MOVIE (CC)—Thriller** *1:50* ★ 26671340
"Stepfather III." Robert Wightman.

1:15 (MSG) **FAT TIRE JOURNAL—Bicycling** 5645659

1:30 (5) **COMMERCIAL PROGRAMS** *2:00*
(9) **HIGHWAY PATROL** 61630
(11) **ODD COUPLE—Comedy** 63098
(55) (61) **COMMERCIAL PROGRAM**
(BET) **COMICVIEW** 394104
(CNN) **SPORTS** 785727
(LIF) **COMMERCIAL PROGRAMS** *6:00*
(MTV) **BEACH MTV** 570982
(NIK) **SUPERMAN—Adventure** 158659
(SC) **GOLF JOURNAL** 389272

1:35 (2) **AMERICAN JOURNAL** 6951340
(3) **JERRY SPRINGER** *1:00* 3879659
(4) **GREG KINNEAR** 6986036
(8) **COMMERCIAL PROGRAMS** *1:30*
(30) **TAXI—Comedy** 4331456

1:45 (ENC) **MOVIE—Comedy** *2:00* ★ 3585901
"Howard the Duck." Lea Thompson.
(MSG) **SPORTSDESK** 39142833

1:50 (HBO) **LARRY SANDERS (CC)** 2232123

2 AM (9) (11) **COMMERCIAL PROGRAMS** *1:00*
(13) **MacNEIL, LEHRER (CC)** *1:00* 894307
(21) **ITN WORLD NEWS** 195388

Pledges may alter the start and end times of programs on Chs. 13, 21 and 49.

55 **NEWS**
61 **9 TO 5—Comedy** 553920
AMC **MOVIE—Western** *2:05* ★★★ 85833369
"Gunfight at the O.K. Corral." Burt Lancaster.
BET **VIDEO SOUL—Music** *2:00* 182843
CNN **LARRY KING LIVE** *1:00* 272678
DSC **WINGS—Documentary** *1:00* 616098
ESN **NBA TODAY** 146949
FAM **700 CLUB—Religion** *1:00* 803562
MTV **DREAMTIME** *1:00* 801104
NIK **LUCY SHOW—Comedy** 764369
NSP **PRESS BOX** 2436543
[Repeats every 30 minutes until 12 noon.]
SC **RUGBY** *1:00* 979765
USA **HITCHHIKER—Thriller** 319833

2:05 2 **UP TO THE MINUTE** *3:25* 94396017
4 **NEWS**
30 **GREG KINNEAR** 7235833
41 **PROGRAMACION COMERCIAL** *1:30*

2:10 SHO **MOVIE—Drama** *1:50* ★★ 97312814
"Equinox." Matthew Modine, Lara Flynn Boyle.

2:20 HBO **MOVIE (CC)—Drama** *1:50* ★★ 21975369
"Ricochet." John Lithgow, Denzel Washington.

2:25 7 **NEWS**
TMC **MOVIE—Comedy** *1:35* ★★ 62950291
"Almost Pregnant." Tanya Roberts.

2:30 21 **SMITH & JONES—Comedy** 107123
55 **CELEBRATE LIFE** 90746
61 **MOVIE—Drama** *2:00* 104524
"Bruce Lee's Deadly Kung Fu." (U.S.-Chinese; 1981) Bruce Li.
ESN **SPORTSCENTER** 125456
NIK **MORK & MINDY—Comedy** 776104
TNN **COUNTRY NEWS—Magazine** 585494
USA **BOXING (CC)** *2:00* 986475
Scheduled: Arturo Gatti vs. Richard Salazar in a 10-round junior-welterweight bout, taped Tuesday in Philadelphia.

2:35 3 **BERTICE BERRY** *:55* 53835794
4 **COMMERCIAL PROGRAM**
30 **HARD COPY (CC)** 2956814

2:55 7 **WORLD NEWS NOW** *1:35* 29866185

3 AM 9 **HOME SHOPPING SPREE** *3:00* 914494
11 **HILL STREET BLUES—Drama** *1:00* 605475
13 **JULIA CHILD AND JACQUES PEPIN (CC)—Cooking** *1:20* 4736098
See Tues. 8 P.M. for details.
21 **REPERCUSSIONS** *1:00* 746982
55 **MOVIE—Crime Drama** *2:00* 968456
"Young, Violent and Desperate." (Italian; 1983) A small-time holdup leads to a major crime spree, as three men evade the law. Stefano Patrizi, Benjamin Lev.
A&E **FACE OF TUTANKHAMUN** *1:00* 333369
CNN **CROSSFIRE—Buchanan/Kinsley** 769861
DIS **MOVIE—Drama** *1:55* ★★ 4992901
"Wild in the Country." Elvis Presley.
ESN **UP CLOSE—Discussion** 890123
FAM **COMMERCIAL PROGRAMS** *3:00*
MAX **MOVIE (CC)—Drama** *1:30* ★★ 536388
"Amongst Friends." Joseph Lindsey.
MTV **BEAVIS AND BUTT-HEAD** 849524
NIK **F TROOP—Comedy** 425833
TNT **MOVIE—Documentary** *2:00* ★★ 267307
"Elvis on Tour." (1973) A look at Elvis Presley on his 1972 cross-country tour. Producer-directors Pierre Adidge and Robert Abel show Elvis in concert and backstage.

3:05 4 30 **NIGHTSIDE** *1:25* 55358920/15125098

3:30 3 **NEWS**
5 **MAMA'S FAMILY—Comedy** 28956
CNN **NEWS—Brian Christie**
ESN **THURSDAY NIGHT THUNDER—Auto Racing** *2:00* 599982
USAC sprint-car competition, taped Aug. 11 in Winchester, Ind.
MTV **SPEED RACER—Cartoon** 954920
NIK **DICK VAN DYKE—Comedy** BW 767456

3:35 TBS **THREE STOOGES** BW 2521920

3:45 CNN **NEWSROOM (CC)** 17491974
ENC **MOVIE—Comedy** *1:30* ★ 70678388
"The Boss' Wife." Daniel Stern.

4 AM 3 **UP TO THE MINUTE—News** *1:00* 151104
5 **BERTICE BERRY—Discussion** *1:00* 793104
Scheduled topic: Charles Manson, with former prosecutor Vincent Bugliosi, who co-authored "Helter Skelter." (Repeat)
8 **WORLD NEWS NOW** *1:30* 305098
11 **21 JUMP STREET (CC)** *1:00* 322630
21 **MAKING NEWS—Drama** *1:00* 403765
A&E **MOVIE—Adventure** BW *2:00* ★★★★ 771659
"The Lives of a Bengal Lancer." (1935) Three army men in India: the tough veteran (Gary Cooper), the debonair playboy (Franchot Tone) and the officer's son (Richard Cromwell). Guy Standing, Kathleen Burke, Akim Tamiroff, Douglas Dumbrille. Rousing action, excellent performances.
BET **COMMERCIAL PROGRAMS** *2:00*
CNN **NEWS—Brian Christie**
MTV **DREAMTIME** *2:00* 948369
NIK **BOB NEWHART—Comedy** 788949
SHO **MOVIE—Drama** *1:35* ★★ 1988388
"Chains of Gold." John Travolta, Marilu Henner.
TMC **MOVIE—Drama** *2:00* ★★ 911920
"To Kill a Priest." Christopher Lambert.

4:05 AMC **MOVIE—Drama** BW *1:50* ★★★
"Rope of Sand." 79159494
HBO **MOVIE (CC)—Crime Drama** *1:45* ★
"Traces of Red." 93422814
TBS **LAVERNE & SHIRLEY—Comedy** 1147123

4:30 4 **LOVE CONNECTION** 17765
7 **OPRAH WINFREY (CC)** *1:00* 783727
30 **ANC NEWS** *1:30* 683949
61 **AMEN—Comedy** 299185
CNN **SHOWBIZ TODAY—Magazine** 319320
MAX **MOVIE—Drama** *2:00* ★★ 860098
"Silent Victim." Michele Greene, Ely Pouget.
NIK **GET SMART—Comedy** 426562
USA **COMMERCIAL PROGRAMS** *1:30*

4:35 TBS **JEFFERSONS (CC)—Comedy** 4810794

8 CDs OR CASSETTES FOR THE PRICE OF 1

with nothing more to buy, ever!

ACE OF BASE 02354 The Sign ARISTA

R.E.M. / Automatic 00121 For The People WARNER BROS.

GARTH BROOKS 00141 The Chase LIBERTY

SWV 00151 It's About Time RCA

AC/DC 00201 Live ATLANTIC

NEIL YOUNG 00208 Harvest Moon REPRISE

PHIL COLLINS 00324 Serious Hits...Live! ATLANTIC

BELL BIV DEVOE 00412 Hootie Mack MCA

BON JOVI 00516 New Jersey MERCURY

BROOKS & DUNN 00857 Hard Workin' Man ARISTA

CECILIA BARTOLI 00862 If You Love Me LONDON

RICHARD ELLIOT 00871 Soul Embrace MANHATTAN

REBA MCENTIRE 03243 Read My Mind MCA

THE ESSENTIAL CHARLIE PARKER 00902 VERVE

JOE HENDERSON 01200 So Near, So Far (Musings For Miles) VERVE

UGLY KID JOE 01204‡ America's Least Wanted MERCURY

DR. DRE 01241‡ The Chronic INTERSCOPE

JOHN MICHAEL MONTGOMERY 01265 Life's A Dance ATLANTIC

DURAN DURAN 01268 CAPITOL

STING 01334 Ten Summoner's Tales A&M

DWIGHT YOAKAM 01360 This Time REPRISE

PAVAROTTI 02953 My Heart's Delight LONDON

TRAVIS TRITT / Ten Feet 03244 Tall And Bulletproof WARNER BROS.

BRYAN ADAMS 34771 So Far So Good (Grts. Hits) A&M

FRANK SINATRA 01407 Live In Paris REPRISE

2PAC / Strictly 01411‡ For My N——z INTERSCOPE

PAVAROTTI AND FRIENDS 01451℗ LONDON

PATTY LOVELESS 01514 Greatest Hits MCA

KISS 01515 Alive III MERCURY

AARON NEVILLE 01519 The Grand Tour A&M

LITTLE TEXAS 01567 Big Time WARNER BROS.

GUNS N'ROSES 01570‡ The Spaghetti Incident GEFFEN

R. KELLY 83815 12-Play JIVE

THE BEAVIS & BUTT-HEAD EXPERIENCE 01571‡ GEFFEN

TURNER NICHOLS 01585 BNA

NANCI GRIFFITH 01606 The MCA Years- A Retrospective MCA

ELTON JOHN 01609 Duets MCA

SHAI / Right Back At 01610 Cha (Remix) GASOLINE ALLEY/MCA

MARY J. BLIGE 01612 What's The 411? Remix UPTOWN

WU-TANG CLAN 01613‡ Enter The Wu-Tang RCA

TONI BRAXTON 00420 LA FACE

JODECI 01615‡ Diary Of A Mad Band UPTOWN

RALPH TRESVANT 01616 It's Goin' Down MCA

KIRI TE KANAWA 02958℗ Kiri Sings Porter ANGEL

RICHARD MARX 02537 Paid Vacation CAPITOL

REBA MCENTIRE 25466 Greatest Hits Volume 2 MCA

COUNTING CROWS 02409 August And Everything After GEFFEN

SOULS OF MISCHIEF 01624 93 'Til Infinity JIVE

SPICE 1 01626‡ 187 He Wrote JIVE

GEORGE GERSHWIN 01675 The Piano Rolls ELEKTRA/NONESUCH

SNOOP DOGGY DOGG 01692‡ Doggystyle INTERSCOPE

HADDAWAY 01766 ARISTA

BLACK SABBATH 01863 Master Of Reality WARNER BROS.

GENESIS / Live: The Way We Walk, Vol.1 02033 ATLANTIC

NBA JAM 02096 Session MCA

US3 02362‡ Hand On The Torch BLUE NOTE

PAM TILLIS 02379 COLLECTION WARNER BROS.

ZZ TOP 02391 Antenna RCA

HANK WILLIAMS, JR. 02431 14 Greatest Hits MERCURY

CHANT/The Benedictine 02957 Monks of Santo Domingo de Silos ANGEL

TORI AMOS 02480 Under The Pink ATLANTIC

THE BENOIT/ FREEMAN PROJECT 02481 GRP

MAD ABOUT MOZART 02492 DG

YELLOWJACKETS 02524 Run For Your Life GRP

"ONE LIFE TO LIVE" 02546 The Best Of Love SBK

VAN MORRISON 64585 Moondance WARNER BROS.

GARTH BROOKS 93710 In Pieces LIBERTY

KENNY BARRON 02553℗ Other Places VERVE

CASUAL 02556 Fear Itself JIVE

ROGER WHITTAKER 02557 Feelings (And Other...) RCA

OPERA'S GREATEST MOMENTS 02581℗ RCA VICTOR RED SEAL

GRAMMY®'S GREATEST MOMENTS VOL.1 02594 ATLANTIC

GRAMMY'S GREATEST MOMENTS VOL.2 02595 ATLANTIC

THE IMPRESSIONISTS Sampler 02617 WINDHAM HILL

NIGHTNOISE Retrospective 02632 WINDHAM HILL

ENRICO CARUSO 02718℗ Caruso In Love RCA VICTOR GOLD SEAL

GANG STARR 02725‡ Hard To Earn CHRYSALIS

CONFEDERATE RAILROAD 02730 Notorious ATLANTIC NASHVILLE

PHILIP BAILEY 02731 ZOO

BOB JAMES 02740 Restless WARNER BROS.

SMASHING PUMPKINS 15586 Siamese Dream VIRGIN

A TRIBUTE TO MILES 02741 QWEST/REPRISE

SCOFIELD & METHENY 02744 I Can See Your House... BLUE NOTE

SUZY BOGGUSS 02748 Greatest Hits LIBERTY

ROB WASSERMAN 02751 Trios MCA/GRP

THE BEST OF GLEN CAMPBELL 02782 LIBERTY

THE RODNEY CROWELL COLLECTION 02795℗ WARNER BROS.

THE BEST OF EMMYLOU HARRIS / Profile 02832 WARNER BROS.

BMG MUSIC SERVICE

8 CDs OR CASSETTES FOR THE PRICE OF 1

with nothing more to buy, ever!

GRAMMY®'S GREATEST COUNTRY MOMENTS / Vol. 1 02995 ATLANTIC

REGIS PHILBIN It's Time For Regis! 02999 MERCURY

PRIMUS Miscellaneous Debris 03010 INTERSCOPE

FRANK SINATRA Duets 03039 CAPITOL

THE RIPPINGTONS Moonlighting 03043 GRP

PAM TILLIS Sweetheart's Dance 03050 ARISTA

LINDA DAVIS Shoot For The Moon 03051 ARISTA

CRASH TEST DUMMIES God Shuffled His Feet 02593 ARISTA

HOLE Live Through This 03053# DGC

SHERYL CROW Tuesday Night Music Club 03061 A&M

SOUNDS OF BLACKNESS Africa To America 03066 A&M

JESSE HUNTER A Man Like Me 03067 BNA

ELTON JOHN Goodbye Yellow Brick Road 03076 POLYDOR

ELVIS PRESLEY The Number One Hits 72190 RCA

LIVE Throwing Copper 03085# RADIOACTIVE/MCA

JOHN BERRY 03095 LIBERTY

DFC Things In Tha Hood 03155# ATLANTIC

BONNIE RAITT Longing In Their Hearts 02742 CAPITOL

ANTHRAX Live- The Island Years 03159 ISLAND

DIANA ROSS Diana Extended-The Remixes 03161 MOTOWN

RANDY TRAVIS This Is Me 03171 WARNER BROS.

RESTLESS HEART Matters Of The Heart 03252 RCA

ROY HARGROVE QUINTET With The Tenors Of Our Time 03273 VERVE

STUTTERING JOHN 03287 ATLANTIC

SWV The Remixes 03301 RCA

JULIET ROBERTS Natural Thing 03321 WARNER BROS.

DAMION "CRAZY LEGS" HALL Straight To The Point 03390 MCA

DURAN DURAN Decade/Greatest Hits 73573 CAPITOL

YES Talk 04949 VICTORY

JUDY GARLAND Best Of The Decca Years, Vol. 1 10497 MCA

JOHN MICHAEL MONTGOMERY Kickin' It Up 02402 ATLANTIC NASHVILLE

PRINCE & THE N.P.G. 11136# WARNER BROS.

DONALD FAGEN Kamakiriad 11330 REPRISE

GORECKI, STRING QUART. 1 & 2 Kronos Quartet. 15563Ø NONESUCH

BONNIE RAITT Luck Of The Draw 15567 CAPITOL

RAMSEY LEWIS Sky Islands 20733 GRP

VINCE GILL I Still Believe In You 21063 MCA

MEAT LOAF Bat Out Of Hell II: Back Into Hell 83394 MCA

BARRY MANILOW Greatest Hits, Vol. 1 72863 ARISTA

ERIC CLAPTON Unplugged 23690 WARNER BROS.

CLINT BLACK No Time To Kill 24858 RCA

JACKSON BROWNE I'm Alive 25039 ELEKTRA

TOO SHORT Get In Where Ya Fit In 25065# JIVE

COMMON THREAD Songs Of The Eagles 25071 GIANT

U2 Achtung Baby 25174 ISLAND

YANNI / Live At The Acropolis 02477 PRIVATE MUSIC

IRON MAIDEN A Real Dead One 25188 CAPITOL

THE GREATEST HITS OF FREDDIE JACKSON 25323 CAPITOL

HOUSE OF PAIN 25416# TOMMY BOY

UB40 Promises And Lies 25454 VIRGIN

GEORGE STRAIT Easy Come, Easy Go 25486 MCA

B.B. KING Blues Summit 34700 MCA

THE JOHN LENNON COLLECTION 73627 CAPITOL

WOODSTOCK '69

THE BEST OF ARLO GUTHRIE 00822 WARNER BROS.

TEN YEARS AFTER A Space In Time 02082 CHRYSALIS

ALL THE BEST OF THE LOVIN' SPOONFUL 10012 BUDDAH

THE BEST OF MELANIE 20005 BUDDAH

GUESS WHO Greatest Hits 34186 RCA

RICHIE HAVENS COLLECTION 83705Ø RYKODISC

JOHN MAYALL London Blues (1964-1969) 01162☆Ø DERAM

THE BEST OF JOE COCKER 01338 CAPITOL

TIM HARDIN Hang On To A Dream.... 02549☆Ø POLYDOR

JEFFERSON AIRPLANE 2400 Fulton Street—An Anthology 14830☆ RCA

WOODSTOCK II Sdtrk. 02146☆ ATLANTIC

WOODSTOCK Sdtrk. 09672☆ ATLANTIC

CREEDENCE CLEARWATER REVIVAL Chronicle: 20 Grts. Hits 01520 FANTASY

JIMI HENDRIX The Ultimate Experience 01527 MCA

THE BAND The Last Waltz 01636☆ WARNER BROS.

BEST OF THE GRATEFUL DEAD Skeletons From The Closet 83892 WARNER BROS.

THE WHO Who's Better, Who's Best 00790 MCA

WOODSTOCK '94

RED HOT CHILI PEPPERS / What Hits!? 00144# EMI

PORNO FOR PYROS 01429# WARNER BROS.

THE NEVILLE BROS. Live On Planet Earth 03065 A&M

SANTANA / Sacred Fire: Live In South America 24892 POLYDOR

AEROSMITH Get A Grip 20814# GEFFEN

ARRESTED DEVELOPMENT 3 Years, 5 Months And... 25357 CHRYSALIS

MELISSA ETHERIDGE Yes I Am 35501 ISLAND

THE CRANBERRIES Everybody Else Is Doing It... 80023 ISLAND

SOUNDGARDEN Superunknown 02515 A&M

GREEN DAY Dookie 02753# REPRISE

NINE INCH NAILS The Downward Spiral 02767# INTERSCOPE

PETER GABRIEL Shaking The Tree 11089 GEFFEN

ALLMAN BROTHERS BAND A Decade Of Hits '69-'79 35031 POLYDOR

8 CDs OR CASSETTES FOR THE PRICE OF 1

with nothing more to buy, ever!

THEM FEATURING Van Morrison	02083¢ DERAM	
VELVET UNDERGROUND & NICO	02155 POLYDOR	
THE BEST OF LOU REED Walk On The Wild Side	02270 RCA	
W.A.S.P. First Blood...Last Cuts	02511 CAPITOL	
SALT-N-PEPA Very Necessary	01595 NEXT PLATEAU/LONDON	
BECK Mellow Gold	02518# DGC	
ELVIS COSTELLO Brutal Youth	02530 WARNER BROS.	
SARAH MCLACHLAN Fumbling Towards Ecstasy	02536 ARISTA	
PRINCE The Hits 1	02228# WB/PAISLEY PARK	
THE BEST OF THE VILLAGE PEOPLE	02709¢ CASABLANCA	
THE SMITHEREENS A Date With The Smithereens	02737 RCA	
SAMMY HAGAR Unboxed	02745 GEFFEN	
ELTON JOHN Greatest Hits	03077 POLYDOR	
THE WHO Tommy	03223 MCA	
JIMI HENDRIX Blues	03240 MCA	
CARPENTERS The Singles 1969-1973	04393 A&M	
PET SHOP BOYS Discography	05605 EMI	
BETTE MIDLER Greatest Hits	64291 ATLANTIC	

GIN BLOSSOMS New Miserable Experience	24884 A&M	
SOUNDGARDEN Badmotorfinger	05637 A&M	
DAVID BOWIE / The Rise And Fall Of Ziggy Stardust	10803 RYKODISC	
JACKSON BROWNE The Pretender	10848 ELEKTRA	
DARYL HALL & JOHN OATES Rock 'N Soul, Part 1	13313 RCA	
TOM JONES The Complete Tom Jones	14851 DERAM	
NIRVANA Nevermind	15600 GEFFEN	
PAUL SIMON Negotiations And...	20461 WARNER BROS.	
EURYTHMICS Greatest Hits	20611 ARISTA	
ABBA Gold-Greatest Hits	20679 POLYDOR	
PRETENDERS / Last Of The Independents	03245 WARNER BROS./SIRE	
ERIC CLAPTON Timepieces-Greatest Hits	23385 POLYDOR	
THE EAGLES Grts. Hits 1971-1975	23481 ASYLUM	
JAMES TAYLOR Greatest Hits	23790 REPRISE	
MORRISSEY Vauxhall & I	64421 REPRISE/SIRE	

KISS Double Platinum	25149☆ CASABLANCA	
TRAFFIC / The Low Spark Of High Heeled Boys	25169 ISLAND	
STYX The Grand Illusion	25245 A&M	
SUPERTRAMP Breakfast In America	25246 A&M	
OLIVIA NEWTON-JOHN Back to Basics 1971-1992	25334 GEFFEN	
SOUL ASYLUM And The Horse They Rode In On	25339 A&M	
THE BREEDERS Last Splash	25415 ELEKTRA	
HAMMER The Funky Headhunter	02509 GIANT	
THE STEVE MILLER BAND Greatest Hits 1974-1978	33199 CAPITOL	
KANSAS Live At The Whiskey	33961 INTERSOUND	
AIR SUPPLY Greatest Hits	34424 ARISTA	
STEVE WINWOOD Chronicles	34501 ISLAND	
10,000 MANIACS MTV Unplugged	35061 ELEKTRA	
FOREIGNER Classic Hits Live	35152 ATLANTIC	
LIONEL RICHIE Back To Front	35210 MOTOWN	
MÖTLEY CRÜE Decade Of Decadence	40298 ELEKTRA	
DAVID BOWIE Changesbowie	43693 RYKODISC	
MADONNA The Immaculate Collection	54164 SIRE	

JOSHUA KADISON Painted Desert Serenade	11932 SBK	
THE BEST OF THE DOOBIE BROTHERS	43738 WARNER BROS.	
THE BEST OF CARLY SIMON	43787 ELEKTRA	
THE VERY BEST OF THE RIGHTEOUS BROS.	44658 VERVE	
BOB MARLEY Legend	53521 ISLAND	
MARVIN GAYE 15 Greatest Hits	53534¢ MOTOWN	
TOOL Undertow	53661# ZOO	
THE CARS Greatest Hits	53702 ELEKTRA	
BILLY IDOL Vital Idol	54038 CHRYSALIS	
BLIND MELON	54234 CAPITOL	
PARLIAMENT Greatest Hits (The Bomb)	54237 CASABLANCA	
SEX PISTOLS Never Mind The...	54263# WARNER BROS.	
THE EAGLES Greatest Hits, Vol. 2	63318 ASYLUM	
CHICAGO Greatest Hits 1982-1989	63363 REPRISE	
JETHRO TULL Original Masters	63846 CHRYSALIS	

BMG MUSIC SERVICE

SOUNDTRACK SMASHES

THE SOUND OF MUSIC Sdtrk.	00046 RCA	
JOHN WILLIAMS Schindler's List/Sdtrk.	00297 MCA	
ALADDIN Sdtrk.	00411 WALT DISNEY	
8 SECONDS Sdtrk.	02392 MCA	
THE PIANO Sdtrk.	02462 VIRGIN	
WITH HONORS Sdtrk	03163# SIRE/MAVERICK	
BEVERLY HILLS COP III/Sdtrk.	03396 MCA	
BEAUTY AND THE BEAST/Sdtrk.	10780 DISNEY	
SPINAL TAP Sdtrk.	34691 POLYDOR	
WHITNEY HOUSTON The Bodyguard Sdtrk.	54213 ARISTA	
THE COMMITMENTS Sdtrk.	74016 MCA	
DIRTY DANCING Sdtrk.	82522 MCA	
GEORGE STRAIT Pure Country/Sdtrk.	83064 MCA	
THE CROW Sdtrk.	03173 ATLANTIC	
TINA TURNER What's Love Got To Do With It	04166 VIRGIN	
REALITY BITES Sdtrk.	02555 RCA	
CROOKLYN Sdtrk.	03398 MCA	
THE BIG CHILL Sdtk.	33970 MOTOWN	
SATURDAY NIGHT FEVER/Sdtrk.	34687☆ POLYDOR	
WAYNE'S WORLD 2 Sdtk.	01622 REPRISE	
FLINTSTONES Sdtk.	03397 MCA	

KRS-ONE 34719 Return Of Da Boom-Bap JIVE	**PATSY CLINE** 53849 12 Greatest Hits MCA	**BILLY RAY CYRUS** 84179 It Won't Be The Last MERCURY
LENNY KRAVITZ 34834 Are You Gonna Go My Way? VIRGIN	**WHITE ZOMBIE** 54333♯ La Sexorcisto GEFFEN	**MARK CHESNUTT** 84518 Almost Goodbye MCA
MILES DAVIS & QUINCY JONES 35011 Live At Montreux WARNER BROS.	**EN VOGUE** 61717 Funky Divas EAST WEST	
	AEROSMITH 63678 Pump GEFFEN	
	YANNI 63900 In My Time PRIVATE MUSIC	
	DAVE KOZ 64060 Lucky Man CAPITOL	
ALL-4-ONE 03267 ATLANTIC	**WYNONNA** 64540 MCA/CURB	
FOURPLAY 35074 Between The Sheets WARNER BROS.	**WARNER BROS. SYM.** 70059 Bugs Bunny On Broadway WARNER BROS.	
CARRERAS, DOMINGO, PAVAROTTI / 3 Tenors 35078 LONDON	**JANET JACKSON'S RHYTHM NATION 1814** 72386 A&M	
K.D. LANG / "Even Cowgirls Get The Blues" Sdtrk. 35119 WARNER BROS./SIRE	**JOSHUA REDMAN** 73289 Wish WARNER BROS.	
RUSH 35147 Counterparts ATLANTIC		
GUNS N'ROSES 35469♯ Use Your Illusion I GEFFEN		
GUNS N'ROSES 25534♯ Use Your Illusion II GEFFEN		
DIANE SCHUUR & B.B. KING 43234 Heart To Heart GRP	**TEVIN CAMPBELL** 25112 I'm Ready QWEST/WARNER BROS.	
BARNEY'S FAVORITES 44531 Vol. 1 SBK	**ANITA BAKER** 73404 Rapture ELEKTRA	
THE BEST OF DOLLY PARTON 51583 RCA	**A TRIBE CALLED QUEST** 73897 Midnight Marauders JIVE	
BEST OF GEORGE JONES, VOL. 1 52219 Hardcore Honkytonk MERCURY	**ALAN JACKSON** 74074 A Lot About Livin' ARISTA	
	TONY! TONI! TONE! 74193 Sons Of Soul WING/MERCURY	
	INTRO 74530 ATLANTIC	
	PANTERA 80040♯ Vulgar Display Of Power ATCO	
COLLECTIVE SOUL 03309 Hints, Allegations & Things... ATLANTIC	**CLAY WALKER** 80214 GIANT	
ENYA 53190 Shepherd Moons REPRISE	**CONFEDERATE RAILROAD** 80635 ATLANTIC	
U2 53501 The Joshua Tree ISLAND	**JOHN MELLENCAMP** 83522 Human Wheels MERCURY	
THE POLICE / Every Breath You Take—The Singles 73924 A&M	**TEARS FOR FEARS** 80162 Tears Roll Down FONTANA	

VAN HALEN / Live: Right Here, Right Now 01165♯☆ WARNER BROS.		
THE GEORGE BENSON COLLECTION 01858☆ WARNER BROS.		
JOE JACKSON LIVE 1980-1986 02675☆ ℄ A&M		
LES MISÉRABLES 02760☆ Broadway Cast Recording GEFFEN		
MISS SAIGON 02887☆ London Cast Recording GEFFEN		
PUCCINI, LA BOHEME FRENI, PAVAROTTI 05615☆ LONDON		
PAUL SIMON 20724☆ Concert In The Park WARNER BROS.		
ROD STEWART 01161☆ ℄ The Mercury Anthology MERCURY		
DIANA ROSS 01819☆ Anthology MOTOWN		
RUSH 09829☆ Chronicles MERCURY		

HERE'S HOW YOUR CLUB WORKS:

- **The BMG Music Service 4-1-3 Formula.** First, choose **4** FREE CDs or cassettes from this ad. Then buy just **1** selection at the regular Club price and you'll get **3 more** selections FREE! That's a total of 8 for the price of 1 (plus shipping and handling for each selection). You have a full year to buy your 1 selection, currently priced at $14.98 to $15.98 for CDs; $8.98 to $9.98 for cassettes. It's that easy!
- **10-Day Free Trial!** Enjoy your first 4 selections for 10 days. If you're not completely satisfied, you may return them at our expense without further obligation. You may also review the Club's terms of membership, which will arrive with your introductory selections.
- **Club Mailings**
  - About every three weeks (19 times a year), you'll receive our exclusive Club catalog filled with hundreds of choices, plus a Featured Selection from your preferred music category.
  - If you want the Featured Selection, do nothing. It will be sent to you automatically.
  - If you prefer an alternate selection from the catalog, or none at all, simply return the Notification Card, enclosed with each issue of your catalog, by the date specified.
  - We give you at least 10 days to return the Notification Card. If you end up with less time and, as a result, receive an unwanted Featured Selection, you may return it at our expense.

Save with Instant Bonuses. From day one, every time you buy one CD or cassette at the regular Club price, you're entitled to buy another one of equal or lesser value at half price. And the savings don't stop there!

- **The longer you stay, the more you save.** Sales and discounts on your favorite music keep getting better the longer you remain a member. But it's up to you. After you pay for your one regular-Club-price selection, you may cancel your membership simply by writing to us.
- **If the reply card is missing,** please write to:
  BMG Music Service
  P.O. Box 91001
  Indianapolis, IN 46291-0001.

♯ Parental Advisory – Contains explicit lyrics and/or artwork.
℄ Selections not available on cassette.
☆ 2-CD set (counts as 2 selections).

Start with 4 FREE CDs or cassettes now

Buy only 1 at the regular Club price within a year

Then get 3 more hits of your choice, FREE

Enjoy 8 CDs or cassettes for the price of 1

A shipping and handling charge is added to each selection.

Nothing more to buy, ever!

BMG MUSIC SERVICE

Dog and horn are trademarks of General Electric Company, USA. The BMG logo is a trademark of BMG Music. Other trademarks used in the advertisement are the property of various trademark owners.
BMG Music Service, 6550 E. 30th St., Indianapolis IN 46219-1194
© 1994 BMG Direct

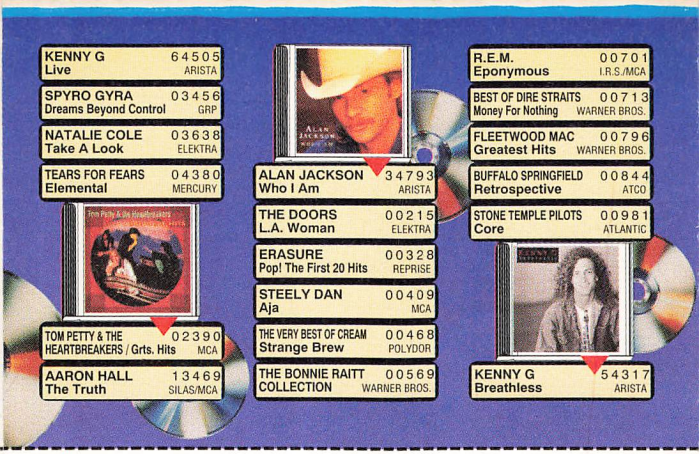

START SAVING! MAIL THIS POSTAGE-PAID CARD TODAY.

❶ Please accept my membership in the BMG Music Service and send my 4 FREE selections as indicated. Under the terms of this offer, I agree to buy just one selection at the regular Club price ($14.98 to $15.98 for CDs; $8.98 to $9.98 for cassettes) within a year. I will then receive 3 more choices FREE! That's 8 for the price of 1, *with nothing more to buy, ever!* I understand that a shipping and handling charge will be billed for each selection.

❷ **SEND MY SELECTIONS ON** (check one only): ☐ **CDs** ☐ **Cassettes**

❷ **RUSH ME THESE 4 HITS NOW** (Indicate by number):

A 2-CD set (☆) counts as 2 selections.

❸ I am always free to choose from any category, but I am most interested in the music category checked here (check one only):

1. ☐ **LIGHT SOUNDS** Bette Midler, Frank Sinatra
2. ☐ **COUNTRY** George Strait, Reba McEntire
3. ☐ **HARD ROCK** Aerosmith, ZZ Top
4. ☐ **SOFT ROCK & POP** Elton John, Sting
5. ☐ **CLASSICAL**[1] Luciano Pavarotti, Itzhak Perlman
6. ☐ **JAZZ** Pat Metheny, Spyro Gyra
7. ☐ **METAL** Iron Maiden, Anthrax
8. ☐ **R&B/DANCE** Tevin Campbell, Boyz II Men

❹ ☐ Mr. ☐ Mrs. ☐ Ms.

First Name _____ Initial _____ Last Name (PLEASE PRINT) _____

Address _____ Apt. _____

City _____ State _____ Zip _____

Phone ( ) _____
Area Code

Signature _____

(1) Members who choose CLASSICAL as their listening interest will be serviced by the BMG Classical Music Service.

-Photocopies of this reply card are acceptable. **MAIL TO:** BMG Music Service, P.O. Box 91001, Indianapolis, IN 46291-0002.

-We reserve the right to request additional information, reject any application or cancel any membership. Limited to new members. Local taxes, if any, will be added. Offer available in continental USA and under special arrangement in Alaska and Hawaii. Offer not available in Puerto Rico, APO or FPO.

DHVCL (AS)

MS 140

BMG MUSIC SERVICE

NO POSTAGE
NECESSARY
IF MAILED
IN THE
UNITED STATES

BUSINESS REPLY MAIL

FIRST CLASS MAIL PERMIT NO. 5071 INDIANAPOLIS IN

POSTAGE WILL BE PAID BY ADDRESSEE

BMG MUSIC SERVICE
P.O. BOX 91001
INDIANAPOLIS IN 46209-9637

MORNING

5 AM (3) **RUSH LIMBAUGH** 65814
(4) **THIS MORNING'S BUSINESS** 63456
(5) **FAITH 20**—Religion 14104
(11) **HOGAN FAMILY (CC)**—Comedy 43630
(13) **SIT & BE FIT**—Exercise 78340
(21) **LONESOME PINE**—Music *1:00* 140543
(55) **NEWS**
(61) **SHEPHERD'S CHAPEL BIBLE STUDY**—Religion *1:00* 609369
(CNN) **SPORTS** 334017
(DIS) **TRIAL OF RED RIDING HOOD (CC)**—Ice Skating *:50* 8004678
(NIK) **ALFRED HITCHCOCK** (BW) 431388
(NSP) **PRESS BOX** 8924562
[Repeats every 30 minutes until 12 noon.]
(TNT) **CHiPs**—Crime Drama *1:00* 638746
5:05 (TBS) **GOMER PYLE, USMC**—Comedy 5196956
5:15 (ENC) **MOVIE**—Drama *2:05* ★★★ 72653185
"Careful He Might Hear You."
5:30 (2) **CBS NEWS**—Gayle/Roberts 51562
(3) **THIS MORNING'S BUSINESS** 55388
(4) **NBC NEWS (CC)**—Ann Curry 46630
(5) **GOOD DAY STREET TALK** 7371982
(7) **ABC NEWS (CC)**—Thalia Assuras 99974
(8) **ABC/LOCAL NEWS** *1:30* 680291
(11) **HOGAN FAMILY (CC)**—Comedy 35562
(13) **BLOOMBERG BUSINESS NEWS** 51524
(47) **THIS IS YOUR DAY**—Religion 71340
(55) **NEWSWORTHY**—Magazine 48036
(CNN) **NEWS**—Arceneaux/Cain *1:00*
(ESN) **FITNESS PROS**—Exercise 256524
(NIK) **NICK NEWS**—Children 445479
5:35 (SHO) **MOVIE**—Fantasy *1:20* ★ 40057982
"The Skateboard Kid." Dom DeLuise.
(TBS) **HEADLINE NEWS** 6147162
5:55 (5) **GOOD DAY WAKEUP** 89031185
6 AM (2) (3) (4) (7) **NEWS** *1:00*
(5) **GOOD DAY NEW YORK, FIRST EDITION** *1:00* 49253
(9) **COMMERCIAL PROGRAM**
(11) **DENNIS THE MENACE**—Cartoon 45949
(13) **LEARN TO READ** 54611
(21) **INSIDE MONEY**—Discussion 34475
(30) **NBC/LOCAL NEWS** *1:00* 523681
(41) **PROGRAMACION COMERCIAL**
(47) **SERA ANUNCIADO**
(55) **HEADLINE NEWS** 41123
(61) **DUCKTALES (CC)**—Cartoon 707494
(A&E) **TRAVELQUEST** 190302
(AMC) **MOVIE**—Biography (BW) *2:10* ★★★
"The Joker Is Wild." 13926746
(BET) **MARILYN HICKEY**—Religion 163036
(DIS) **MOUSERCISE (CC)**—Children 501272
(ESN) **SPORTSCENTER** 259611
(FAM) **CABLE HEALTH CLUB** *1:00* 535678
(HBO) **MOVIE (CC)**—Drama *1:50* ★★ 8807630
"Prelude to a Kiss." Alec Baldwin, Meg Ryan.
(MTV) **RUDE AWAKENING** *1:00* 526920
(NIK) **MR. WIZARD'S WORLD**—Science 295956
(SC) **BODY MOVES**—Exercise 158104
(TMC) **MOVIE**—Drama (BW) *1:40* ★★★ 2554982
"In This Our Life." Bette Davis.
(TNT) **HUCKLEBERRY HOUND** 976562
(USA) **FIRST BUSINESS** 695524
6:05 (TBS) **MUNSTERS**—Comedy (BW) 2202272
6:30 (9) **INSPECTOR GADGET**—Cartoon 98494
(11) **DUCKTALES (CC)**—Cartoon 83562
(13) **G.E.D.: EN ESPANOL**—Instruccion 81291
(21) **LILIAS!**—Yoga 56123
(31) **BLOOMBERG NEWS** 27659
(41) **ONDAS DE MILAGRO Y PODER** 81104
(47) **TODAY WITH MARILYN**—Religion 54036
(49) **MORNING BUSINESS REPORT** 2869833
(55) **COMMERCIAL PROGRAM**
(61) **GOOF TROOP (CC)**—Cartoon 692098
(A&E) **PREVIEW** 724475
(BET) **KENNETH COPELAND**—Religion 809291
(CNN) **BUSINESS MORNING** 364017
(DIS) **QUACK ATTACK (CC)**—Cartoon 241253
(ESN) **SPORTSCENTER** 162611
(MAX) **MOVIE**—Drama (BW) *2:30* ★★★★ 474475
"Ship of Fools." Simone Signoret.
(NIK) **FLIPPER**—Drama 737949
(SC) **PRESS BOX** *1:00* 940253
(TNT) **BUGS BUNNY**—Cartoon *2:00* 914678
(USA) **TERRYTOONS**—Cartoon 359185
6:35 (TBS) **TOM AND JERRY**—Cartoon *1:00* 4472272
6:45 (49) **BLOOMBERG BUSINESS NEWS** 63636814
7 AM (2) (3) **THIS MORNING (CC)**—Smith/Zahn *2:00* 26727/13253
Scheduled: Singer Toby Keith; talk-show host Cristina Saralegui.
(4) (30) **TODAY (CC)**—Couric/Gumbel *2:00* 44123/64678
Scheduled: Author Lawrence David ("Need").
(5) **GOOD DAY NEW YORK** *2:00* 71291
(7) (8) **GOOD MORNING AMERICA (CC)**—Gibson/Lunden *2:00* 73659/64901
Scheduled: Author Tom Clancy.
(9) **T-REX**—Cartoon 19475
(11) (61) **CONAN THE ADVENTURER**—Cartoon 98253/346307
(13) (49) **SESAME STREET (CC)**—Children *1:00* 89456/87098
(20) **AGDAY** 75659
(21) **STRETCHING FOR LIFE**—Yoga 4874543
(25) **BODY ELECTRIC**—Exercise 19104
(31) **SUPERTIME**—In Japanese *2:00* 51104
(41) **TESORO DEL SABER**—Ninos 98235
(47) **PRIMERA HORA**—Noticias *1:00* 16562
(55) **VICTORY WITH MORRIS CERULLO** 17017
(A&E) **BALLERINA**—Documentary *1:00* 422630
(BET) **LOVELL—WALKING WITH FAITH** 537562
(CNN) **NEWS**—Arceneaux/Cain
(DIS) **GUMMI BEARS (CC)**—Cartoon 995562
(ESN) **SPORTSCENTER** 816920
(FAM) **TOON TOAST**—Cartoon 614524
(MTV) **GRIND**—Eric Nies 645494
(NIK) **DOUBLE DARE**—Game 458920

(SHO) OWL/TV—Children 344956
(USA) G.I. JOE—Cartoon 849366
7:15 (21) A.M. WEATHER 35179562
(ENC) MOVIE—Drama *2:05* ★★ 40395475
"The Seven Minutes." Wayne Maunder.
7:25 (CSP) NEWS FROM MOSCOW 8078036
7:30 (9) BOTS MASTER—Cartoon 98982
(11) SONIC THE HEDGEHOG—Cartoon 23678
(20) WIDGET (CC)—Cartoon 87494
(21) BARNEY & FRIENDS (CC) 70291
(25) HOMESTRETCH—Exercise 98611
(41) PROGRAMACION COMERCIAL *1:00*
(55) THIS IS YOUR DAY—Religion 96524
(61) POWER RANGERS (CC)—Fantasy 325814
(BET) PASTOR TOM BYNUM—Religion 523369
(CNN) BUSINESS DAY 994235
(DIS) WONDERLAND (CC)—Children 981369
(ESN) SPORTSCENTER 802727
(FAM) HEATHCLIFF—Cartoon 633659
(LIF) IT FIGURES—Exercise 639833
(MTV) BEACH MTV 624901
(NIK) WHAT WOULD YOU DO?—Game 444727
(SC) BODY MOVES—Exercise 541765
(SHO) BUSY WORLD OF RICHARD SCARRY—Cartoon 5957843
(USA) NINJA TURTLES (CC)—Cartoon 699663
7:35 (TBS) JETSONS—Cartoon 4602956
7:40 (TMC) MOVIE (CC)—Adventure *1:30* ★ 8965543
"Surf Ninjas." Ernie Reyes Jr., Nicolas Cowan.
8 AM (9) PINK PANTHER (CC)—Cartoon 39765
(11) GARFIELD—Cartoon 24833
(13) (49) BARNEY & FRIENDS (CC)—Children 57185/55727
(20) T-REX—Cartoon 88659
(25) A.M. WEATHER 2972765
(47) SUPER CAMPEONES 28562
(55) FATHER TOM & FRIENDS 37307
(61) MERRIE MELODIES (CC) 418730
(A&E) IN SEARCH OF . . . *1:00* 430659
(BET) AMAZING FACTS—Religion 435630
(CNN) NEWS (CC)—Arceneaux/Cain *1:00*
(CSP) VIEWER CALL-IN *1:30* 487746
(DIS) FRAGGLE ROCK (CC)—Children 633185
(ESN) SPORTSCENTER 561833
(FAM) BABAR (CC)—Cartoon 385475
(HBO) STOP THE SMOGGIES! 6092123
(LIF) EVERYDAY WORKOUT—Exercise 398949
(MTV) RUDE AWAKENING *1:00* 982678
(NIK) LOONEY TUNES—Cartoon 105291
(SC) WORLD SPORT SPECIAL 437098
(SHO) MOVIE—Crime Drama *1:40* ★★ 3579253
"The Mechanic." Charles Bronson.
(USA) NINJA TURTLES (CC)—Cartoon 758307
8:05 (TBS) GILLIGAN'S ISLAND—Comedy 1606659
8:10 (21) SESAME STREET (CC) *:50* 19307562
8:15 (25) STRETCHING FOR LIFE *:45* 42564388
8:30 (9) MR. BOGUS—Cartoon 38036
(11) FLINTSTONES—Cartoon 23104
(13) SHINING TIME STATION (CC) 56456
(20) CHILDREN'S ROOM 70630
(41) CHAVO—Comedia 21746
(47) NUBELUZ—Juego 27833
(55) CHURCH SERVICE—Catholic 36678
(61) DARKWING DUCK (CC)—Cartoon 868271
(AMC) MOVIE—Comedy (BW) *1:15* ★★ 5896456
"Having Wonderful Time." Ginger Rogers.
(BET) LIFE TODAY—Religion 434901
(DIS) POOH CORNER (CC)—Children 632456
(ESN) SPORTSCENTER 560104
(FAM) INSPECTOR GADGET—Cartoon 384746
(HBO) ENCYCLOPEDIA (CC)—Children 562562
(LIF) WHAT EVERY BABY KNOWS 380920
(NIK) DOUG—Cartoon 104562
(SC) INSIDE HORSE RACING 436369
(TNT) PINK PANTHER—Cartoon *1:30* 870949
(USA) REAL GHOSTBUSTERS 757678
8:35 (TBS) BEWITCHED—Comedy 6000982
8:45 (49) ROAD CONSTRUCTION AHEAD—Children 39832036
9 AM (2) AMERICAN JOURNAL 76185
(3) MAURY POVICH (CC) *1:00* 67123
(4) JANE WHITNEY *1:00* 65765
Scheduled program topic: teens and interracial dating. (Repeat)
(5) MONTEL WILLIAMS *1:00* 92833
Scheduled topic: teens and sex. (Repeat)
(7) (8) REGIS & KATHIE LEE *1:00* 87901/85543
Scheduled: Repeat segments featuring Gabrielle Carteris, Luke Perry, Grant Show.
(9) OUT OF THIS WORLD—Comedy 29388
(11) FAMILY MATTERS (CC)—Comedy 14456
(13) LAMB CHOP'S PLAY-ALONG! (CC) 70036
(20) FAMILY FEUD—Game 61982
(21) PAPPYLAND—Children 12630
(25) GERBERT—Children 56098
(30) GERALDO—Discussion *1:00* 774659
(31) KOREAN NEWS *1:00* 761185
(41) CHESPIRITO—Comedia *1:00* 12611
(47) VICTORY WITH MORRIS CERULLO 18185
(55) HEADLINE NEWS 10630
(61) PINK PANTHER (CC)—Cartoon 163663
(A&E) McCLOUD—Crime Drama *1:30* 706104
(BET) SANFORD—Comedy 425253
(CNN) NEWS—Harris/Kelley *2:30*
(DIS) UNDER THE UMBRELLA TREE 656036
(DSC) COAST TO COAST *1:00* 495794
(ESN) BODIES IN MOTION—Exercise 551456
(FAM) LIFE GOES ON (CC) *1:00* 257388
(HBO) MOVIE—Thriller *1:40* ★★ 1353291
"Omen IV: The Awakening." Asia Vieria.
(LIF) SISTERS (CC)—Drama *1:00* 253562
(MAX) MOVIE (CC)—Comedy *1:50* ★★★
"Dave." 9940765
(MTV) VIDEOS *1:00* 248630
(NIK) RUGRATS—Cartoon 195814
(SC) SOCCER *2:00* 802388
The Under-19 Girls National Championship, taped July 31 in Blaine, Minn.
(TNN) VIDEOMORNING *3:00* 315272
(USA) REAL GHOSTBUSTERS 731630
9:05 (TBS) HAPPY DAYS—Comedy 7418949

9:10 (TMC) **MOVIE—Drama** (BW) *1:25* ★★★
"20,000 Years in Sing Sing." 34478272
9:15 (49) **KIDSONGS (CC)—Music** 1088017
(ENC) **MOVIE—Drama** *3:00* ★★ 23373681
"Grand Prix." James Garner, Yves Montand.
9:30 (2) **HARD COPY (CC)—Newsmagazine** 93340
(9) **PERFECT STRANGERS (CC)** 55291
(11) **WONDER YEARS (CC)** 57659
(13) **MISTER ROGERS (CC)—Children** 52479
(20) **FAMILY FEUD—Game** 20123
(21) **KIDSONGS (CC)—Children** 46185
(25) **IMAGINATION STATION—Children** 73253
(47) **KENNETH COPELAND—Religion** 44098
(55) **COMMERCIAL PROGRAM**
(61) **FAMILY TIES (CC)—Comedy** 726494
(BET) **WHAT'S HAPPENING!!—Comedy** 168456
(DIS) **DUMBO'S CIRCUS (CC)** 382949
(ESN) **GETTING FIT—Exercise** 287369
(NIK) **ALVIN SHOW—Cartoon** 838017
(USA) **SCOOBY DOO—Cartoon** 481123
9:35 (TBS) **THREE'S COMPANY—Comedy** 4954814
9:55 (SHO) **MOVIE (CC)—Comedy** *1:35* ★★
"Life with Mikey." 45878920
10AM (2) **JOAN RIVERS** *1:00* 38562
(3) **JENNY JONES—Discussion** *1:00* 32388
(4) **LEEZA—Discussion** *1:00* 23630
(5) **COMMERCIAL PROGRAM**
(7) **ROLONDA—Discussion** *1:00* 85494
Scheduled: High-school students discuss the results of a survey on teens and sex. (Repeat)
(8) **PHIL DONAHUE (CC)** *1:00* 83036
(9) (61) **WHO'S THE BOSS? (CC)—Comedy** 89746/616678
(11) **DESIGNING WOMEN (CC)** 74814
(13) **BARNEY & FRIENDS (CC)** 72543
(20) **CHURCH SERVICE—Catholic** 54678
(21) **STORYTIME (CC)—Children** 47475
(25) **DESTINOS: AN INTRODUCTION TO SPANISH** *1:00* 27123
(30) **MONTEL WILLIAMS** *1:00* 43185
(31) **BODY ELECTRIC—Exercise** 45681
(41) **¡PAPA SOLTERO!—Comedia** 72456
(47) **LIFE IN THE WORD—Religion** 45388
(49) **MISTER ROGERS (CC)—Children** 70185
(55) **MOVIE—Mystery** (BW) *1:30* ★★★ 24611
"Lady of Burlesque." (1943) A mad killer plagues an old opera house in this snappy yarn based on Gypsy Rose Lee's novel "The G-String Murders." Barbara Stanwyck, Michael O'Shea, Iris Adrian. Foss: J. Edward Bromberg. Nirvena: Stephanie Bachelor.
(AMC) **MOVIE—Drama** (BW) *1:35* ★★ 8044475
"Anna Lucasta." Paulette Goddard.
(BET) **SCREEN SCENE—Magazine** 890543
(DIS) **MOUSE TRACKS (CC)—Cartoon** 265833
(DSC) **HOME MATTERS** 720659
(ESN) **STEP AEROBICS** 186291
(FAM) **700 CLUB—Religion** *1:30* 865562
(LIF) **OUR HOME** *1:00* 635017
(MTV) **JAMS** *2:00* 843497
(NIK) **MUPPET BABIES—Cartoon** 711901
(TNT) **JETSONS—Cartoon** 630123
(USA) **AMERICAN GLADIATORS** *1:00* 994415
10:05 (TBS) **LITTLE HOUSE ON THE PRAIRIE—Drama** *1:00* 9173185
10:30 (5) **MAMA'S FAMILY—Comedy** 16727
(9) **WHO'S THE BOSS? (CC)—Comedy** 18272
(11) **PEOPLE'S COURT** 66140
(13) **STORYTIME (CC)—Children** 69920
(20) **TEACHINGS OF CHRIST** 90494
(21) **AMERICAN VACATIONS** 18814
(31) **FRUGAL GOURMET (CC)** 12678
(41) **DR. CANDIDO PEREZ—Comedia** 66122
(47) **LIFE TODAY—Religion** 14369
(49) **LAMB CHOP'S PLAY-ALONG! (CC)** 67562
(61) **THREE'S COMPANY—Comedy** 468415
(A&E) **BANACEK—Crime Drama** *1:30* 348185
(BET) **WHAT'S HAPPENING NOW!!** 454765
(DIS) **CARE BEARS (CC)—Cartoon** 645920
(DSC) **GREAT CHEFS OF SAN FRANCISCO** 193456
(ESN) **BODYSHAPING—Exercise** 540340
(NIK) **MUPPET SHOW—Children** 191098
(TNT) **BUGS BUNNY—Cartoon** 579720
10:35 (TMC) **MOVIE—Crime Drama** *1:35* ★ 20116104
"Street Crimes." Michael Worth.
10:45 (HBO) **MOVIE—Comedy** *1:35* ★★ 13511253
"Almost an Angel." Paul Hogan, Elias Koteas.
11AM (2) (3) **PRICE IS RIGHT** *1:00* 25098/12524
(4) **JERRY SPRINGER—Discussion** *1:00* 43494
Scheduled topic: home remedies.
(5) **CURRENT AFFAIR (CC)** 72307
(7) (8) **MIKE & MATY** *1:00* 65630/63272
Scheduled: LeVar Burton.
(9) **RICHARD BEY—Discussion** *1:00* 48730
Scheduled topic: believing that being good-looking is a hindrance. (Repeat)
(11) **IN THE HEAT OF THE NIGHT (CC)—Crime Drama** *1:00* 48758
(20) **HOME SHOPPING NETWORK** *4:00* 511307
(21) **WILD AMERICA (CC)—Wildlife** 16307
(25) **G.E.D.—Instruction** 43475
(30) **LEEZA—Discussion** *1:00* 63949
(31) **TO THE CONTRARY** 70543
(41) **LLEVATELO—Juego** *1:00* 90340
(47) **PETER POPOFF—Religion** 70949
(49) **STORYTIME (CC)—Children** 58765
(61) **PEOPLE'S COURT** 470678
(BET) **HEART & SOUL—Music** *2:00* 115366
(DIS) **GUMMI BEARS (CC)—Cartoon** 290494
(DSC) **WORLD CLASS CUISINE** 575901
(ESN) **SPORTSCENTER** 955123
(LIF) **FRUGAL GOURMET—Jeff Smith** 931678
(MAX) **MOVIE—Western** *2:20* ★★★ 23603611
"The Outlaw Josey Wales." Clint Eastwood.
(NIK) **ELEPHANT SHOW—Children** 573543
(SC) **RUGBY** *1:00* 527185
(TNT) **KNOTS LANDING—Drama** *1:00* 356659
(USA) **AMERICAN GLADIATORS** *1:00* 394271
11:05 (13) **SESAME STREET (CC)** *:55* 98685185
(TBS) **MATLOCK (CC)—Drama** *1:00* 3254727

Wednesday

11:30 (5) NEWS
(25) DISTRICT 12 44104
(31) WORLD CHRONICLE 71272
(47) BUEN SAMARITANO 71678
(49) SHINING TIME STATION (CC) 59494
(55) COMMERCIAL PROGRAM
(61) LOVE CONNECTION 471307
(AMC) MOVIE—Drama (BW) *1:35* ★★ 7157630
"Anna Lucasta." Eartha Kitt, Henry Scott.
(CNN) CNN & CO. (CC)—Discussion 109982
(DIS) JUMP, RATTLE AND ROLL 291123
(DSC) GRAHAM KERR—Cooking 576630
(ESN) SPORTSCENTER 923524
(FAM) CABLE HEALTH CLUB 929833
(LIF) MARRIAGE COUNSELOR 932307
(NIK) DAVID THE GNOME—Cartoon 574272
(SHO) MOVIE—Drama (BW) *2:05* ★★★
"A Night to Remember." 67122982
11:35 (21) INN COUNTRY USA 7736291

AFTERNOON

Noon (2) (3) (7) (8) NEWS
(4) ANOTHER WORLD (CC) *1:00* 18659
(5) FAMILY TIES (CC)—Comedy 30307
(9) (30) RICKI LAKE *1:00* 45814/38104
(11) ST. ELSEWHERE—Drama *1:00* 30982
(13) LEARN TO READ 50272
(25) TELECONFERENCE: BRONX ZOO *1:00* 96104
(31) TECHNOPOLITICS 96630
(41) MUCHACHITAS—Novela *1:00* 38524
(47) PRIMERA HORA DEL MEDIODIA *1:00* 67949
(49) ART OF SEWING 58814
(55) 700 CLUB—Religion *1:00* 43456
(61) COSBY SHOW (CC)—Comedy 763807
(A&E) POLICE STORY *1:00* 848494
(CNN) NEWS—Collins/Allen *1:00*
(DIS) DANGER BAY (CC)—Adventure 636272
(DSC) LOW CHOLESTEROL GOURMET 117036
(ESN) SPORTSCENTER 564920
(FAM) LET'S MAKE A DEAL—Game 388562
(LIF) SUPERMARKET SWEEP—Game 391036
(MTV) BEACH MTV *3:00* 312524
(NIK) EUREEKA'S CASTLE—Children 115678
(NSP) NEWSPORT TALK *2:00* 1577938
(SC) BOXING ILLUSTRATED 430185
(TNN) ALEENE'S CRAFTS—Instruction 862302
(TNT) CHARLIE'S ANGELS *1:00* 738104
(USA) PARKER LEWIS (CC)—Comedy 751494
12:05 (TBS) PERRY MASON (BW) *1:00* 8486678
12:10 (21) FRUGAL GOURMET (CC) 9814814
(TMC) MOVIE—Adventure *2:00* ★★ 5291814
"Remo Williams: The Adventure Begins."
12:15 (ENC) MOVIE—Fantasy *1:40* ★ 34434185
"Weird Science." Anthony Michael Hall.
12:30 (2) (3) YOUNG AND THE RESTLESS (CC)—Serial *1:00* 428122/523956
(5) GOOD DAY STREET TALK 40272
(7) (8) LOVING (CC)—Serial 35340/33982
(13) G.E.D.: EN ESPANOL—Instruccion 52415
(31) STRIP QUILTING—Kaye Wood 46123
(49) QUILTING FROM THE HEARTLAND 52497
(61) WONDER YEARS (CC) 797982
(DIS) ZORRO (CC)—Adventure (CZ) 386765
(DSC) EASY DOES IT 834291
(ESN) SPORTSCENTER 281185
(FAM) JUMBLE—THE INTERACTIVE GAME 348807
(HBO) MOVIE (CC)—Science Fiction *1:50* ★★
"Enemy Mine." 8091272
(LIF) SHOP 'TIL YOU DROP—Game 948861
(NIK) LITTLE RED RIDING HOOD 832833
(SC) GOLF CLUB 157340
(TNN) COOKIN' U.S.A. 733659
(USA) MY TWO DADS—Comedy 452611
12:45 (21) CIAO ITALIA—Cooking 8570098
1 PM (4) (30) DAYS OF OUR LIVES (CC)—Serial *1:00* 27307/14524
(5) INSIDE EDITION (CC) 81678
(7) (8) ALL MY CHILDREN (CC)—Serial *1:00* 63123/61765
(9) JENNY JONES—Discussion *1:00* 54562
Scheduled topic: confidence schemes involving Elvis impersonators. (Repeat)
(11) VICKI! *1:00* 49630
Scheduled: A panel of teens, including actress Candace Cameron. (Repeat)
(13) BURT WOLF'S TABLE 85253
(25) DISCOVERING PSYCHOLOGY 18475
(31) AMERICAN MASTERS (CC) *1:00* 41678
(41) DOS DIANAS—Novela *1:00* 47272
(47) DESPRECIO—Novela 72920
(49) INN COUNTRY USA 85235
(55) FAMILY FEUD—Game 16388
(61) HUNTER—Crime Drama *1:00* 725765
(A&E) ROCKFORD FILES (CC) *1:00* 824814
(AMC) MOVIE—Adventure *1:25* ★★ 5126340
"Flame of Araby." Jeff Chandler.
(BET) VIDEO SOUL—Music *2:00* 811036
(CNN) SONYA LIVE (CC) *1:00* 462098
(DIS) MOVIE (CC)—Drama *2:00* ★★ 253098
"The Prince and the Pauper." Sean Scully.
(DSC) HOMEWORKS 466949
(ESN) NFL YEARBOOK 815291
A look at the 1993 Buffalo Bills.
(FAM) TRIVIAL PURSUIT—Game 646123
(LIF) QUEENS—Discussion *1:00* 998366
(NIK) DENNIS THE MENACE (BW) 457291
(SC) NEWSPORT TALK *2:00* 806104
(TNN) COUNTRY TODAY—Magazine 367765
(TNT) CHiPs—Crime Drama *1:00* 714524
(USA) FACTS OF LIFE—Comedy 299807
1:05 (TBS) MOVIE—Drama *2:00* ★★★ 2831104
"In the Custody of Strangers." (Made for TV; 1982) A couple (Jane Alexander, Martin Sheen) grapples with the juvenile-justice system on behalf of their volatile 16-year-old (Emilio Estevez). Caruso: Kenneth McMillan.
1:15 (MAX) MOVIE (CC)—Drama *1:40* ★ 89689017
"The Forbidden Dance." Laura Herring.

1:20 21 **GOURMET COOKING** 7108388
1:30 2 3 **BOLD AND THE BEAUTIFUL (CC)** —Serial 21007/90253
5 **I LOVE LUCY**—Comedy BW 49543
13 **FRUGAL GOURMET (CC)** *1:00* 873949
25 **BY THE NUMBERS** 76340
47 **ALEJANDRA**—Novela 47185
49 **THIS OLD HOUSE (CC)** 86498
55 **COMMERCIAL PROGRAM**
DSC **HOME MATTERS** 833562
ESN **TENNIS** *2:00* 882104
Early-round play in the ATP Volvo International in New Haven, Conn. (Live)
FAM **$100,000 NAME THAT TUNE** 798348
NIK **LASSIE**—Drama BW 831104
TNN **COUNTRY NEWS**—Magazine 725630
USA **SCRABBLE**—Game 451982
1:35 SHO **MOVIE**—Comedy-Drama *1:40* ★
"Breaking the Rules." 97937814
1:55 21 **FUN WITH WATERCOLORS** 6584104
2PM 2 3 **AS THE WORLD TURNS (CC)**—Serial *1:00* 93901/97727
4 **MAURY POVICH (CC)** *1:00* 95369
Scheduled topic: tension between a child and a mother's mate. (Repeat)
5 **MERRIE MELODIES (CC)**—Cartoon 3982
7 8 **ONE LIFE TO LIVE (CC)**—Serial *1:00* 33543/31185
9 **MAGNUM, P.I.**—Crime Drama *1:00* 80475
11 **JETSONS**—Cartoon 6920
25 **27/FIFTY**—Newsmagazine 20475
30 **ANOTHER WORLD (CC)** *1:00* 15814
31 **PAPPYLAND**—Children 24388
41 **MORENA CLARA**—Novela *1:30* 62369
47 **PELICULA**—Drama *2:00* 83901
"Las puertas del paraíso." (Mexicana; 1970) Unos jóvenes irresponsables se ven envueltos en el mundo de las drogas y la violencia. Jacqueline Andere, Jorge Luke.
49 **HOMETIME**—Home Repair 2678
55 **MOVIE**—Western *2:00* ★ 43307
"She Came to the Valley." (1977) The strong-willed wife (Ronee Blakley) of a Texas rancher crosses paths with the notorious Pancho Villa (Freddy Fender). Pat: Dean Stockwell.
61 **FAMILY MATTERS (CC)**—Comedy 833098
A&E **McMILLAN AND WIFE** *2:00* 206369
CNN **NEWS (CC)**—Allen/Waters *1:00*
DSC **PET CONNECTION** 961659
ENC **MOVIE**—Comedy *2:00* ★ 4204562
"Howard the Duck." Lea Thompson.
FAM **BOGGLE—THE INTERACTIVE GAME** 383982
LIF **OUR HOME** *1:00* 998098
NIK **GUMBY**—Children 952901
NSP **NEWSPORT JOURNAL** 1387098
[Repeats every 30 minutes until 6 P.M.]
TNN **VIDEOPM**—Music Videos *4:30* 541901
TNT **MOVIE**—Adventure *2:00* ★ 105727
"Korg: 70,000 B.C." (Made for TV; 1974) Edited from the 1974-75 series about the exploits of a Neanderthal family. Jim Malinda, Bill Ewing. Mara: Naomi Pollack. Tane: Christopher Mann.
USA **$25,000 PYRAMID**—Game 749524
2:05 TMC **MOVIE**—Drama *1:35* ★★ 82128901
"Rookies." Yannick Bisson, Ian Tracey.
2:15 HBO **MOVIE (CC)**—Drama *1:40* ★★ 54456185
"Jack the Bear." Danny DeVito.
2:30 5 **POWER RANGERS (CC)**—Fantasy 8543
11 **CAPTAIN PLANET (CC)**—Cartoon 4369
13 **BARNEY & FRIENDS (CC)** 1173678
21 **JOY OF PAINTING** 82618
25 **SEWING WITH NANCY** 58746
31 **KIDSONGS (CC)**—Music 36611
49 **NEW YANKEE WORKSHOP (CC)** 4901
61 **TALE SPIN (CC)**—Cartoon 578659
AMC **MOVIE**—Western *1:25* ★★ 6178307
"Comanche Territory." Maureen O'Hara.
DSC **GREAT CHEFS: THE NEW GARDE** 682630
FAM **LET'S MAKE A DEAL**—Game 897663
NIK **BULLWINKLE**—Cartoon 680272
USA **FREE 4 ALL**—Game 484185
2:55 13 **SESAME STREET (CC)** *1:00* 2007104
3PM 2 3 **GUIDING LIGHT (CC)** *1:00* 7524/4678
4 **SALLY JESSY RAPHAEL** *1:00* 5920
Scheduled: Janice Pennington, coauthor of "Husband, Lover, Spy." (Repeat)
5 61 **DROOPY, MASTER DETECTIVE (CC)**—Cartoon 2017/845833
7 8 **GENERAL HOSPITAL**—Serial *1:00* 62920/60562
9 **MATLOCK (CC)**—Drama *1:00* 88982
11 **TALE SPIN (CC)**—Cartoon 2727
20 **MR. BOGUS**—Cartoon 49562
21 **SEWING WITH NANCY** 67982
25 **ART OF SEWING** 24122
30 **RICKI LAKE**—Discussion *1:00* 88562
31 **BARNEY & FRIENDS (CC)** 36123
49 **LAMB CHOP'S PLAY-ALONG! (CC)** 1185
50 **DISCOVERING PSYCHOLOGY** *1:00* 486104
BET **VIDEO VIBRATIONS**—Music *1:30* 385456
CNN **NEWS (CC)**—Bowker/Sesno *1:00*
DIS **QUACK ATTACK (CC)**—Cartoon 674307
DSC **WORLD CLASS CUISINE** 973494
FAM **HEROES ON HOT WHEELS** 302017
LIF **THIRTYSOMETHING (CC)** *1:00* 936123
MAX **MOVIE**—Western *1:55* ★★ 9739814
"Red Sun." Charles Bronson, Toshiro Mifune.
MTV **VIDEOS** 300659
NIK **LOONEY TUNES**—Cartoon 971036
SC **SPORTS BEAT** *1:00* 826833
USA **PRESS YOUR LUCK**—Game 768659
VH1 **JAM** *4:30* 527456
3:05 TBS **BUGS BUNNY**—Cartoon 7543611
3:30 5 61 **TINY TOONS (CC)** 7348/573104
11 **DARKWING DUCK (CC)**—Cartoon 9814
20 **INSPECTOR GADGET**—Cartoon 75475
21 49 **READING RAINBOW (CC)** 56253/6746
25 **JOY OF PAINTING** 53291
31 **STORYTIME (CC)**—Children 48456

(41) **CENIZAS Y DIAMANTES—Novela** 7456
(DIS) **CARE BEARS (CC)—Cartoon** 302678
(DSC) **GRAHAM KERR—Cooking** 694475
(ESN) **BICYCLING** 346889
NORBA National Championship Series action, taped July 17 in Spokane, Wash.
(FAM) **SUPER MARIO BROS.—Children** 342758
(MTV) **MOST WANTED JAMS** 647140
(NIK) **WEINERVILLE—Variety** 692017
(SHO) **MOVIE—Comedy** *1:35* ★ 8441665
"Little Sister." Jonathan Silverman.
(USA) **QUICKSILVER—Game** 489630

3:35 (TBS) **CAPTAIN PLANET (CC)** 2939920
3:40 (TMC) **MOVIE—Adventure** *1:35* ★★ 82667017
"You Can't Win 'em All." Tony Curtis.
3:55 (13) **READING RAINBOW (CC)** 9474901

4 PM (2) **GERALDO—Discussion** *1:00* 6659
Scheduled topic: illicit computer activities.
(3) (7) **OPRAH WINFREY (CC)** *1:00* 3185/58727
Scheduled topic: fulfilling one's ambitions.
(4) **PHIL DONAHUE (CC)** *1:00* 1727
Scheduled: Robert Wagner and Stefanie Powers. (Repeat)
(5) (61) **ANIMANIACS (CC)** 2123/552611
(8) **SALLY JESSY RAPHAEL** *1:00* 56369
(9) **FAMILY FEUD—Game** 3253
(11) **GOOF TROOP (CC)—Cartoon** 8949
(20) **BOTS MASTER—Cartoon** 54982
(21) **CARMEN SANDIEGO (CC)** 21678
(25) **MEXICAN KITCHEN—Cooking** 49098
(30) **DESIGNING WOMEN (CC)** 63765
(31) **CLUB CONNECT (CC)—Teenagers** 50291
(41) **PRIMER IMPACTO—Magazine** *1:00* 90727
Entre los segmentos: modas corrientes.
(47) **SEVCEC—Discusión** *1:00* 54901
(49) **BARNEY & FRIENDS (CC)—Children** 5253
(50) **G.E.D.—Instruction** 745369
(55) **HEADLINE NEWS** 4123
(A&E) **CITY OF ANGELS** *1:00* 591949
(AMC) **MOVIE—Adventure** *1:30* ★★ 520611
"Bagdad." Maureen O'Hara, Paul Christian.
(CNN) **EARLYPRIME (CC)** 480369
(DIS) **AVONLEA (CC)—Drama** *:50* 1916543
(DSC) **LOW CHOLESTEROL GOURMET** 673982
(ENC) **MOVIE—Drama** *3:00* ★★ 1701475
"Grand Prix." James Garner, Yves Montand.
(ESN) **WOMEN'S GOLF** *1:00* 946475
The Weetabix British Open, taped Aug. 14.
(FAM) **POPEYE—Cartoon** 897843
(HBO) **MOVIE—Comedy** *1:30* ★★ 535543
"Only You." Andrew McCarthy, Kelly Preston.
(LIF) **MOVIE (CC)—Thriller** *2:00* ★★ 319307
"Midnight's Child." (Made for Cable; 1992) Supernatural tale of a housekeeper with possible links to the netherworld. Marcy Walker, Olivia D'Abo, Elissabeth Moss.
(MTV) **GRIND—Eric Nies** 697825
(NIK) **BEETLEJUICE—Cartoon** 671524
(SC) **NEWSPORT JOURNAL** 943949
(TNN) **VIDEOPM CONTINUES**
(TNT) **MOVIE—Western** *2:00* ★★ 161825
"Ten Wanted Men." (1955) Cattleman vs. gunman on the range. Randolph Scott, Richard Boone, Dennis Weaver. Corinne: Jocelyn Brando. Howie: Skip Homeier.
(USA) **$100,000 PYRAMID—Game** 408765

4:05 (TBS) **FLINTSTONES—Cartoon** 8290456
4:25 (13) **SQUARE ONE TELEVISION (CC)** 9648727
The Mathnetters seek the aid of a gemologist.
4:30 (5) (61) **BATMAN (CC)—Cartoon** 8307/581123
(9) **FAMILY FEUD—Game** 2765
(11) **BONKERS (CC)—Cartoon** 7833
(20) **FLINTSTONES—Cartoon** 83494
(21) **BARNEY & FRIENDS (CC)** 10562
(25) **SQUARE ONE TELEVISION** 38982
(30) **GOLDEN GIRLS (CC)—Comedy** 69949
(31) **VIDEO MUSIC BOX** *1:00* 620524
(49) **SESAME STREET (CC)** *1:00* 95727
(50) **FUN WITH WATERCOLORS** 734253
(55) **LAVERNE & SHIRLEY—Comedy** 4497
Frank and Carmine (Phil Foster, Eddie Mekka) set a trap for the burglar who robbed the girls' apartment. Priest: Gary Dontzig.
(BET) **RAP CITY—Music** *2:00* 965663
(CNN) **INSIDE POLITICS** 479253
(DSC) **EASY DOES IT** 602494
(FAM) **THAT'S MY DOG—Game** 497807
(MTV) **MOST WANTED** *1:30* 514185
(NIK) **WILD & CRAZY KIDS—Game** 600036
(SC) **WORLD SPORT SPECIAL** 932833
(USA) **CAESARS CHALLENGE—Game** 404949

4:35 (TBS) **CHARLES IN CHARGE (CC)** 6837340

5 PM (2) (7) **NEWS** *1:00*
(3) (8) **NEWS**
(4) **LIVE AT FIVE** *1:00* 8659
(5) **MONTEL WILLIAMS—Discussion** *1:00* 3369
Scheduled: A sexy-husband contest. (Repeat)
(9) **RICKI LAKE—Discussion** *1:00* 1611
Scheduled topic: marital infidelity prompted by a spouse's weight gain. (Repeat)
(11) **CHARLES IN CHARGE (CC)** 7272
Charles passes off one of Sarah's poems as his own to impress the editor (Judie Aronson) of the college poetry magazine.
(20) **DENNIS THE MENACE—Cartoon** 51307
(25) **CLUB CONNECT—Teenagers** 11727
(30) **MARRIED . . . WITH CHILDREN (CC)—Comedy** 11814
(41) **PRIMER IMPACTO—Magazine** *1:00* 4949
Entre los segmentos: modas corrientes.
(47) **ALTA TENSION** *1:00* 4611
(50) **BARNEY & FRIENDS (CC)** 658276
(55) **ODD COUPLE—Comedy** 5366
Felix dons sunglasses and becomes an agent for Oscar, who has landed a bit part in a film. Felix: Tony Randall. Oscar: Jack Klugman.
(61) **BONKERS (CC)—Cartoon** 857678
(A&E) **POLICE STORY** *1:00* 959814
(CNN) **EARLYPRIME—Newsmagazine** 778036
(DIS) **KIDS INCORPORATED (CC)** 646524
(DSC) **HOMEWORKS** 945611

Pledges may alter the start and end times of programs on Chs. 13, 21 and 49.

(ESN) **BURNT TOAST—Music Videos** 332123
(FAM) **PUNKY BREWSTER—Comedy** 307562
(MAX) **MOVIE—Science Fiction** *1:30* ★★ 975388
"Phase IV." Nigel Davenport, Lynne Frederick.
(NIK) **SALUTE YOUR SHORTS** 943253
Dina gets the lead in the camp production of "Cinderella." Michael: Erik MacArthur. Ug: Kirk Baily. ZZ: Megan Berwick.
(SC) **SPORTSWRITERS** *1:00* 210123
(USA) **QUANTUM LEAP (CC)** *1:00* 742611
5:05 (13) **CARMEN SANDIEGO (CC)** 38073746
(TBS) **SAVED BY THE BELL (CC)** 6468746
5:10 (21) **SESAME STREET (CC)** *:50* 93674340
5:15 (SHO) **MOVIE (CC)—Comedy** *1:35* ★★
"Life with Mikey." 42412889
(TMC) **MOVIE (CC)—Adventure** *1:20* ★★
"The Adventures of Milo and Otis." 39552340
5:30 (3) (8) (55) **NEWS**
(11) **SAVED BY THE BELL (CC)** 8185
Slater clashes with his Army dad (Gerald Castillo) about where to attend college. Slater: Mario Lopez. Zack: Mark-Paul Gosselaar.
(13) **INSIDE NEW JERSEY** 7475
(20) **GARFIELD AND FRIENDS—Cartoon** 74746
(25) **FRENCH MIX MCM—Music** 52562
(30) **CHEERS (CC)—Comedy** 43901
(31) **NEWS CITY—Report** 47727
(49) **CARMEN SANDIEGO (CC)—Children** 5017
(50) **BURT WOLF: EATING WELL** 758833
(61) **FAMILY MATTERS (CC)—Comedy** 572475
A "no guests" rule spells no fun for Eddie (Darius McCrary), who's left in charge of the house while the adults are away for the weekend. Penny: Ebonie Smith.
(AMC) **MOVIE—Comedy** *1:35* ★★ 4057307
"Everything but the Truth." Tim Hovey.
(CNN) **SHOWBIZ TODAY—Magazine** 493833
(DIS) **MICKEY MOUSE CLUB (CC)** 301949
(DSC) **HOME MATTERS** 693746
(ESN) **DREAM LEAGUE—Game** 291730
(FAM) **BLACK STALLION (CC)—Drama** 792299
(HBO) **MAKING OF BLANKMAN** 996348
(NIK) **LEGENDS OF THE HIDDEN TEMPLE —Game** 691388
5:35 (TBS) **SAVED BY THE BELL (CC)** 1345659

EVENING

6 PM (2) (3) (4) (7) (8) (30) **NEWS**
(5) **GOLDEN GIRLS (CC)—Comedy** 9272
Blanche, the reigning queen of the Rusty Anchor bar, gets gonged when Dorothy starts to sing; Sophia throws a wake for herself, but lets Rose make the arrangements.
(9) **COSBY SHOW (CC)—Comedy** 3630
Vanessa's surprise announcement of her impending wedding bells strikes a note of discord for her parents. Dabnis: William Thomas Jr. Vanessa: Tempestt Bledsoe.
(11) **CALIFORNIA DREAMS (CC)** 5098
Baby sitter Matt loses his kid brother in the

Wednesday GUIDELINES

☐ As a storm rages outside, a deranged killer stalks a woman who's alone in a house without electricity. Another slasher flick? No, just the rather campy denouement of Teri's murder on **Models Inc.** —9 PM (5) (61)

☐ On a **Home Improvement** repeat from April, IndyCar superstars Michael Andretti and Johnny Rutherford pay Tim a surprise visit for *Tool Time*'s fifth anniversary. —9 PM (7) (8)

☐ Nearly three decades after being *Lost in Space*, actress June Lockhart finds herself joining former costar Bill Mumy in an episode of **Babylon 5**. Although the two never actually appear on-screen together, the reunion of sorts is worth noting for fans of sci-fi TV. —9 PM (9)

☐ Profs. Camille Paglia and Catharine MacKinnon are among the social commentators sparring over the Hill-Thomas case as **American Justice** tackles the issue of sexual harassment in the workplace. —9 PM, 1 AM [Early Thurs.] (A&E)

☐ A **48 Hours** from 1993 focuses on "Throwaway Kids"—youngsters who have been abandoned or who have no access to their families. —10 PM (2) (3)

☐ Tonight's **Law & Order** repeat boasts good guest performances by Malik Yoba as a famous baseball player and Ray Aranha in a particularly entertaining turn as a big-time bookie. —10 PM (4) (30)

☐ A gripping **Turning Point** titled "Murder in Mississippi" recalls the 1964 "Freedom Summer" killings of three civil-rights workers. The report includes reminiscences from relatives of the deceased. —10 PM (7) (8)

Wednesday Evening

	6:00	6:30	7:00	7:30	Prime Time 8:00	8:30
2	News	CBS News	Hard Copy	Entmt. Tonight	Christy	
3	News	CBS News	Inside Edition	Entmt. Tonight	Christy	
4	News	NBC News	Cops	Love Connection	Unsolved Mysteries	
5	Golden Girls	Roseanne	Rescue 911	Current Affair	Beverly Hills, 90210	
7	News	ABC News	Jeopardy!	Wheel of Fortune	Thunder Alley	Phenom
8	News	ABC News	Jeopardy!	Wheel of Fortune	Thunder Alley	Phenom
9	Cosby Show	Empty Nest	Married...	Married...	Kung Fu: The Legend Continues	
11	Cal. Dreams	Growing Pains	Family Matters	Different World	**Movie:** *Oscar*	
13	N.J. News	Business Report	MacNeil, Lehrer		Kiril Her Greatest Hits	
20	Sonic Hedgehog	Jetsons	Home Shopping Network			
21	MacNeil, Lehrer		ITN World News	Troubadours of Folk Music		
25	Journal	Sneak Previews	Le Journal	Africvision		Rights & Wrongs
30	News	NBC News	Current Affair	Hard Copy	Unsolved Mysteries	
31	Don Fumino	Geo	Linea (7:15)	News from Italy	P.O.V.	
41	Noticias	Noticiero	Buscando el paraiso			Agujetas...rosa
47	Noticiero	Noticiero	Señora Tentación		Ocurrió asi de noche	
49	My Husband and I	Business Report	MacNeil, Lehrer		Heart to Heart	
50	N.J. News	Business Report	N.J. News	New Jersey Live!	Images/Imagenes	Another View
55	Jeopardy!	Wheel of Fortune	Oprah Winfrey		**Movie:** *No Man's Land*	
61	Full House	Love Connection	Roseanne	Murphy Brown	Beverly Hills, 90210	
			CABLE-TV CHANNELS			
A&E	Rockford Files		In Search Of...		Biography	
BET	Rap City (4:30)	Screen Scene	Sanford	Uptown Comedy	What's Hap'ning!!	ComicView
CNN	News		Moneyline	Crossfire	News	
DSC	Pet Connection	Mac & Mutley	Beyond 2000		Wild Sanctuaries	Arctic
ESN	Sports on Tap	SportsCenter		Baseball		
FAM	Rin Tin Tin K-9	New Lassie	Waltons		Trivial Pursuit	Boggle
LIF	Supermarket	Shop 'til Drop	China Beach		Lifetime Magazine	
MSG	Off the air		Page One (7:05)	Yankees	Baseball: Yankees at Royals	
MTV	Lip Service	Beach MTV	Brothers Grunt	Liquid TV	Prime Time	
NIK	Hey Dude	Looney Tunes	Doug	Muppet Show	Bewitched	Bewitched
TBS	G. Pains (6:05)	Andy (6:35)	Hillbillies (7:05)	Sanford (7:35)	**Movie:** *Blue Hawaii* (8:05)	
TNN	VideoPM (4:00)	Club Dance		Country News	Softball: City of Hope Celebrity Challenge	
TNT	Bugs Bunny		Kung Fu		Kung Fu	
USA	Ninja Turtles	Ninja Turtles	Wings	Wings	Murder, She Wrote	
			PREMIUM CHANNELS			
AMC	**Movie:** *Everything but the Truth* (5:30)		**Movie:** *Lady Godiva*			**Movie:** *War Arrow*
BRV	**Movie:** *To Be or Not to Be*				Pennies from Heaven	
DIS	Charlie & Snoopy	Umbrella Tree	Red Riding Hood	Teacher (7:50)	**Movie:** *A Cry in the Wild*	
ENC	**Movie:** *Grand Prix* (4:00)		**Movie:** *Careful He Might Hear You*			
HBO	**Movie:** *Leap of Faith*				**Movie:** *The Untouchables*	
MAX	**Movie** (5:00)	**Movie:** *Carbon Copy*			**Movie:** *Forbidden Love...*	
NSP	NSP Tonite	NSP Tonite	Sports Beat		Horse Racing	Harness Racing
SC	Body Moves	Horse Racing	Air Show; Mets (7:15)	Baseball: Mets at Expos		
SHO	**Movie:** *Life with Mikey* (5:15)		Ready or Not	Degrassi J.H.	**Movie:** *Sneakers*	
TMC	**Movie** (5:15)	**Movie:** *Lord of the Flies*			**Movie:** *Surf Ninjas*	

	9:00	9:30	10:00	10:30	11:00	11:30
2	Christy (Cont.)		48 Hours		News	David (11:35)
3	Christy (Cont.)		48 Hours		News	David (11:35)
4	Now		Law & Order		News	Jay Leno (11:35)
5	Models Inc.		News		M*A*S*H	All in the Family
7	Home Improve.	Grace Under Fire	Turning Point		News	Nightline (11:35)
8	Home Improve.	Grace Under Fire	Turning Point		News	Tennis (11:35)
9	Babylon 5		News		Highway Patrol	Premier Story
11	**Movie** (Cont.)		News		Cheers	Murphy Brown
13	Dvorak in Prague: A Celebration (9:10)				Charlie Rose (11:15)	
20	Heat of the Night		News	Designing Women	El News Daily	Comm. Prog.
21	World Music		Served? (10:10)	...Being Served? (10:50)		ITN World News
25	Korean News and Culture		Pro & Con	Poitel News	Dennis Wholey	
30	Now		Law & Order		News	Jay Leno (11:35)
31	Alive TV	Birthmark	Steven Banks	News City	Bloomberg News	Korean News
41	Agujetas de color de rosa (Cont.)		México busca su destino		Noticias	Not'o (11:35)
47	**Pelicula:** *La pulqueria ataca de nuevo*				Noticiero	Comercial
49	Heart to Heart (Cont.)	Dr. Bernie Siegel				Health Chronicles
50	Childhood		Dame Ednal		N.J. News	Executive Stress
55	**Movie** (Cont.)		News	Star Trek: The Next Generation		**Movie**
61	Models Inc.		News	Murphy Brown	M*A*S*H	Star Trek...

CABLE-TV CHANNELS

A&E	American Justice		Civil War Journal		Face of Tutankhamun	
BET	Video Soul				Uptown Comedy	Screen Scene
CNN	Larry King Live		News		Sports	Moneyline
DSC	Portrait of a People		Wings		Wild Sanctuaries	Arctic
ESN	Baseball (Cont.)			Baseball		
FAM	Rescue 911		700 Club		Bonanza	
LIF	**Movie:** *Love Lives On*				Unsolved Mysteries	
MSG	Baseball (Cont.)					
MTV	Prime (Cont.)		The State	Dead at 21	Beavis/Butt-head	Brothers Grunt
NIK	Bewitched	Bewitched	Bewitched	Bewitched	Mary Tyler Moore	Dick Van Dyke
TBS	**Movie** (Cont.)		**Movie:** *Fun in Acapulco* (10:05)			
TNN	Music City Tonight			Club Dance		Country News
TNT	**Movie:** *The Odd Couple*				**Movie:** *Memories of Me* (11:25)	
USA	**Movie:** *'Crocodile' Dundee II*				Wings	Wings

PREMIUM CHANNELS

AMC	**Movie** (Cont.)		**Movie:** *Flame of Araby*			**Movie**
BRV	Pennies from Heaven (Cont.)	South Bank		**Movie:** *Tom Jones*		
DIS	**Movie** (Cont.)	George Michael's Concert of Hope			**Movie:** *The Money Pit*	
ENC	**Movie:** *Weird Science*				**Movie:** *Live a Little, Love a Little*	
HBO	**Movie** (Cont.)		Dream On	Larry Sanders	From the Crypt	**Movie**
MAX	**Movie** (Cont.)	**Movie:** *A House in the Hills*			**Movie:** *Strike a Pose*	
NSP	NSP Talk				NSP Journal	Horse Racing
SC	Baseball (Cont.)			PGA Today	Horse Racing	Baseball: Astros at Mets
SHO	**Movie** (Cont.)		**Movie:** *The Natural* (10:05)			
TMC	**Movie** (Cont.)	**Movie:** *Street Crimes*			**Movie:** *Hard to Die* (11:05)	

excitement of preparing for a floating party that's floating into the Garrisons' house.
13 50 NEW JERSEY NEWS 4388/755746
20 SONIC THE HEDGEHOG—Cartoon 71659
21 MacNEIL, LEHRER (CC) *1:00* 58920
25 JOURNAL—News 59475
31 DON FUMINO—In Italian 37340
41 NOTICIAS
47 NOTICIERO 7814
49 MY HUSBAND AND I—Comedy 5630
55 JEOPARDY! (CC)—Game 1272
61 FULL HOUSE (CC)—Comedy 579388
A cute pooch wanders into the yard, but Danny (Bob Saget) is reluctant to make it a family pet. Stephanie: Jodie Sweetin.
A&E ROCKFORD FILES (CC) *1:00* 844678
CNN NEWS—Shaw/Woodruff *1:00*
CSP NEWS FROM MOSCOW 42185
DIS CHARLIE BROWN AND SNOOPY 391562
DSC PET CONNECTION 690659
ESN SPORTS ON TAP—Quiz 441253
FAM RIN TIN TIN K-9 COP (CC) 447122
HBO MOVIE (CC)—Comedy-Drama *1:50* ★★
"Leap of Faith." 6303384
LIF SUPERMARKET SWEEP—Game 542776
MTV LIP SERVICE—Game 247104
NIK HEY DUDE—Children 681901
Bradley arrives at the ranch.
NSP NEWSPORT TONITE 6659765
SC BODY MOVES—Exercise 920098
TNT BUGS BUNNY—Cartoon *1:00* 734388
USA NINJA TURTLES (CC)—Cartoon 485814
6:05 TBS GROWING PAINS—Comedy 2488456
6:30 2 3 CBS NEWS (CC)—Chung/Rather 562/388
4 30 NBC NEWS (CC)—Tom Brokaw 630/64494
5 ROSEANNE (CC)—Comedy 7104
Jackie's therapist (Rondi Reed) wants to have a word with Roseanne, who's picked out just the man for Jackie—dull tax accountant Art (Dan Butler). Mike: Gil Montie.
7 8 ABC NEWS (CC)—Peter Jennings 8920/6562
9 EMPTY NEST (CC)—Comedy 4982
When the doctor (Ray Abruzzo) tells Harry that continued stress could lead to heart trouble, he ignores the warning, giving the girls a pain instead. Doctor: William Cort.
11 GROWING PAINS—Comedy 9678
The family is aghast when Ben coerces Jason into shelling out $2000 to become his partner in managing a rock band. Bernie: Dan Schaffer.
13 49 50 NIGHTLY BUSINESS REPORT 8340/6982/746098
Part 3 of four on Mexico looks at the country as a market for investment.
20 JETSONS—Cartoon 55611
25 SNEAK PREVIEWS 40727
31 GEO—In Italian *:45* 2305369
41 NOTICIERO UNIVISION 9320
47 NOTICIERO TELEMUNDO 1494
55 WHEEL OF FORTUNE (CC)—Game 2524
61 LOVE CONNECTION 553340
BET SCREEN SCENE—Magazine 919982
CSP VIEWER CALL-IN *1:30* 404388
DIS UNDER THE UMBRELLA TREE (CC)—Puppets 382814
DSC MAC & MUTLEY—Children 674611
ESN SPORTSCENTER *1:00* 452727
FAM NEW LASSIE—Drama 447302
LIF SHOP 'TIL YOU DROP—Game 542956
MAX MOVIE—Comedy *1:35* ★★ 3573036
"Carbon Copy." George Segal.
MTV BEACH MTV 247384
NIK LOONEY TUNES—Cartoon 672253
NSP NEWSPORT TONITE 6640017
SC HORSE RACING FROM SARATOGA 944678
TMC MOVIE—Drama *1:30* ★★ 419727
"Lord of the Flies." Balthazar Getty.
TNN CLUB DANCE *1:00* 980611
USA NINJA TURTLES (CC)—Cartoon 409494
6:35 TBS ANDY GRIFFITH—Comedy BW 9241291
7 PM 2 HARD COPY (CC)—Newsmagazine 7920
3 INSIDE EDITION (CC) 1746
Scheduled topic: sexual misconduct and the police. (Repeat)
4 COPS (CC) 9388
From Memphis: Drugs are found during a routine traffic stop; a man is arrested for allegedly assaulting his girlfriend.
5 RESCUE 911 (CC) 4098
A man is severely injured when a piece of scrap metal crashes through his car's windshield. Also: toxic fumes from a gas leak fill a house.
7 8 JEOPARDY! (CC)—Game 2494/3956
9 MARRIED . . . WITH CHILDREN (CC) 2340
The football from Al's greatest game falls into the hands of an old flame (Wendie Jo Sperber), who won't return it unless she scores with Al. Aunt Heather: Karen Lynn Scott.
11 FAMILY MATTERS (CC)—Comedy 7036
Image-maker Laura (Kellie Shanygne Williams) offers a thousand points of light to illuminate Eddie's campaign for class president.
13 49 MacNEIL, LEHRER (CC) *1:00* 59982/57524
20 HOME SHOPPING NETWORK *2:00* 88123
21 ITN WORLD NEWS 82291
25 LE JOURNAL: FRENCH NEWS 24291
30 CURRENT AFFAIR (CC) 31678
41 BUSCANDO EL PARAISO *1:30* 30272
47 SENORA TENTACION—Novela *1:00* 95746
50 NEW JERSEY NEWS 416712
55 OPRAH WINFREY (CC) *1:00* 15524
Scheduled topic: fulfilling one's ambitions.
61 ROSEANNE (CC)—Comedy 837814
Domestic duties keep Roseanne from helping Jackie memorize her lines for a community-theater production. Cyrano/Phil: Jack Blessing. Christian/Al: Robert Clohessy.

A&E **IN SEARCH OF . . . *1:00*** 201814
AMC **MOVIE—Adventure *1:35*** ★★ 7050982
"Lady Godiva." Maureen O'Hara.
BET **SANFORD—Comedy** 293456
CNB **MUTUAL FUND INVESTOR** 84659
CNN **MONEYLINE** 758272
DIS **TRIAL OF RED RIDING HOOD (CC)—Ice Skating *:50*** 7008659
A version of the fairy tale performed by ice skaters, including 1988 Olympic medalist Elizabeth Manley. Woodsman: Paul Martini. Phineas T. Wolf: Alan Thicke.
DSC **BEYOND 2000—Magazine *1:00*** 216746
The development of improved mass-transit systems; a magnetically levitated train.
ENC **MOVIE—Drama *2:05*** ★★★ 15169775
"Careful He Might Hear You."
FAM **WALTONS—Drama *1:00*** 669949
LIF **CHINA BEACH (CC) *1:00*** 665123
MSG **SPORTSDESK** 6718433
MTV **BROTHERS GRUNT—Cartoon** 385340
NIK **DOUG—Cartoon** 963017
A secret admirer is sending Doug notes.
NSP **SPORTS BEAT *1:00*** 5432920
SC **BIGGIN HILL AIR SHOW** 2064185
SHO **READY OR NOT (CC)** 2761185
An unsure Busy (Lani Billard) preps for her first date, and is bombarded with advice from her well-meaning brothers and best friend.
TNT **KUNG FU—Drama *1:00*** 100272
USA **WINGS (CC)—Comedy** 743340

7:05 MSG **PAGE ONE—Discussion** 31862889
TBS **BEVERLY HILLBILLIES (CC)** 2775388

7:15 31 **LINEA DIRETTA—In Italian** 81523765
SC **METS ON DECK—Fran Healy** 62570833

7:30 2 3 **ENTERTAINMENT TONIGHT (CC)—Magazine** 746/272
4 **LOVE CONNECTION** 814
5 **CURRENT AFFAIR (CC)** 9036
7 8 **WHEEL OF FORTUNE (CC)** 4104/2746
9 **MARRIED . . . WITH CHILDREN (CC)** 3494
Al is reunited with the opponent (Bubba Smith) who claims to have stopped his championship touchdown run in high school.
11 **DIFFERENT WORLD (CC)—Comedy** 8562
Members of En Vogue play four dowdy choristers whom Ron and Charmaine must make over into a nightclub act for the Blue Dog. Mr. Gaines: Lou Myers. Ron: Darryl Bell.
21 **TROUBADOURS OF FOLK MUSIC—Concert *1:05*** 1994272
Clips from a 1993 folk festival at UCLA. See the Close-up on p. 65.
25 **AFRICVISION *1:00*** 389611
30 **HARD COPY (CC)—Newsmagazine** 60678
31 **NEWS FROM ITALY—In Italian** 57104
50 **NEW JERSEY LIVE!** 735982
61 **MURPHY BROWN (CC)—Comedy** 559524
A stranded Murphy tries to get home from New York in time for Avery's first birthday party. Barry Manilow guests.
BET **UPTOWN COMEDY CLUB** 948494
CNB **MONEY TONIGHT—Magazine** 13659
CNN **CROSSFIRE—Buchanan/Kinsley** 470982
ESN **BASEBALL (CC) *3:00*** 536814
Teams not set at press time. (Live)
MSG **YANKEES MAGAZINE—Mel Allen** 53253
MTV **LIQUID TELEVISION** 847348
NIK **MUPPET SHOW—Children** 601765
SC **BASEBALL *3:00*** 764291
New York at Montreal. (Live)
SHO **DEGRASSI JUNIOR HIGH** 472340
Determined to prove she's grown-up, Stephanie (Nicole Stoffman) campaigns for class president by trading kisses for votes. Voula: Niki Kemeny. Arthur: Duncan Waugh.
TNN **COUNTRY NEWS—Magazine** 737340
Emmylou Harris is featured.
USA **WINGS (CC)—Comedy** 405678
VH1 **TODAY'S TOP 5** 580494

7:35 TBS **SANFORD AND SON—Comedy** 7464901
7:50 DIS **SALUTING THE AMERICAN TEACHER (CC)** 69665369

8 PM 2 3 **CHRISTY (CC)—Drama *2:00*** 3678/3384
The pilot for the series tells the story of a 19-year-old woman (Kellie Martin) who leaves a privileged life to teach at a missionary school in 1912 Appalachian Tennessee, where the area's poverty and moonshiners give her second thoughts. Filmed in Tennessee's Smoky Mountains. (Repeat)

Additional Cast

Miss Alice . . . . . Tyne Daly
Dr. MacNeil . . . . . Stewart Finlay-McLennan
David Grantland . . . . . Randall Batinkoff
Fairlight Spencer . . . . . Tess Harper
Lundy Taylor . . . . . Scott Michael Campbell

4 30 **UNSOLVED MYSTERIES (CC) *1:00*** 7630/93982
Reports on two cousins who disappeared three years apart—one in Arizona and the other in Arkansas; viewer tips leading to the 1993 arrest of a fugitive in Carlsbad, Cal.; the 1990 disappearance and suspected murder of a Rhode Island woman. (Repeat)
5 61 **BEVERLY HILLS, 90210 (CC) *1:00*** 73524/188185
Andrea (Gabrielle Carteris) finds romance with Dan (Matthew Poretta); Brenda enjoys a blind date (David Gail) arranged by her father; Dylan gets a new car—and the "let's date other people" speech; David's roommates criticize his lax housekeeping. John: Paul Johansson. Carson: Peter Mark Richman. (Repeat)
7 8 **THUNDER ALLEY (CC)** 8814/6456
While Gil watches the children, his niece Rita (Angelina Fiordellisi) and Bobbi (Diane Venora) have a girls' night out. Clay: Wolf Larson. Marcus: Ben Browder. (Repeat)
9 **KUNG FU: THE LEGEND CONTINUES (CC)—Crime Drama *1:00*** 26630
Caine enters what he calls "a twilight world

YOUR EXTENDED HOROSCOPE AND BIRTHDAY FORECAST BY

PATRIC WALKER

CALL

1-900-896-2884

Only 99¢ per minute

Touch-tone phones only.

If under 18, get parental permission.

Sponsored by News America 900

1211 Ave. of the Americas, NY, NY 10036

212-852-7700

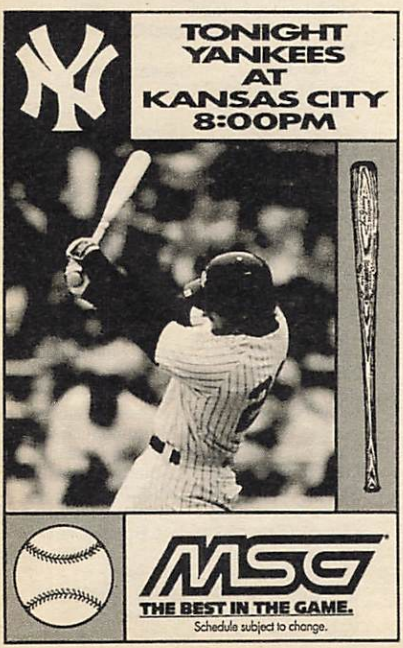

Wednesday

8PM
8:05PM

between life and death," seeking to help a critically injured Peter who lies comatose. Riki: Daniel Kash. Dr. Hammel: Janet Lo.

(11) **MOVIE—Comedy** *2:00* ★★ 22814
"Oscar." (1991) Sylvester Stallone as a 1930s mobster trying to go straight. Ornella Muti. Father Clemente: Don Ameche.

(13) **KIRI! HER GREATEST HITS** *1:00* 68630
New Zealand's Kiri Te Kanawa performs arias and show tunes at the Royal Albert Hall in London. Included: "Depuis Le Jour," "With One Look," "Somewhere" and "Porgi Amor."

(31) **P.O.V. (CC)—Documentary** *1:00* 20036

(47) **OCURRIO ASI DE NOCHE** *1:00* 15974

(49) **HEART TO HEART (CC)** *1:00* 66272

(50) **IMAGES/IMAGENES** 111320

(55) **MOVIE—Crime Drama** *2:00* ★★ 35388
"No Man's Land." (1987) An undercover cop (D.B. Sweeney) befriends the car thief (Charlie Sheen) he's supposed to nail.

(A&E) **BIOGRAPHY** *1:00* 210562
A profile of Madonna, who has stated, "I am my own experiment. I am my own work of art." Included: her controversial songs and videos "Like a Prayer" and "Justify My Love."

(BET) **WHAT'S HAPPENING!!—Comedy** 202104

(CNB) **AL ROKER—Interview** 93307

(CNN) **NEWS (CC)—Soles/Battista** *1:00*

(DIS) **MOVIE (CC)—Adventure** *1:25* ★★
"A Cry in the Wild." 1237104

(DSC) **WILD SANCTUARIES** 974123
Observed: the varied creatures of Madagascar, a large island off the coast of Africa.

(FAM) **TRIVIAL PURSUIT—Game** 303746

(HBO) **MOVIE (CC)—Crime Drama** *2:00* ★★★★
"The Untouchables." 669814

(LIF) **LIFETIME MAGAZINE (CC)** *1:00* 641543

(MAX) **MOVIE (CC)—Documentary** *1:25* ★★★
"Forbidden Love: The Unashamed Stories of Lesbian Love." 1882982

(MSG) **BASEBALL** *4:00* 619388
New York at Kansas City. (Live)

(MTV) **PRIME TIME** *2:00* 647727

(NIK) **BEWITCHED—Comedy** 972765

(NSP) **INSIDE HORSE RACING** 1390562

(SHO) **MOVIE (CC)—Drama** *2:05* ★★★
"Sneakers." 1961272

(TMC) **MOVIE (CC)—Adventure** *1:30* ★ 427746
"Surf Ninjas." Ernie Reyes Jr., Nicolas Cowan.

(TNN) **SOFTBALL** *1:00* 193982
Country-music stars play for charity in the City of Hope Celebrity Softball Challenge. The lineup includes Clint Black, Tanya Tucker, Billy Ray Cyrus and Vince Gill.

(TNT) **KUNG FU—Drama** *1:00* 119920

(USA) **MURDER, SHE WROTE (CC)—Mystery** *1:00* 850104

(VH1) **JAM** *2:00* 180543

8:05 (TBS) **MOVIE—Musical** *2:00* ★★★ 8594982
"Blue Hawaii." (1961) Elvis Presley prefers the good life to the pineapple business, amid

lush backgrounds and plenty of singing. Joan Blackman, Angela Lansbury. Fred: Roland Winters. Chapman: Howard McNear.

8:30 (7) (8) **PHENOM (CC)—Comedy** 7949/8291
With encouragement from a rebellious friend (Sara Rue), Angela (Angela Goethals) takes a ride on the wild side—and ends up getting caught as a passenger in a stolen car. Mr. Pulaski: Dan Castellaneta. Sister Mary: Debra Jo Rupp. Tommy: David Masters. (Repeat)

(25) **RIGHTS & WRONGS** 29746

(41) **AGUJETAS DE COLOR DE ROSA—Novela** *1:30* 358920

(50) **ANOTHER VIEW** 466217

(AMC) **MOVIE—Western** *1:25* ★★ 7692630
"War Arrow." Maureen O'Hara, Jeff Chandler.

(BET) **COMICVIEW** 281611

(CNB) **EQUAL TIME—Discussion** 72814

(DSC) **ARCTIC—Documentary** 953630
Examined: icebergs and other ice formations.

(FAM) **BOGGLE—THE INTERACTIVE GAME** 382253

(NIK) **BEWITCHED—Comedy** 951272

(NSP) **HARNESS RACING WEEKLY** 1386369

9 PM (4) (30) **NOW (CC)** *1:00* 7494/13746
Scheduled: Mike Boettcher reports on claims that some babies in Guatemala are being stolen for foreign adoption.

(5) (61) **MODELS INC. (CC)** *1:00* 93388/108949
Carrie confesses her connection with Kyle to Paul (William Katt); Brian (Cameron Daddo) is taken off a shoot when Sarah (Cassidy Rae) refuses to work with him; Hillary makes sure that Linda's latest favor for Eric (David Goldsmith) is her last; Teri's killer targets Sarah. David: Brian Gaskill. Hillary: Linda Gray. Stephanie: Heather Medway. Linda: Teresa Hill.

(7) (8) **HOME IMPROVEMENT (CC)** 47611/45253
Jill struggles to solicit library funds, while a "Tool Time" budget cut affects Tim's plans for his fifth-anniversary show. Race-car drivers Michael Andretti and Johnny Rutherford have cameos. Davidson: Joel Polis. (Repeat)

(9) **BABYLON 5 (CC)** *1:00* 46494
An unlicensed doctor (June Lockhart) heals patients with an alien machine that seemingly offers miracle cures; Talia probes a killer's mind prior to his sentencing.

(20) **IN THE HEAT OF THE NIGHT (CC)—Crime Drama** *1:00* 95388
A man (Joseph Lambie) fears his son's chances of entering a seminary will be hurt if the boy (Bryan Dattilo) tells the police what he knows about a rape case. Marcella: Sally Spencer. Cruthers: Eddie King.

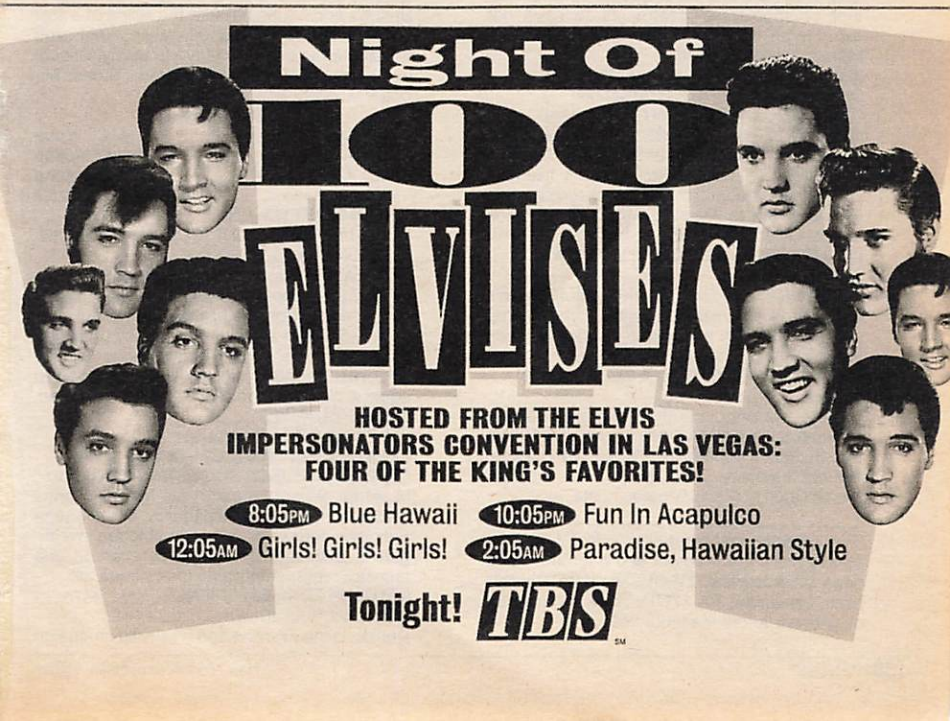

21 **WORLD MUSIC** *1:00* 44678
25 **KOREAN NEWS AND CULTURE** *1:00* 71746
31 **ALIVE TV (CC)** 90307
47 **PELICULA—Comedia-Drama** *2:00* 74253
"La pulquería ataca de nuevo." La clientela masculina de un bar sufre un cambio de personalidad después de visitar a un hechicero. Rafael Inclán, Maribel Guardia.
50 **CHILDHOOD (CC)** *1:00* 111388
A&E **AMERICAN JUSTICE** *1:00* 207098
Legal aspects of sexual harassment in the workplace. Included: a review of the 1991 Anita Hill-Clarence Thomas confrontation; commentary by essayist Camille Paglia.
BET **VIDEO SOUL—Music** *2:00* 561494
CNB **RIVERA LIVE—Discussion** *1:00* 39746
CNN **LARRY KING LIVE (CC)** *1:00* 845272
DSC **PORTRAIT OF A PEOPLE** *1:00* 205630
Researchers travel to Borneo to record the customs of the Panan tribe, whose land is threatened by logging.
ENC **MOVIE—Fantasy** *1:40* ★ 2204920
"Weird Science." Anthony Michael Hall.
FAM **RESCUE 911 (CC)** *1:00* 658833
LIF **MOVIE—Drama** *2:00* ★★ 644630
"Love Lives On." (Made for TV; 1985) A young cancer patient (Mary Stuart Masterson) gets pregnant, and must decide between further chemotherapy treatments to save her own life or having her baby. Sam Waterston. Marilyn: Christine Lahti.
NIK **BEWITCHED—Comedy** 593307
NSP **NEWSPORT TALK** *2:00* 5428727
TNN **MUSIC CITY TONIGHT** *1:30* 464982
TNT **MOVIE—Comedy** *2:25* ★★★★ 3229098
"The Odd Couple." (1968) Walter Matthau and Jack Lemmon in Neil Simon's hilarious Broadway hit about mismatched roommates. Well directed by Gene Saks. Cecily: Monica Evans. Gwendolyn: Carole Shelley.
USA **MOVIE—Comedy-Drama** *2:00* ★★ 853291
"'Crocodile' Dundee II." (1988) Paul Hogan's dashing Aussie tangles with Gotham drug lords to free his kidnapped girlfriend (Linda Kozlowski). LeRoy: Charles Dutton.

9:10 13 **DVORAK IN PRAGUE: A CELEBRATION—Music** *1:30* 6507833
Seiji Ozawa conducts the Boston Symphony Orchestra in an all-Dvorak concert with Yo-Yo Ma, Itzhak Perlman, Frederica von Stade, Rudolf Firkusny and the Czech Philharmonic Chorus. Maya Angelou hosts.

If you spot an inaccurate listing in TV GUIDE, please mark the problem and mail the entire page to: **Accuracy, TV GUIDE, 1858 Charter Lane, Lancaster, PA 17601-5804.** It may help us prevent future inaccuracies.

9:30 7 8 **GRACE UNDER FIRE (CC)—Comedy** 55104/53746
Grace (Brett Butler) doesn't win the Miss Congeniality award when she lets Libby enter a beauty pageant with her friend, whose mom is brutally frank about Libby's chances. Trish: Christine Dunford. (Repeat)
31 **BIRTHMARK—Drama** 33659
49 **DR. BERNIE SIEGEL** *1:20* 8681920
DIS **GEORGE MICHAEL'S CONCERT OF HOPE—Music** *1:15* 5163104
David Bowie hosts an AIDS benefit at London's Wembley Stadium that features performances by George Michael, k.d. lang and Mick Hucknall of Simply Red.
MAX **MOVIE—Thriller** *1:30* ★ 246388
"A House in the Hills." Helen Slater.
NIK **BEWITCHED—Comedy** 829369
TMC **MOVIE—Crime Drama** *1:35* ★ 6324659
"Street Crimes." Michael Worth.

10PM 2 3 **48 HOURS (CC)** *1:00* 2185/9611
From 1993: "Throwaway Kids" considers why so many babies are abandoned each year and what happens when children are "unwelcome in their parents' home." Included: the police search for the mother of an infant found in a dumpster in Georgia. (Repeat)
[Postponed from an earlier date.]
4 30 **LAW & ORDER (CC)** *1:00* 7253/16833
Briscoe and Logan bet that the killing of a star athlete's father is linked to gambling debts and threats to the baseball player's family. Brisco: Jerry Orbach. Logan: Chris Noth. Stone: Michael Moriarty. (Repeat)

Guest Cast

Pat Williams ..... Malik Yoba
Edgar Barkley ..... Zakes Mokae
"Papa Doc" Doinel ..... Ray Aranha
Vince Albanese ..... Richard Libertini

5 9 11 **NEWS** *1:00*
7 8 **TURNING POINT (CC)—Newsmagazine** *1:00* 81543/89185
Don Kladstrup is the correspondent for "Murder in Mississippi," recalling the 1964 killings of civil-rights workers Mickey Schwerner, Andrew Goodman and James Chaney. Included are comments from Schwerner's widow, Goodman's mother, Chaney's brother; the FBI agent in charge of the search for the deceased.
20 55 61 **NEWS**
25 **PRO & CON—Discussion** 60291
31 **STEVEN BANKS (CC)—Comedy** 12889
41 **MEXICO BUSCA SU DESTINO** *1:00* 32291
Mientras el país prepara para las elecciones presidenciales, los animadores María Elena Salinas y Jorge Ramos y sus colegas investigan el ambiente político al parecer de una muestra representativa de los ciudadanos.
50 **DAME EDNA EXPERIENCE** *1:00* 114475
A&E **CIVIL WAR JOURNAL** *1:00* 200185
Recalling the Franklin and Nashville campaign

Baseball Strike: An expected baseball strike would cancel tonight's games.

of 1864-65, in which Union forces routed the Confederates in Tennessee, under the command of George H. Thomas.

(AMC) **MOVIE—Adventure** *1:25* ★★ 1006456
"Flame of Araby." Jeff Chandler.

(CNB) **TOM SNYDER** *1:00* 32833

(CNN) **NEWS—Soles/Battista** *1:00*

(DSC) **WINGS—Documentary** *1:00* 215017
The B-29 in World War II.

(FAM) **700 CLUB—Religion** *1:00* 651920

(HBO) **DREAM ON (CC)—Comedy** 574307
Gibby (Michael McKean) wants to publish Jeremy's novel, and assigns Martin to edit it.

(MTV) **THE STATE—Comedy** 387833

(NIK) **BEWITCHED—Comedy** 116307

(VH1) **SUNDAY COMICS** *1:00* 109678

10:05 (SHO) **MOVIE—Drama** *2:20* ★★★ 54430630
"The Natural." Robert Redford, Robert Duvall.

(TBS) **MOVIE—Musical** *2:00* ★★ 2808388
"Fun in Acapulco." (1963) Elvis Presley as a singing lifeguard, gazing out on luscious Mexican scenery and Ursula Andress. Dolores: Elsa Cardenas. Maximillian: Paul Lukas.

10:10 (21) **ARE YOU BEING SERVED?** 4077611

10:30 (20) **DESIGNING WOMEN (CC)** 91123
Mary Jo (Annie Potts) feels she's losing her children to Ted's fiancée, who is spoiling them. Tammy: Eileen Seeley. Quinton: Brian Lando.

(25) **POLTEL POLISH NEWS—In Polish** 46611

(31) **NEWS CITY** 13307

(55) **STAR TREK: THE NEXT GENERATION (CC)—Science Fiction** *1:00* 71123
Picard (Patrick Stewart) suspects Data (Brent Spiner) of lying about a phenomenon that rendered the crew unconscious. Geordi: LeVar Burton. Worf: Michael Dorn.

(61) **MURPHY BROWN (CC)—Comedy** 278054
Murphy must have the last laugh when her nemesis in a war of practical jokes dies—and leaves instructions for her to give the eulogy.

(ESN) **BASEBALL (CC)** *3:00* 274562
Teams not set at press time. (Live)
[Time approximate.]

(HBO) **LARRY SANDERS (CC)—Comedy** 550727
Phil (Wallace Langham) finds himself in over his head after demanding a promotion to head writer—and getting it.

(MTV) **DEAD AT 21—Adventure** 363253
The host (Michael Reilly Burke) of a pirate-TV show offers to help Ed and Maria expose the project. Winston: Whip Hubley.

(NIK) **BEWITCHED—Comedy** 192727

(SC) **PGA TODAY—Golf** 440562

(TNN) **CLUB DANCE** *1:00* 826253

10:50 (21) **ARE YOU BEING SERVED?** 3511098

11PM (2) (3) (4) (7) (8) (30) **NEWS** *:35*

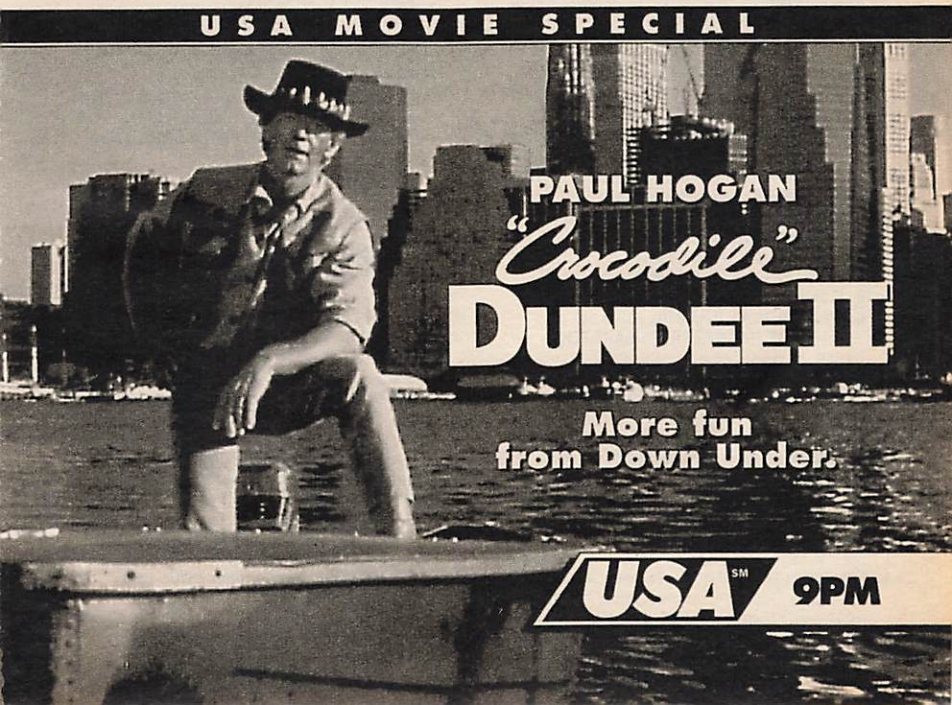

(5) **M*A*S*H (CC)** 64388
A vital supply line has been severed. Hawkeye: Alan Alda. Trapper: Wayne Rogers.
(9) **HIGHWAY PATROL** 33366
Tennessee police confront a driver who is carrying a shotgun. Also: a traffic stop in Providence, R.I., turns up heroin.
(11) **CHEERS (CC)—Comedy** 93814
Conclusion. Rebecca is on cloud nine after spending the night with Robin, but Sam finds him with another woman. Bill Medley: Himself. Christine Davi: Valerie Karasek.
(20) **E! NEWS DAILY** 40340
(25) **DENNIS WHOLEY—Interview** *1:00* 95524
(31) **BLOOMBERG NEWS** 62524
(41) **NOTICIAS** *:35*
(47) **NOTICIERO TELEMUNDO** 55630
(50) **NEW JERSEY NEWS** 466340
(61) **M*A*S*H (CC)** 462659
While Charles suffers from a toothache, the 4077th is confronted with a high proportion of black casualties. Weems: Tom Atkins.
(A&E) **FACE OF TUTANKHAMUN** *1:00* 461494
Part 3. The cultural impact of the 1922 discovery of the Pharaoh's tomb. Included: media hype, then and now; the 1970s world tour.
(BET) **UPTOWN COMEDY CLUB** 811901
(CNN) **SPORTS—Charles/Hickman** 123562
(DIS) **MOVIE (CC)—Comedy** *1:35* ★★ 7359340
"The Money Pit." Tom Hanks, Shelley Long.
(DSC) **WILD SANCTUARIES** 567982
Observed: the varied creatures of Madagascar, a large island off the coast of Africa.
(ENC) **MOVIE—Comedy** *1:35* ★★ 6669369
"Live a Little, Love a Little." Elvis Presley.
(FAM) **BONANZA—Western** *1:00* 623272
(HBO) **TALES FROM THE CRYPT (CC)** 949562
A woman (Patricia Clarkson) learns the true meaning of commitment when she's scared speechless and placed in a sanitarium.
(LIF) **UNSOLVED MYSTERIES** *1:00* 636746
(MAX) **MOVIE—Drama** *1:30* 234678
"Strike a Pose." Robert Eastwick.
(MTV) **BEAVIS AND BUTT-HEAD** 918727
(NIK) **MARY TYLER MOORE (CC)** 565524
(NSP) **NEWSPORT JOURNAL** 5334494
(SC) **HORSE RACING FROM SARATOGA** 813369
(USA) **WINGS (CC)—Comedy** 118630
11:05 (TMC) **MOVIE—Thriller** *1:20* ★ 46521307
"Hard to Die." Robyn Harris, Lindsay Taylor.
11:15 (13) **CHARLIE ROSE—Discussion** *1:00* 5406949
11:25 (TNT) **MOVIE—Comedy-Drama** *2:15* ★★ 87201833
"Memories of Me." (1988) Billy Crystal as a surgeon whose failing health prompts a reconciliation with his dad (Alan King). Lisa: JoBeth Williams. Sean Connery: Himself.
11:30 (5) **ALL IN THE FAMILY—Comedy** 36630
Sponging Cousin Oscar commits the ultimate freeload: he drops dead at Archie's. Archie: Carroll O'Connor. Edith: Jean Stapleton. Whitehead: Jack Grimes.
(9) **PREMIER STORY** 78630
(11) **MURPHY BROWN (CC)—Comedy** 70098
After a whirlwind romance and engagement, Corky (Faith Ford) gets cold feet and asks maid-of-honor Murphy's advice. Part 1 of two. Bootsie Sherwood: Alice Hirson.
(20) **COMMERCIAL PROGRAM**
(21) **ITN WORLD NEWS** 43659
(31) **KOREAN NEWS** 30123
(47) **PROGRAMACION COMERCIAL** *1:00*
(49) **HEALTH CHRONICLES** 76369
(50) **EXECUTIVE STRESS—Comedy** 601611
(55) **MOVIE—Drama** *2:00* ★ 39388
"Fatal Woman." (1991) A California forest ranger's wife (Lisa Zane) disappears the day after their wedding. Colin Firth. Elijah: Billy Zane. Dr. Beaumont: Scott Wilson.
(61) **STAR TREK: THE NEXT GENERATION (CC)—Science Fiction** *1:00* 940307
A shy, introspective crewman (Dwight Schultz) is transformed into a superbeing who interfaces with the ship's computer—taking the Enterprise into an uncharted realm of space. Albert Einstein: Jim Norton. Alien: Kay E. Kuter.
(AMC) **MOVIE—Western** *1:25* ★★ 2969185
"Comanche Territory." Maureen O'Hara.
(BET) **SCREEN SCENE—Magazine** 896727
(CNN) **MONEYLINE** 344253
(DSC) **ARCTIC—Documentary** 719543
Examined: icebergs and other ice formations.
(HBO) **MOVIE—Crime Drama** *1:30* ★ 142123
"Private Wars." Steve Railsback.
(MTV) **BROTHERS GRUNT—Cartoon** 911949
(NIK) **DICK VAN DYKE—Comedy** (BW) 717185
(NSP) **HORSE RACING FROM SARATOGA** 9577758
(SC) **BASEBALL** *3:00* 494920
Houston at New York, taped earlier today.
(TNN) **COUNTRY NEWS—Magazine** 610369
Emmylou Harris is featured.
(USA) **WINGS (CC)—Comedy** 379949
11:35 (2) (3) **DAVID LETTERMAN (CC)** *1:00* 1169307/1156833
Scheduled: Bruce Willis ("Color of Night").
(4) (30) **JAY LENO (CC)** *1:00* 1154475/6629814
Scheduled: Comedian Tim Conway, actor Ray Liotta. Bandleader Branford Marsalis.
(7) **NIGHTLINE (CC)—Ted Koppel** 9588369
(8) **TENNIS HIGHLIGHTS** 90236291
Early-round action in the ATP Volvo International, taped today in New Haven, Conn.
(41) **NOTICIERO UNIVISION** 5119611
11:50 (8) **NIGHTLINE (CC)—Ted Koppel** 9590104

EARLY THURSDAY

Mid. (5) **KOJAK—Crime Drama** *1:00* 64654
(9) **ARSENIO HALL (CC)** *1:00* 59352
Scheduled: The cast of "Cheers"; Henry

Winkler; and gospel group Mighty Clouds of Joy. (Repeat)
11 **DESIGNING WOMEN (CC)** 76091
20 **HOME SHOPPING NETWORK** *7:00*
21 **OPEN ALL HOURS**—Comedy 18037
31 **CHINESE PROGRAMMING** *1:00* 845741
A&E **BIOGRAPHY** *1:00* 911079
BET **MIDNIGHT LOVE**—Music *1:30* 549418
CNN **NEWS**—Brian Christie
DSC **PORTRAIT OF A PEOPLE** *1:00* 986383
FAM **BIG BROTHER JAKE (CC)** 722147
LIF **UNSOLVED MYSTERIES** 728321
MSG **BASEBALL** *2:00* 887692
New York at Kansas City, taped Wednesday.
MTV **ALTERNATIVE NATION** *1:00* 430760
NIK **BOB NEWHART**—Comedy 526925
NSP **NEWSPORT TALK** *2:00* 8971470
TNN **SOFTBALL** *1:00* 665906
Country-music stars play for charity in the City of Hope Celebrity Softball Challenge. The line-up includes Clint Black, Tanya Tucker.
USA **QUANTUM LEAP (CC)** *1:00* 805050

12:05 7 **MOVIE**—Drama *2:15* ★★★ 46041128
"The Last Time I Saw Paris." (1954) F. Scott Fitzgerald's "Babylon Revisited" becomes a tale of love, heartache and sorrow in reckless postwar Paris. Elizabeth Taylor, Van Johnson, Walter Pidgeon, Donna Reed, Eva Gabor.
41 **PELICULA**—Musical BW *2:00* 9121352
"Allá en el Rancho Grande." (Mexicana; 1948) Dos hombres, el dueño de un rancho y su caporal, se enamoran de la misma mujer. Jorge Negrete, Lilia del Valle.
TBS **MOVIE**—Musical *2:00* ★★ 6810302
"Girls! Girls! Girls!" (1962) Pleasant Elvis Presley mixture of light drama and lots of songs. Filmed in Hawaii. Stella Stevens, Jeremy Slate, Laurel Goodwin, Robert Strauss.

12:15 13 **NATURE (CC)** *1:00* 4136470
12:20 8 **ROLONDA**—Discussion *1:00* 8059383
12:25 TMC **MOVIE**—Crime Drama *1:35* ★★
"Raw Nerve." 49255944

12:30 11 **HONEYMOONERS**—Comedy BW 71321
21 **DENNIS WHOLEY** 86895
47 **PELICULA**—Drama *2:00* 36418
"Barrio salvaje." La vida de varias familias que viven en el mismo barrio pobre en que existen el crimen, las drogas y la violencia. María Cardinal, Pedro Infante Jr.
61 **ARSENIO HALL (CC)** *1:00* 378296
CNN **SHOWBIZ TODAY**—Magazine 448673
ENC **MOVIE**—Crime Drama *1:55* ★★ 9508418
"Stick." Burt Reynolds, Candice Bergen.
FAM **MANIAC MANSION (CC)** 890645
LIF **THIRTYSOMETHING (CC)** *1:00* 707079
MAX **MOVIE (CC)**—Thriller *1:25* ★ 3456944
"Body Chemistry II: The Voice of a Stranger." Gregory Harrison, Lisa Pescia.
NIK **GET SMART**—Comedy 806673
SHO **MOVIE**—Science Fiction *1:35* ★ 4244079
"Project: Shadowchaser." Frank Zagarino.

12:35 2 **SCENE OF THE CRIME** *1:00* 5695789
A teacher learns the ABCs of terror.
3 **AMERICAN JOURNAL** 3122321
4 30 **CONAN O'BRIEN (CC)** *1:00* 5680857/5142079
Scheduled: Music group KISS.
DIS **MOVIE (CC)**—Comedy *1:35* ★★★
"The Efficiency Expert." 93903031

1 AM 5 **RUSH LIMBAUGH** 86437
9 **NEWS**
11 **NEWS** *1:00*
21 **SURVIVORS**—Drama *1:00* 930418
31 **MOVIE**—Drama *1:30* ★★★ 523963
"Tulsa." (1949) Susan Hayward, Robert Preston, Pedro Armendariz.
A&E **AMERICAN JUSTICE** *1:00* 514321
AMC **MOVIE**—Adventure *1:30* ★★ 266012
"Bagdad." Maureen O'Hara, Paul Christian.
CNN **CALLING ALL SPORTS** 543708
DSC **WINGS**—Documentary *1:00* 596925
FAM **COMMERCIAL PROGRAMS** *1:00*
MTV **BEAVIS AND BUTT-HEAD MARATHON**—Cartoon *5:00* 141760
NIK **ALFRED HITCHCOCK** BW 985760
TNN **MUSIC CITY TONIGHT** *1:30* 732166
USA **COUNTERSTRIKE** *1:00* 130383

1:05 3 **RUSH LIMBAUGH** 1193215
HBO **MOVIE (CC)**—Crime Drama *1:45* ★★
"Dead-Bang." 57873789

1:20 8 **HIGHWAY PATROL** 8625963

1:30 5 **COMMERCIAL PROGRAMS** *2:00*
9 **PERFECT STRANGERS (CC)** 42505
13 **MacNEIL, LEHRER (CC)** *1:00* 977234
55 **FOOD FOR THE POOR** 40147
61 **COMMERCIAL PROGRAM**
BET **COMICVIEW** 874895
CNN **SPORTS** 256760
ESN **SPORTSCENTER** 469924
LIF **COMMERCIAL PROGRAMS** *6:00*
NIK **SUPERMAN**—Adventure 605012

1:35 2 **AMERICAN JOURNAL** 6928012
3 **JERRY SPRINGER** *1:00* 3839031
4 **GREG KINNEAR** 6953708
30 **TAXI**—Comedy 4308128

1:40 TNT **MOVIE**—Drama *2:20* ★★★ 99305031
"True Confessions." (1981) Robert De Niro and Robert Duvall are a priest and a cop, brothers at odds in John Gregory Dunne's story of a murder investigation in 1940s Los Angeles. Charles Durning, Ed Flanders.

1:50 8 **COMMERCIAL PROGRAMS** *1:00*

2 AM 9 11 **COMMERCIAL PROGRAMS** *1:00*
21 **ITN WORLD NEWS** 664963
55 **NEWS**
61 **9 TO 5**—Comedy 246995
A&E **CIVIL WAR JOURNAL** *1:00* 189499
BET **VIDEO SOUL**—Music *2:00* 558166
CNN **LARRY KING LIVE** *1:00* 736321
DSC **WINGS**—Documentary *1:00* 187031
ESN **INSIDE THE PGA TOUR** 691944
FAM **700 CLUB**—Religion *1:00* 381895

Pledges may alter the start and end times of programs on Chs. 13, 21 and 49.

(MAX) **MOVIE (CC)—Comedy-Drama** *1:40* ★★
"Compromising Positions." 6788654
(NIK) **COMMERCIAL PROGRAM**
(NSP) **PRESS BOX** 2403215
[Repeats every 30 minutes until 12 noon.]
(TMC) **MOVIE—Comedy** *1:25* ★ 4495437
"Bikini Summer 2." Jessica Hahn.
(USA) **HITCHHIKER—Thriller** 897166

2:05 (2) **UP TO THE MINUTE** *3:25* 94363789
(4) **NEWS**
(30) **GREG KINNEAR** 7202505
(41) **PROGRAMACION COMERCIAL** *1:30*
(TBS) **MOVIE—Musical** *2:00* ★★ 1928499
"Paradise, Hawaiian Style." (1966) Breezy package of songs, girls and Elvis Presley. Filmed on location. Suzanna Leigh, James Shigeta, Donna Butterworth, Mariana Hill.

2:10 (SHO) **MOVIE (CC)—Science Fiction** *1:15* ★
"Trancers III: Deth Lives." 97207708

2:15 (DIS) **MOVIE (CC)—Adventure** *1:25* ★★
"A Cry in the Wild." 15343692

2:20 (7) **NEWS**

2:30 (13) **TROUBADOURS OF FOLK MUSIC —Concert** *1:05* 7607296
Clips from a 1993 folk festival at UCLA. See the Close-up on p. 65.
(21) **SMITH & JONES—Comedy** 643470
(55) **CRUSADE FOR LIFE** 59944
(61) **MOVIE—Crime Drama** *2:00* ★★ 682857
"8 Million Ways to Die." (1986) Jeff Bridges is an alcoholic cop and Rosanna Arquette is a high-priced hooker in Hal Ashby's grim crime thriller. Angel: Andy Garcia.
(AMC) **MOVIE—Comedy** *1:35* ★★ 4272895
"Everything but the Truth." Tim Hovey.
(ENC) **MOVIE—Drama** *1:20* ★★ 40093673
"Institute for Revenge." Sam Groom.
(ESN) **SPORTSCENTER** 610079
(NIK) **MORK & MINDY—Comedy** 247147
(SC) **PGA TODAY—Golf** 478760
(TNN) **COUNTRY NEWS—Magazine** 966627
(USA) **MOVIE—Thriller** *2:00* ★★ 439012
"Ghost Story." (1981) Fred Astaire, Melvyn Douglas, Douglas Fairbanks Jr. and John Houseman as longtime friends bound together by a long-kept secret. Craig Wasson. Alma/Eva: Alice Krige. Stella: Patricia Neal.

2:35 (3) **BERTICE BERRY** *:55* 87130906
(4) **COMMERCIAL PROGRAM**
(30) **HARD COPY (CC)** 2923586

2:50 (7) **WORLD NEWS NOW** *1:40* 47435708
(HBO) **MOVIE (CC)—Drama** *1:55* ★★ 92100789
"Falling Down." Michael Douglas.

3 AM (9) **HOME SHOPPING SPREE** *3:00* 965128
(11) **HILL STREET BLUES—Drama** *1:00* 183708
(21) **REPERCUSSIONS** *1:00* 224215
(55) **MOVIE—Western** *2:00* ★ 453079
"She Came to the Valley." (1977) The strong-willed wife (Ronee Blakley) of a Texas rancher crosses paths with the notorious Pancho Villa (Freddy Fender). Pat: Dean Stockwell.
(A&E) **FACE OF TUTANKHAMUN** *1:00* 813050
(CNN) **CROSSFIRE—Buchanan/Kinsley** 523944
(ESN) **SURFING** *1:00* 251296
Op Pro competition, taped July 31 in Huntington Beach, Cal.
(FAM) **COMMERCIAL PROGRAMS** *3:00*
(NIK) **F TROOP—Comedy** 972296

3:05 (4) (30) **NIGHTSIDE** *1:25* 55325692/15185470

3:25 (TMC) **MOVIE—Adventure** *2:00* ★★ 7818505
"Remo Williams: The Adventure Begins."

3:30 (3) **NEWS**
(5) **MAMA'S FAMILY—Comedy** 66147
(CNN) **NEWS—Brian Christie**
(NIK) **DICK VAN DYKE—Comedy** (BW) 238499
(SHO) **MOVIE—Comedy** *1:50* ★★★ 8909944
"Shampoo." Warren Beatty, Julie Christie.

3:45 (CNN) **NEWSROOM (CC)** 41796186
(DIS) **GEORGE MICHAEL'S CONCERT OF HOPE—Music** *1:15* 10800296
(ENC) **MOVIE—Comedy-Drama** *2:10* ★★
"A Wedding." 68994741
(MAX) **MOVIE (CC)—Science Fiction** *1:40* ★
"Prototype X29A." 33053963

4 AM (3) **UP TO THE MINUTE—News** *1:00* 639437
(5) **BERTICE BERRY—Discussion** *1:00* 262789
Scheduled program topic: schemes involving psychics. (Repeat)
(8) **WORLD NEWS NOW** *1:30* 892079
(11) **21 JUMP STREET (CC)** *1:00* 884925
(13) **HEART TO HEART (CC)** *1:00* 691302
See Tues. 10 P.M. for details.
(21) **MAKING NEWS—Drama** *1:00* 958760
(A&E) **MOVIE—Drama** *2:00* ★★ 235302
"Hanna K." (1983) An American lawyer (Jill Clayburgh) faces personal and ethical conflicts while defending a Palestinian in Israel. Directed by Costa-Gavras. Jean Yanne.
(AMC) **MOVIE—Adventure** *1:35* ★★ 7633944
"Lady Godiva." Maureen O'Hara.
(BET) **COMMERCIAL PROGRAMS** *2:00*
(CNN) **NEWS—Brian Christie**
(ESN) **HURRICANES—Cartoon** 682296
(MTV) **BEAVIS AND BUTT-HEAD MARATHON CONTINUES**
(NIK) **BOB NEWHART—Comedy** 242692
(TNT) **MOVIE—Drama** (BW) *2:00* ★★ 547616
"Women's Prison." (1955) A cruel warden (Ida Lupino), a sincere doctor (Howard Duff), inmates in revolt: familiar results. Jan Sterling.

4:05 (TBS) **THREE STOOGES** (BW) 1114895

4:30 (4) **LOVE CONNECTION** 67215
(7) **OPRAH WINFREY (CC)** *1:00* 245012
(30) **ANC NEWS** *1:30* 121654
(61) **AMEN—Comedy** 777418
(CNN) **SHOWBIZ TODAY—Magazine** 524673
(ESN) **HURRICANES—Cartoon** 355505
(NIK) **GET SMART—Comedy** 973925
(USA) **COMMERCIAL PROGRAMS** *1:30*

4:35 (TBS) **JEFFERSONS (CC)—Comedy** 8115906

4:45 (HBO) **MOVIE (CC)—Drama** *1:45* ★★ 44977857
"Under Siege." Steven Seagal.

MORNING

5AM (3) **RUSH LIMBAUGH** 26470
(4) **THIS MORNING'S BUSINESS** 24012
(5) **FAITH 20—Religion** 73302
(11) **HOGAN FAMILY (CC)—Comedy** 19128
(21) **LONESOME PINE—Music** *1:00* 604296
(55) **NEWS**
(61) **SHEPHERD'S CHAPEL BIBLE STUDY —Religion** *1:00* 187692
(CNN) **SPORTS** 896302
(DIS) **AVONLEA (CC)—Drama** *:50* 8064050
(ESN) **HURRICANES—Cartoon** 351673
(NIK) **ALFRED HITCHCOCK** (BW) 993673
(NSP) **PRESS BOX** 8991234
[Repeats every 30 minutes until 12 noon.]

5:05 (TBS) **GOMER PYLE, USMC—Comedy** 9491168

5:20 (SHO) **MOVIE—Comedy-Drama** *1:40* ★
"Breaking the Rules." 21917586
(TMC) **MOVIE (CC)—Adventure** *1:20* ★★
"The Adventures of Milo and Otis." 94776470

5:25 (MAX) **MOVIE—Drama** *1:40* ★★ 66429147
"Clearcut." Graham Greene, Michael Hogan.

5:30 (2) **CBS NEWS—Gayle/Roberts** 27050
(3) **THIS MORNING'S BUSINESS** 21876
(4) **NBC NEWS (CC)—Ann Curry** 29418
(5) **GOOD DAY STREET TALK** 7348654
(7) **ABC NEWS (CC)—Thalia Assuras** 41654
(8) **ABC/LOCAL NEWS** *1:30* 151234
(11) **HOGAN FAMILY (CC)—Comedy** 26550
(13) **BLOOMBERG BUSINESS NEWS** 27012
(47) **THIS IS YOUR DAY—Religion** 54128
(55) **NEWSWORTHY—Magazine** 81296
(AMC) **MOVIE—Western** *1:25* ★★ 8543321
"War Arrow." Maureen O'Hara, Jeff Chandler.
(CNN) **NEWS—Arceneaux/Cain** *1:00*
(ESN) **FITNESS PROS—Exercise** 734857
(NIK) **NICK NEWS** 527654

5:35 (TBS) **HEADLINE NEWS** 4011334

5:55 (5) **GOOD DAY WAKEUP** 89008857

6AM (2) (3) (4) (7) **NEWS** *1:00*
(5) **GOOD DAY NEW YORK, FIRST EDITION** *1:00* 15741
(9) **COMMERCIAL PROGRAM**
(11) **DENNIS THE MENACE—Cartoon** 11437
(13) **LEARN TO READ** 37499
(21) **COMPUTER CHRONICLES** 18073
(30) **NBC/LOCAL NEWS** *1:00* 507944
(41) **PROGRAMACION COMERCIAL**
(47) **SERA ANUNCIADO**
(55) **HEADLINE NEWS** 84383
(61) **DUCKTALES (CC)—Cartoon** 276079
(A&E) **TRAVELQUEST** 557895
(BET) **MARILYN HICKEY—Religion** 601741
(DIS) **MOUSERCISE (CC)—Children** 564483
(ENC) **MOVIE—Comedy** *1:35* ★★ 5704302
"Live a Little, Love a Little." Elvis Presley.
(ESN) **SPORTSCENTER** 737944
(FAM) **CABLE HEALTH CLUB** *1:00* 595893
(MTV) **RUDE AWAKENING** *1:00* 395875
(NIK) **MR. WIZARD'S WORLD—Science** 520741
(SC) **BODY MOVES—Exercise** 636437
(TNT) **HUCKLEBERRY HOUND** 423925
(USA) **FIRST BUSINESS** 173857

6:05 (TBS) **MUNSTERS—Comedy** (BW) 2279944

6:30 (9) **INSPECTOR GADGET—Cartoon** 39296
(11) **DUCKTALES (CC)—Cartoon** 57692
(13) **G.E.D.—Instruction** 64079
(21) **BODY ELECTRIC—Exercise** 13963
(31) **BLOOMBERG NEWS** 86857
(41) **ONDAS DE MILAGRO Y PODER** 55234
(47) **TODAY WITH MARILYN—Religion** 28166
(49) **MORNING BUSINESS REPORT** 2836505
(55) **COMMERCIAL PROGRAM**
(61) **GOOF TROOP (CC)—Cartoon** 189079
(A&E) **PREVIEW** 202708
(BET) **KENNETH COPELAND—Religion** 363944
(CNN) **BUSINESS MORNING** 819012
(DIS) **QUACK ATTACK (CC)—Cartoon** 712296
(ESN) **SPORTSCENTER** 631296
(HBO) **MOVIE (CC)—Comedy** *1:30* ★ 964302
"If Looks Could Kill." Richard Grieco.
(NIK) **FLIPPER—Drama** 275654
(SC) **BASEBALL** *1:00* 442166
A final-hour replay of yesterday's Houston-New York game.
(TNT) **BUGS BUNNY—Cartoon** *2:00* 461031
(USA) **TERRYTOONS—Cartoon** 844708

6:35 (TBS) **TOM AND JERRY—Cartoon** *1:00* 4449944
(TMC) **MOVIE—Drama** (BW) *1:30* ★★ 9489079
"God Is My Co-Pilot." Dennis Morgan.

6:45 (49) **BLOOMBERG BUSINESS NEWS** 63603586

7AM (2) (3) **THIS MORNING (CC)—Smith/Zahn** *2:00* 94673/98499
Scheduled: Author Tom Clancy ("Debt of Honor"); music group the Spinners. Also: actors Patrick Stewart and Kathy Najimy.
(4) (30) **TODAY (CC)—Couric/Gumbel** *2:00* 89741/30166
Scheduled: Comedian-hypnotist Flip Orley.
(5) **GOOD DAY NEW YORK** *2:00* 47789
(7) (8) **GOOD MORNING AMERICA (CC) —Gibson/Lunden** *2:00* 32857/30499
(9) **T-REX—Cartoon** 83505
(11) (61) **CONAN THE ADVENTURER—Cartoon** 78673/893760
(13) (49) **SESAME STREET (CC)—Children** *1:00* 60876/68418
(20) **AGDAY** 41147
(21) **STRETCHING FOR LIFE—Yoga** 4841215
(25) **BODY ELECTRIC—Exercise** 76944
(31) **SUPERTIME—In Japanese** *2:00* 27692
(41) **PROGRAMACION COMERCIAL** *1:30*
(47) **PRIMERA HORA—Noticias** *1:00* 75760
(55) **VICTORY WITH MORRIS CERULLO** 81147
(A&E) **BABE RUTH—Profile** *1:00* 991215
(AMC) **MOVIE—Western** *1:25* ★★ 7133708
"Comanche Territory." Maureen O'Hara.
(BET) **LIFE IN THE WORD—Religion** 918055
(CNN) **NEWS—Arceneaux/Cain**
(DIS) **GUMMI BEARS (CC)—Cartoon** 466505

(ESN) SPORTSCENTER 385505
(FAM) TOON TOAST—Cartoon 101505
(MAX) MOVIE—Drama (BW) *1:30* ★★ 313654
"The Young Don't Cry." Sal Mineo.
(MTV) GRIND—Eric Nies 109147
(NIK) DOUBLE DARE—Game 929963
(SHO) OWL/TV—Children 572079
(USA) G.I. JOE—Cartoon 565789

7:15 21 A.M. WEATHER 35146234
7:25 (CSP) NEWS FROM MOSCOW 8045708
7:30 9 BOTS MASTER—Cartoon 62012
11 SONIC THE HEDGEHOG—Cartoon 97708
20 WIDGET (CC)—Cartoon 20654
21 BARNEY & FRIENDS (CC) 53079
25 HOMESTRETCH—Exercise 95079
55 THIS IS YOUR DAY—Religion 60654
61 POWER RANGERS (CC)—Fantasy 812895
(BET) BETHEL AME CHURCH—Religion 768352
(CNN) BUSINESS DAY 559128
(DIS) WONDERLAND (CC)—Children 445012
(ENC) FILM SHORTS 3645741
(ESN) SPORTSCENTER 364012
(FAM) HEATHCLIFF—Cartoon 180012
(LIF) IT FIGURES—Exercise 193586
(MTV) BEACH MTV 188654
(NIK) WHAT WOULD YOU DO?—Game 908470
(SC) BODY MOVES—Exercise 663168
(SHO) MRS. PIGGLE-WIGGLE (CC) 551586
(USA) NINJA TURTLES (CC)—Cartoon 544296

7:35 (TBS) JETSONS—Cartoon 8907168
8 AM 9 PINK PANTHER (CC)—Cartoon 89215
11 GARFIELD—Cartoon 74383
13 49 BARNEY & FRIENDS (CC)—Children 25031/23673
20 T-REX—Cartoon 47857
25 A.M. WEATHER 2949437
47 SUPER CAMPEONES 70470
55 FATHER TOM & FRIENDS 87857
61 MERRIE MELODIES (CC) 539925
(A&E) IN SEARCH OF . . . *1:00* 992944
(BET) DAY TO CARE FOR THE CHILDREN *1:00* 251895
(CNN) NEWS (CC)—Arceneaux/Cain *1:00*
(CSP) VIEWER CALL-IN *1:30* 932741
(DIS) FRAGGLE ROCK (CC)—Children 111418
(ENC) MOVIE—Adventure *1:45* ★★ 9989050
"Royal Flash." Malcolm McDowell, Alan Bates.
(ESN) SPORTSCENTER 448186
(FAM) BABAR (CC)—Cartoon 849128
(HBO) STOP THE SMOGGIES! 6069895
(LIF) EVERYDAY WORKOUT—Exercise 845302
(MTV) RUDE AWAKENING *1:00* 428925
(NIK) LOONEY TUNES—Cartoon 667586
(SC) HARNESS RACING WEEKLY 915321
(SHO) MOVIE—Drama (BW) *2:00* ★★★★ 832963
"Oliver Twist." John Howard Davies.
(USA) NINJA TURTLES (CC)—Cartoon 296012

8:05 (TBS) GILLIGAN'S ISLAND—Comedy 1666031
(TMC) MOVIE (CC)—Comedy *1:35* ★★
"Life with Mikey." 22591168

8:10 21 SESAME STREET (CC) *:50* 19374234
8:15 25 STRETCHING FOR LIFE—Yoga 38922050
8:30 9 MR. BOGUS—Cartoon 88586
11 FLINTSTONES—Cartoon 73654
13 SHINING TIME STATION (CC) 24302
20 CHILDREN'S ROOM 46128
25 SIT & BE FIT—Exercise 39876
41 CHAVO—Comedia 71296
47 NUBELUZ—Juego 79741
55 CHURCH SERVICE—Catholic 86128
61 DARKWING DUCK (CC)—Cartoon 538296
(AMC) MOVIE—Adventure *1:30* ★★ 626499
"Bagdad." Maureen O'Hara, Paul Christian.
(DIS) POOH CORNER (CC)—Children 110789
(ESN) SPORTSCENTER 898627
(FAM) INSPECTOR GADGET—Cartoon 848499
(HBO) ENCYCLOPEDIA (CC)—Children 197995
(LIF) YOUR BABY AND CHILD 844673
(MAX) MOVIE—Adventure *2:40* ★★★ 97112079
"Where Eagles Dare." Richard Burton.
(NIK) DOUG—Cartoon 666857
(SC) HORSE RACING FROM SARATOGA 914692
(TNT) PINK PANTHER—Cartoon *1:30* 334692
(USA) REAL GHOSTBUSTERS 295383

8:35 (TBS) BEWITCHED—Comedy 6077654
8:40 (49) BARNEY & FRIENDS (CC) 8965741
9 AM 2 AMERICAN JOURNAL 59963
3 MAURY POVICH (CC) *1:00* 12893
4 JANE WHITNEY *1:00* 12875
Scheduled topic: disapproving of an adult child's parenting methods. (Repeat)
5 MONTEL WILLIAMS *1:00* 68321
Scheduled topic: harboring suspicion about a mate's lunchtime activities. (Repeat)
7 (8) REGIS & KATHIE LEE *1:00* 60789/51031
Scheduled: Repeat segments with Estelle Getty, James Darren and Eva Gabor.
9 OUT OF THIS WORLD—Comedy 11186
11 FAMILY MATTERS (CC)—Comedy 97234
13 LAMB CHOP'S PLAY-ALONG! (CC) 15654
20 FAMILY FEUD—Game 60708
21 G.E.D.: EN ESPANOL—Instrucción 79470
25 KIDSONGS—Music 20128
30 GERALDO—Discussion *1:00* 245692
31 KOREAN NEWS *1:00* 249418
41 CHESPIRITO—Comedia *1:00* 95499
47 VICTORY WITH MORRIS CERULLO 93321
55 HEADLINE NEWS 11168
61 PINK PANTHER (CC)—Cartoon 552876
(A&E) McMILLAN AND WIFE *2:00* 203437
(BET) SANFORD—Comedy 910876
(CNN) NEWS—Harris/Kelley *2:30*
(DIS) UNDER THE UMBRELLA TREE 194741
(DSC) ON TOP OF THE WORLD—Travel 682895
(ESN) BODIES IN MOTION—Exercise 193019
(FAM) LIFE GOES ON (CC) *1:00* 702383
(HBO) MOVIE (CC)—Drama *1:45* ★★★★
"Kramer vs. Kramer." 1321692
(LIF) SISTERS (CC)—Drama *1:00* 715857
(MTV) VIDEOS *1:00* 700925

(NIK) **RUGRATS**—Cartoon 680437
(SC) **BASEBALL** *3:00* 917811
Houston at New York, taped yesterday.
(TNN) **VIDEOMORNING** *3:00* 893505
(USA) **REAL GHOSTBUSTERS** 219963
9:05 (TBS) **HAPPY DAYS**—Comedy 7478321
9:20 (49) **KIDSONGS (CC)**—Music 1045302
9:30 (2) **HARD COPY (CC)**—Newsmagazine 85676
(9) **PERFECT STRANGERS (CC)** 38079
(11) **WONDER YEARS (CC)** 23147
(13) **MISTER ROGERS (CC)**—Children 74895
(20) **FAMILY FEUD**—Game 89321
(21) **G.E.D.**—Instruction 67893
(25) **PAPPYLAND**—Children 49741
(47) **KENNETH COPELAND**—Religion 27876
(55) **COMMERCIAL PROGRAM**
(61) **FAMILY TIES (CC)**—Comedy 288789
(BET) **WHAT'S HAPPENING!!**—Comedy 653079
(DIS) **DUMBO'S CIRCUS (CC)** 820654
(DSC) **ON TOP OF THE WORLD**—Travel 392760
(ESN) **GETTING FIT**—Exercise 756944
(NIK) **ALVIN SHOW**—Cartoon 390302
(USA) **SCOOBY DOO**—Cartoon 943418
9:35 (TBS) **THREE'S COMPANY**—Comedy 4921586
9:40 (TMC) **MOVIE**—Drama (BW) *1:30* ★★★ 4745505
"Conflict." Humphrey Bogart.
9:45 (ENC) **MOVIE**—Drama *1:20* ★★ 20660470
"Institute for Revenge." Sam Groom.
10AM (2) **JOAN RIVERS** *1:00* 13708
(3) **JENNY JONES**—Discussion *1:00* 39514
(4) **LEEZA**—Discussion *1:00* 39596
(5) **COMMERCIAL PROGRAM**
(7) **ROLONDA**—Discussion *1:00* 44692
Scheduled topic: drug use and family intervention. (Repeat)
(8) **PHIL DONAHUE (CC)** *1:00* 42234
(9) (61) **WHO'S THE BOSS? (CC)**—Comedy 53876/163031
(11) **DESIGNING WOMEN (CC)** 48944
(13) **BARNEY & FRIENDS (CC)** 48031
(20) **CHURCH SERVICE**—Catholic 11418
(21) **STORYTIME (CC)**—Children 36465
(25) **DESTINOS: AN INTRODUCTION TO SPANISH** *1:00* 84963
(30) **MONTEL WILLIAMS** *1:00* 19673
(31) **BODY ELECTRIC**—Exercise 90627
(41) **¡PAPA SOLTERO!**—Comedia 46586
(47) **PROGRAMACION COMERCIAL**
(49) **MISTER ROGERS (CC)**—Children 46673
(55) **MOVIE**—Thriller (BW) *1:30* ★★ 15963
"The Corpse Vanishes." (1942) A scientist (Bela Lugosi) kidnaps brides at their wedding ceremonies and drains their blood to supply life to his wife (Elizabeth Russell).
(AMC) **MOVIE**—Adventure *1:35* ★★ 8011147
"Lady Godiva." Maureen O'Hara.
(BET) **SCREEN SCENE**—Magazine 354296
(DIS) **MOUSE TRACKS (CC)**—Cartoon 736876
(DSC) **HOME MATTERS** 291692
(ESN) **STEP AEROBICS** 655876
(FAM) **700 CLUB**—Religion *1:30* 341437
(LIF) **OUR HOME** *1:00* 182470
(MTV) **JAMS** *2:00* 569470
(NIK) **MUPPET BABIES**—Cartoon 299234
(SHO) **MOVIE**—Drama *1:35* ★★ 4717505
"Pastime." William Russ, Glenn Plummer.
(TNT) **JETSONS**—Cartoon 101166
(USA) **AMERICAN GLADIATORS** *1:00* 573708
10:05 (TBS) **LITTLE HOUSE ON THE PRAIRIE**—Drama *1:00* 9140857
10:30 (5) **MAMA'S FAMILY**—Comedy 91963
(9) **WHO'S THE BOSS? (CC)**—Comedy 91050
(11) **PEOPLE'S COURT** 93418
(13) **STORYTIME (CC)**—Children 44166
(20) **CHRISTOPHER CLOSEUP (CC)** 59692
(21) **AMERICAN VACATIONS** 75654
(31) **INN COUNTRY USA** 86708
(41) **DR. CANDIDO PEREZ**—Comedia 84760
(47) **LIFE TODAY**—Religion 99505
(49) **LAMB CHOP'S PLAY-ALONG! (CC)** 42708
(61) **THREE'S COMPANY**—Comedy 541760
(BET) **WHAT'S HAPPENING NOW!!** 909760
(DIS) **CARE BEARS (CC)**—Cartoon 190925
(DSC) **GREAT CHEFS OF THE EAST** 688079
(ESN) **BODYSHAPING**—Exercise 298483
(NIK) **MUPPET SHOW**—Children 679321
(TNT) **BUGS BUNNY**—Cartoon 563857
10:45 (HBO) **MOVIE (CC)**—Comedy *1:40* ★★
"Class Act." 13596944
11AM (2) (3) **PRICE IS RIGHT** *1:00* 93944/60470
(4) **JERRY SPRINGER**—Discussion *1:00* 88012
Scheduled topic: eccentric hobbies. (Repeat)
(5) **CURRENT AFFAIR (CC)** 31505
(7) (8) **MIKE & MATY** *1:00* 31128/22470
Scheduled: Alley Mills and Orson Bean. Also: coping with phobias.
(9) **RICHARD BEY**—Discussion *1:00* 71760
Scheduled program topic: infidelity with a former mate. (Repeat)
(11) **IN THE HEAT OF THE NIGHT (CC)**—Crime Drama *1:00* 73128
(20) **HOME SHOPPING NETWORK** *4:00* 775942
(21) **WILD AMERICA (CC)**—Wildlife 73147
(25) **G.E.D.: EN ESPANOL**—Instrucción 19963
(30) **LEEZA**—Discussion *1:00* 39437
(31) **HELLO AUSTRIA/HELLO VIENNA** 46031
(41) **LLEVATELO**—Juego *1:00* 64470
(47) **SERA ANUNCIADO** *1:00*
(49) **STORYTIME (CC)**—Children 91925
(61) **PEOPLE'S COURT** 925673
(A&E) **CITY OF ANGELS** *1:00* 911944
(BET) **HEART & SOUL**—Music *2:00* 504499
(DIS) **GUMMI BEARS (CC)**—Cartoon 747857
(DSC) **WORLD CLASS CUISINE** 292514
(ENC) **MOVIE**—Musical *2:20* ★★ 30332944
"Goodbye, Mr. Chips." Peter O'Toole.
(ESN) **SPORTSCENTER** 417416
(LIF) **FRUGAL GOURMET**—Jeff Smith 495321
(NIK) **ELEPHANT SHOW**—Children 498616
(TNT) **KNOTS LANDING**—Drama *1:00* 818944
(USA) **AMERICAN GLADIATORS** *1:00* 553944

Thursday

11:05AM
1:05PM

Program grid is on page 150
August 18, 1994

11:05 13 SESAME STREET (CC) *:55* 98652857
TBS MATLOCK (CC)—Drama *1:00* 3221499
TMC MOVIE (CC)—Comedy-Drama *1:40* ★★★
"Sister Act." 81831499
11:15 MAX MOVIE—Comedy-Drama *2:10* ★★★
"Chapter Two." 43343875
11:30 5 NEWS
25 DISTRICT 18 PRESENTS 10692
31 RIGHTS & WRONGS 47760
49 SHINING TIME STATION (CC) 92654
55 COMMERCIAL PROGRAM
61 LOVE CONNECTION 926302
AMC MOVIE—Western *1:25* ★★ 2497741
"War Arrow." Maureen O'Hara, Jeff Chandler.
CNN CNN & CO. (CC)—Discussion 694505
DIS JUMP, RATTLE AND ROLL 748586
DSC GRAHAM KERR—Cooking 842073
ESN SPORTSCENTER 418147
FAM CABLE HEALTH CLUB 490876
LIF MARRIAGE COUNSELOR 496050
NIK DAVID THE GNOME—Cartoon 642055
11:35 21 NEW GARDEN 7703963
SHO MOVIE—Crime Drama BW *1:25* ★★★
"The Killing." 34584215

AFTERNOON

Noon 2 3 7 8 NEWS
4 ANOTHER WORLD (CC) *1:00* 93895
5 FAMILY TIES (CC)—Comedy 82215
9 30 RICKI LAKE *1:00* 11302/71514
11 ST. ELSEWHERE—Drama *1:00* 75370
13 LEARN TO READ 35418
25 TELECONFERENCE: AQUARIUM FOR WILDLIFE *1:00* 62692
31 VICTORY GARDEN (CC) 60760
41 MUCHACHITAS—Novela *1:00* 75352
47 PRIMERA HORA DEL MEDIODIA *1:00* 17499
49 ACRYLIC PAINTING—Brenda Harris 26760
55 700 CLUB—Religion *1:00* 19944
61 COSBY SHOW (CC)—Comedy 532012
A&E POLICE STORY *1:00* 317079
CNN NEWS—Collins/Allen *1:00*
DIS DANGER BAY (CC)—Adventure 114505
DSC LOW CHOLESTEROL GOURMET 662031
ESN SPORTSCENTER 593875
FAM LET'S MAKE A DEAL—Game 842215
LIF SUPERMARKET SWEEP—Game 855789
MTV BEACH MTV *3:00* 809505
NIK EUREEKA'S CASTLE—Children 660673
NSP NEWSPORT TALK *2:00* 9377550
SC WORLD SPORT SPECIAL 925708
TNN ALEENE'S CRAFTS—Instruction 561499
TNT CHARLIE'S ANGELS *1:00* 216437
USA PARKER LEWIS (CC)—Comedy 206499
12:05 TBS PERRY MASON BW *1:00* 8446050
12:10 21 FRUGAL GOURMET (CC) 9881586
12:30 2 3 YOUNG AND THE RESTLESS (CC)—Serial *1:00* 510963/514789
5 GOOD DAY STREET TALK 23050
7 8 LOVING (CC)—Serial 25418/16760
13 G.E.D.—Instruction 45383
31 BRIDGE CLASS 87925
49 WELCOME TO MY STUDIO 43925
61 WONDER YEARS (CC) 282505
DIS ZORRO (CC)—Adventure CZ 824470
DSC EASY DOES IT 303876
ESN SPORTSCENTER 750760
FAM JUMBLE—THE INTERACTIVE GAME 592708
HBO MOVIE (CC)—Drama *1:55* ★★ 8069673
"Pure Country." George Strait.
LIF SHOP 'TIL YOU DROP—Game 565654
NIK RAPUNZEL—Children 301418
SC PGA TODAY—Golf 642963
TNN COOKIN' U.S.A. 204692
USA MY TWO DADS—Comedy 947234
12:45 21 FLOYD ON BRITAIN AND IRELAND—Cooking 8530470
TMC MOVIE (CC)—Comedy *1:45* ★★
"Samantha." 26243708
1 PM 4 30 DAYS OF OUR LIVES (CC)—Serial *1:00* 79215/88654
5 INSIDE EDITION (CC) 40876
7 8 ALL MY CHILDREN (CC)—Serial *1:00* 13673/11215
9 55 FAMILY FEUD—Game 82876/80418
11 VICKI! *1:00* 22418
Scheduled: Fitness tips. Guests include exercise expert Tamilee Webb. (Repeat)
13 BURT WOLF'S TABLE 77031
25 ECONOMICS U$A 75215
31 NEW TO AMERICA *1:00* 15708
41 DOS DIANAS—Novela *1:00* 13760
47 DESPRECIO—Novela 48418
49 JOY OF PAINTING 75673
61 HUNTER—Crime Drama *1:00* 270760
A&E ROCKFORD FILES (CC) *1:00* 393499
AMC MOVIE—Drama BW *2:15* ★★★
"That Hamilton Woman." 72105586
BET VIDEO SOUL—Music *2:00* 375789
CNN SONYA LIVE (CC) *1:00* 940321
DIS MOVIE (CC)—Adventure *1:45* ★★★
"The Whipping Boy." 4623383
DSC HOMEWORKS 920692
ESN TENNIS *2:00* 636741
Early-round play in the ATP Volvo International in New Haven, Conn. (Live)
FAM TRIVIAL PURSUIT—Game 100876
LIF QUEENS—Discussion *1:00* 593437
NIK DENNIS THE MENACE BW 928234
SC NEWSPORT TALK *2:00* 360857
SHO MOVIE—Drama *1:35* ★★ 2814437
"The Treasure." John Weisbarth, Freddy Rible.
TNN COUNTRY TODAY—Magazine 829050
TNT CHiPs—Crime Drama *1:00* 292857
USA FACTS OF LIFE—Comedy 557760
1:05 TBS MOVIE—Science Fiction *1:30* ★★ 9528857
"Night Slaves." (Made for TV; 1970) Thriller about the bizarre experiences of a vacation-

ing couple (James Franciscus, Lee Grant) in a small town. Henshaw: Leslie Nielsen. Russell: Scott Marlowe. Fess: Andrew Prine.

1:15 (ENC) **MOVIE—Comedy** *1:35* ★★ 21832215
"Live a Little, Love a Little." Elvis Presley.

1:20 (21) **GOURMET COOKING** 7168760

1:30 (2) (3) **BOLD AND THE BEAUTIFUL (CC)—Serial** 88963/82789

(5) **I LOVE LUCY—Comedy** (BW) 22321

(9) **BASEBALL** *3:00* 851596
Houston at New York. (Live)

(13) **FRUGAL GOURMET COOKS ITALIAN BASICS (CC)** *1:00* 319296

(25) **BY THE NUMBERS** 59128

(47) **ALEJANDRA—Novela** 20963

(49) **VICTORY GARDEN (CC)** 42296

(55) **COMMERCIAL PROGRAM**

(DSC) **HOME MATTERS** 302147

(FAM) **$100,000 NAME THAT TUNE** 591079

(MAX) **MOVIE (CC)—Comedy-Drama** *1:35* ★
"Calendar Girl." 2105895

(NIK) **LASSIE—Drama** (BW) 300789

(TNN) **COUNTRY NEWS—Magazine** 203963

(USA) **SCRABBLE—Game** 946505

1:55 (21) **WELCOME TO MY STUDIO** 6551876

2 PM (2) (3) **AS THE WORLD TURNS (CC)—Serial** *1:00* 76789/63215

(4) **MAURY POVICH (CC)** *1:00* 61857
Scheduled topic: Lotharios. (Repeat)

(5) **MERRIE MELODIES (CC)—Cartoon** 1215

(7) (8) **ONE LIFE TO LIVE (CC)—Serial** *1:00* 36993/58115

(11) **JETSONS—Cartoon** 8881

(25) **CHILDREN WITH SPECIAL NEEDS** 96963

(30) **ANOTHER WORLD (CC)** *1:00* 74012

(31) **PAPPYLAND—Children** 66186

(41) **MORENA CLARA—Novela** *1:30* 36944

(47) **PELICULA—Comedia-Drama** *2:00* 66789
"Trampas de amor." (1968) Tres historias que prueban que los hombres también pueden ser burlados en el amor. Joaquín Cordero.

(49) **CHARLIE ROSE—Discussion** *1:00* 47302

(55) **MOVIE—Adventure** *2:00* ★★ 92037
"Raw Deal." (Australian; 1977) Action and humor in a tale of 19th-century bounty hunters vs. outlaws. Palmer: Gerard Kennedy. Ben: Gus Mercurio. Alex: Rod Mulligan.

(61) **FAMILY MATTERS (CC)—Comedy** 397741

(A&E) **COLUMBO—Crime Drama** *2:00* 777302

(CNN) **NEWS (CC)—Allen/Waters** *1:00*

(DSC) **PET CONNECTION** 432692

(FAM) **BOGGLE—THE INTERACTIVE GAME** 861215

(LIF) **OUR HOME** *1:00* 485079

(NIK) **GUMBY—Children** 430234

(NSP) **NEWSPORT JOURNAL** 1347470
[Repeats every 30 minutes until 5:30 P.M.]

(TNN) **VIDEOPM—Music Videos** *4:30* 788596

(TNT) **MOVIE—Drama** *2:00* ★★ 683050
"Run Wild, Run Free." (British; 1969) Excellent psychological story about a mute child (Mark Lester) and a wild pony. Filmed in the Dartmoor countryside.

(USA) **$25,000 PYRAMID—Game** 227857

2:30 (5) **POWER RANGERS (CC)—Fantasy** 9586

(11) **CAPTAIN PLANET (CC)—Cartoon** 8012

(13) **BARNEY & FRIENDS (CC)** 1133050

(21) **JOY OF PAINTING** 82234

(25) **SEWING WITH NANCY** 24234

(31) **KIDSONGS (CC)—Music** 19499

(61) **TALE SPIN (CC)—Cartoon** 766334

(DSC) **GREAT CHEFS OF SAN FRANCISCO** 160963

(FAM) **LET'S MAKE A DEAL—Game** 599586

(HBO) **GANG WAR: BANGIN' IN LITTLE ROCK (CC)—Documentary** *1:05* 1373234

(NIK) **BULLWINKLE—Cartoon** 168505

(SHO) **MOVIE—Drama** (BW) *1:55* ★★★ 1870019
"Deception." Bette Davis, Paul Henreid.

(TMC) **MOVIE—Comedy** *1:30* ★ 973470
"Desire and Hell at Sunset Motel." Sherilyn Fenn, Whip Hubley, David Hewlett.

(USA) **FREE 4 ALL—Game** 955128

2:35 (TBS) **THREE'S COMPANY—Comedy** 9807789

2:45 (ENC) **MOVIE—Adventure** *1:45* ★★ 81639895
"Royal Flash." Malcolm McDowell, Alan Bates.

2:55 (13) **SESAME STREET (CC)** *1:00* 2074876

3 PM (2) (3) **GUIDING LIGHT (CC)** *1:00* 2147/9673

(4) **SALLY JESSY RAPHAEL** *1:00* 7215
Scheduled discussion topic: reunions between relatives. (Repeat)

(5) (61) **DROOPY, MASTER DETECTIVE (CC)—Cartoon** 3050/316876

(7) (8) **GENERAL HOSPITAL—Serial** *1:00* 38418/29760

(11) **TALE SPIN (CC)—Cartoon** 9876

(20) **MR. BOGUS—Cartoon** 13692

(21) **GREAT AMERICAN QUILT** 33470

(25) **NATURALLY FLORAL** 75470

(30) **RICKI LAKE—Discussion** *1:00* 54050

(31) **BARNEY & FRIENDS (CC)** 86673

(49) **LAMB CHOP'S PLAY-ALONG! (CC)** 6708

(50) **BUSINESS AND THE LAW** *1:00* 948499

(BET) **VIDEO VIBRATIONS—Music** *1:30* 865147

(CNN) **NEWS (CC)—Bowker/Sesno** *1:00*

(DIS) **QUACK ATTACK (CC)—Cartoon** 138050

(DSC) **WORLD CLASS CUISINE** 428499

(ESN) **GOLF** *3:00* 834166
First-round play in the PGA International in Castle Rock, Colo. (Live)

(FAM) **HEROES ON HOT WHEELS** 873050

(LIF) **THIRTYSOMETHING (CC)** *1:00* 407166

(MAX) **MOVIE—Comedy-Drama** *1:35* ★★★
"The Front." 7517760

(MTV) **VIDEOS** 871692

(NIK) **LOONEY TUNES—Cartoon** 419741

(SC) **HARNESS RACING WEEKLY** 774876

(USA) **PRESS YOUR LUCK—Game** 239692

3:05 (TBS) **BUGS BUNNY—Cartoon** 7510383

3:30 (5) (61) **TINY TOONS (CC)** 4031/211429

(11) **DARKWING DUCK (CC)—Cartoon** 4447

(20) **INSPECTOR GADGET—Cartoon** 34673

21 (49) READING RAINBOW (CC) 94079/7789
25 NATHALIE DUPREE COOKS 36079
31 STORYTIME (CC)—Children 14944
41 CENIZAS Y DIAMANTES—Novela 8499
AMC MOVIE—Comedy (BW) *1:35* ★★★
"Stand-In." 6290505
DIS CARE BEARS (CC)—Cartoon 859031
DSC GRAHAM KERR—Cooking 172708
FAM SUPER MARIO BROS.—Children 594031
HBO MOVIE—Comedy *1:45* ★★★ 6281857
"The Bad News Bears." Walter Matthau.
MTV MOST WANTED JAMS 592673
NIK WEINERVILLE—Variety 163050
SC INSIDE HORSE RACING 493499
USA QUICKSILVER—Game 950673

3:35 TBS CAPTAIN PLANET (CC) 2906692

3:55 13 READING RAINBOW (CC) 9441673

4 PM 2 GERALDO—Discussion *1:00* 1654
Scheduled topic: marital rape. (Repeat)
3 7 OPRAH WINFREY (CC) *1:00* 8708/17925
Scheduled topic: safeguarding the home from hazardous materials. (Repeat)
4 PHIL DONAHUE (CC) *1:00* 9050
Scheduled topic: spouse abuse. (Repeat)
5 61 ANIMANIACS (CC) 3166/766514
8 SALLY JESSY RAPHAEL *1:00* 48895
11 GOOF TROOP (CC)—Cartoon 2692
20 BOTS MASTER—Cartoon 53708
21 CARMEN SANDIEGO (CC) 73586
25 YAN CAN COOK 15586
30 DESIGNING WOMEN (CC) 70875
31 CLUB CONNECT (CC)—Teenagers 33079
41 CRISTINA—Discusión *1:00* 80895
47 SEVCEC—Discusión *1:00* 20499
49 BARNEY & FRIENDS (CC)—Children 6296
50 G.E.D.—Instruction 216302
55 HEADLINE NEWS 5166
A&E MRS. COLUMBO *1:00* 292334
CNN EARLYPRIME (CC) 944012
DIS AVONLEA (CC)—Drama *:50* 1983215
DSC LOW CHOLESTEROL GOURMET 151215
FAM POPEYE—Cartoon 513166
LIF MOVIE—Drama *2:00* ★★ 857012
"Original Sin." (Made for TV; 1989) Charlton Heston as a syndicate don beset by gangland violence and familial tensions. Sharon: Ann Jillian. John: Robert Desiderio.
MTV GRIND—Eric Nies 511708
NIK BEETLEJUICE—Cartoon 159857
SC NEWSPORT JOURNAL *1:30* 970383
TMC MOVIE—Drama (BW) *2:25* ★★★★
"Anthony Adverse." 23369925
TNN VIDEOPM CONTINUES
TNT MOVIE—Western *2:00* ★★ 598418
"They Rode West." (1954) In an effort to halt an epidemic among Indians, a young cavalry doctor (Robert Francis) disobeys orders. Donna Reed, Philip Carey. Raymond: Jack Kelly. Man-yi-ten: May Wynn. Reever: Roy Roberts.
USA $100,000 PYRAMID—Game 979708

4:05 TBS FLINTSTONES—Cartoon 8267128

4:25 13 SQUARE ONE TELEVISION (CC) 9615499
The "Rappin' Judge" decides a case involving a stolen pie.

4:30 5 61 BATMAN (CC)—Cartoon 2050/366578
9 KINER'S KORNER—Baseball 3708
11 BONKERS (CC)—Cartoon 8876
20 FLINTSTONES—Cartoon 42692
21 BARNEY & FRIENDS (CC) 62470
25 SQUARE ONE TELEVISION 33370
30 GOLDEN GIRLS (CC)—Comedy 35437
31 VIDEO MUSIC BOX *1:00* 100215
49 SESAME STREET (CC) *1:00* 83437
50 FUN WITH WATERCOLORS 212586
55 LAVERNE & SHIRLEY—Comedy 4050
Dream-like sequences illustrate old vs. new entertainment. Penny Marshall, Cindy Williams. Carmine: Eddie Mekka.
BET RAP CITY—Music *2:00* 516234
CNN INSIDE POLITICS 940296
DSC EASY DOES IT 157499
ENC MOVIE—Musical *2:20* ★★ 25197760
"Goodbye, Mr. Chips." Peter O'Toole.
FAM THAT'S MY DOG—Game 502050
MAX MOVIE—Comedy *1:35* ★★ 1004037
"Coast to Coast." Dyan Cannon.
MTV MOST WANTED *1:30* 545578
NIK WILD & CRAZY KIDS—Game 148741
SHO MOVIE—Comedy *1:45* ★★ 1548586
"Big Girls Don't Cry—They Get Even." Hillary Wolf, David Strathairn, Margaret Whitton.
USA CAESARS CHALLENGE—Game 968692

4:35 TBS CHARLES IN CHARGE (CC) 6804012

5 PM 2 7 NEWS *1:00*
3 8 NEWS
4 LIVE AT FIVE *1:00* 3654
5 MONTEL WILLIAMS—Discussion *1:00* 4302
Scheduled discussion topic: rivalry among women. (Repeat)
9 RICKI LAKE—Discussion *1:00* 8760
Scheduled topic: family discord. (Repeat)
11 CHARLES IN CHARGE (CC) 4321
Charles adopts a more mellow attitude and takes to calling himself "Chaz." Part 1 of two. Tiffany: Denise Miller. Jocelyn: Hope Marie Carlton. Buddy: Willie Aames.
20 DENNIS THE MENACE—Cartoon 25437
25 CLUB CONNECT—Teenagers 87215
30 MARRIED . . . WITH CHILDREN (CC)—Comedy 94692
41 PRIMER IMPACTO—Magazine *1:00* 1470
Entre los segmentos: revistas de nuevas películas; historias enormes.
47 ALTA TENSION *1:00* 2944
50 BARNEY & FRIENDS (CC) 504079
55 ODD COUPLE—Comedy 7895
Oscar's secretary is distraught over the loss of her errant beau (Rob Reiner). Myrna: Penny Marshall. Felix: Tony Randall.
61 BONKERS (CC)—Cartoon 311321
A&E POLICE STORY *1:00* 437147

GET A DEGREE AT HOME

Act now for special "Back-to-School" savings.

Sally Struthers shows you how to train at home in your spare time...

Select Your Career Stamp. Paste on attached postcard and mail today, or call toll free:

1-800-296-1951 Ext. 5136

Associate in Specialized Business or Technology Degrees

Accounting Diploma 61	Business Management Diploma 60	Finance Diploma 81	Marketing Diploma 80	Electrician Diploma 06	Diesel Mechanics Diploma 55	Photography Diploma 40
Electronics Technology Diploma 67	Mechanical Engineering Technology Diploma 62	Electrical Engineering Technology Diploma 65	Animal Care Specialist Diploma 47	Police Sciences Diploma 29	Gun Repair Diploma 25	Dressmaking & Design Diploma 42
Civil Engineering Technology Diploma 63	Applied Computer Science Diploma 64	Industrial Engineering Technology Diploma 66	Hotel/ Restaurant Management Diploma 05	Private Security Officer Diploma 10	Motorcycle Repair Diploma 33	Journalism/ Short Story Writing Diploma 41
Hospitality Management Diploma 68	High School Diploma 07	Air Conditioning & Refrigeration Diploma 14	Personal Computer Specialist Diploma 38	Art Diploma 32	Surveying & Mapping Diploma 52	Fashion Merchandising Diploma 51
Computer Programming Diploma 01	Medical Office Assistant Diploma 23	Electronics Diploma 02	Auto Mechanics Diploma 04	Small Business Management Diploma 70	Fitness & Nutrition Diploma 94	Florist Diploma 30
Computer Programming/ COBOL Diploma 69	PC Repair Diploma 27	Legal Assistant Diploma 08	Bookkeeping Diploma 18	Interior Decorating Diploma 12	Wildlife/ Forestry Conservation Diploma 22	Teacher Aide Diploma 26
Catering/ Gourmet Cooking Diploma 59	Desktop Publishing & Design Diploma 53	Drafting Diploma 85	Secretary Diploma 13	Legal Secretary Diploma 09	Child Day Care Diploma 03	Professional Locksmithing Diploma 31
Computer-Assisted Bookkeeping Diploma 48	Travel Agent Diploma 35	Medical Transcriptionist Diploma 39	Real Estate Appraiser Diploma 34	Home Inspector Diploma 15	TV/VCR Repair Diploma 87	Appliance Repair Diploma 72

Sally Struthers, Star of Movies and TV says...

"I know how important training is to having a successful career—without it, trying to find a good job is almost impossible. With ICS, you can train in your own home for a better job, more money, and greater job security."

56 ways we help you

Read What These Outstanding ICS Graduates Think of Their Training

We are proud of these comments sent to us by students and graduates when we asked them to evaluate our courses. They may or may not be typical because opportunities vary from time to time and from one place to another. But these comments show what can be done by those who set their goals high and go after what they want.

Expects Huge Earnings

"...Since graduation, I am now a General Sales Manager of a real estate loan company, and I expect earnings of over $80,000 a year. ICS training is the best value for the money that I have seen in the country!"

D. Hinton, California, Accounting Degree Program

Course Leads to Promotion

"I would like to express my appreciation for your home-study course...I have become so skilled in computer programming and operation that I'm being promoted to the position of Manager of Information Systems!"

R. Dennison, Tennessee, Computer Programming

Associate in Specialized Business or Technology Degrees

Photography 40	Diesel Mechanics 55	Electrician 06	Marketing 80	Finance 81	Business Management 60	Accounting 61
Dressmaking & Design 42	Gun Repair 25	Police Sciences 29	Animal Care Specialist 47	Electrical Engineering Technology 65	Mechanical Engineering Technology 62	Electronics Technology 67
Journalism/ Short Story Writing 41	Motorcycle Repair 33	Private Security Officer 10	Hotel/ Restaurant Management 05	Industrial Engineering Technology 66	Applied Computer Science 64	Civil Engineering Technology 63
Fashion Merchandising 51	Surveying & Mapping 52	Art 32	Personal Computer Specialist 38	Air Conditioning & Refrigeration 14	High School 07	Hospitality Management 68
Florist 30	Fitness & Nutrition 94	Small Business Management 70	Auto Mechanics 04	Electronics 02	Medical Office Assistant 23	Computer Programming 01
Teacher Aide 26	Wildlife/ Forestry Conservation 22	Interior Decorating 12	Bookkeeping 18	Legal Assistant 08	PC Repair 27	Computer Programming/ COBOL 69
Professional Locksmithing 31	Child Day Care 03	Legal Secretary 09	Secretary 13	Drafting 85	Desktop Publishing & Design 53	Catering/ Gourmet Cooking 59
Appliance Repair 72	TV/VCR Repair 87	Home Inspector 15	Real Estate Appraiser 34	Medical Transcriptionist 39	Travel Agent 35	Computer-Assisted Bookkeeping 48

qualify for the job you really want

The decision to invest your time, energy and money in preparing for a new career is not a simple one. Yet it may be the most important decision you will ever make. It can offer you the opportunity to qualify for the job you want...more money, security and a better way of life.

At ICS we've spent more than a hundred years training people for exciting and profitable careers in a wide variety of fields. From our beginnings in 1890, we have expanded to include dozens of different courses. Over the years we have become a world leader in training for business, industry, science and technology. In fact, the ICS training method has proven so successful that over 10,000,000 students have enrolled and over 2,000 American corporations have chosen the ICS training system for their own employees, including U.S. Steel, Avon, General Electric, IBM, Ford, Mobil and International Paper.

LIMITED-TIME OFFER!
To take advantage of this Special "Back-to-School" savings, mail this Post-Paid Card by September 15th!
OR CALL TOLL FREE
1-800-296-1951 Ext. 5136
CALL ANYTIME—24 hours a day, 7 days a week.

Self-Paced, Individualized Studies

Choose a Specialized Associate Degree or special training leading to a Career Diploma. Train for an entry-level job or advancement where you already work. Through ICS you learn at home without wasting time traveling to class, waiting in lines, etc. You learn when you choose...go as fast or slow as you like. And, because you are a class of one, there's no waiting for the next semester...you can start any time!

So, without obligation, just select your Career Stamp. Fill in your name and address and mail the attached postage-paid card today.

YOUR FREE FACTS AND COLOR BROCHURE WILL BE MAILED TO YOU RIGHT AWAY.

No obligation. No salesman will visit.

PLEASE SEND ME FREE FACTS AND FULL INFORMATION ON HOW I CAN TRAIN AT HOME FOR THE CAREER I HAVE SELECTED. I UNDERSTAND I AM UNDER NO OBLIGATION AND NO SALESMAN WILL VISIT ME.

PASTE CAREER STAMP HERE

Could a Career Diploma Help You Earn $25,000 to $100,000 More in Your Lifetime?
Compare your present salary with the money you could be making in any one of the careers listed. And it's not only the money, but the fun of working in a job you like.

Could a Specialized Associate Degree Be Worth Thousands of Dollars to You?
A degree could make a giant difference in your lifetime earnings, compared to the average earnings of a high school graduate. Choose the degree or career course you are most interested in and paste the stamp in the box above.

Accredited by the Accrediting Commission of the National Home Study Council

688X

ICS SINCE 1890 Over 100 Years of Excellence
INTERNATIONAL CORRESPONDENCE SCHOOLS
Dept. GDGT84S
925 OAK STREET, SCRANTON, PA 18540-9886

Name_____ Age____

Address_____ Apt. #_____

City/State_____ Zip_____

Phone ( ) _____

Please write in number shown on career stamp here:_____

A Subsidiary of National Education Corporation

Mail This Post-Paid Card For Free Facts Today or Call TOLL FREE!

Train at Home for a Better Career

Call Toll Free or Mail This Card Today for Free Facts, Full Information That Could Start You on the Road to a Well-Paid Career in the Field of Your Choice.

See inside for details. Detach card and mail today.

Send for Free Facts by September 15th & Get a Special "Back-to-School" Savings When You Enroll!

NO POSTAGE NECESSARY IF MAILED IN THE UNITED STATES

BUSINESS REPLY MAIL

FIRST-CLASS MAIL PERMIT NO. 1271 SCRANTON, PA

POSTAGE WILL BE PAID BY ADDRESSEE

INTERNATIONAL CORRESPONDENCE SCHOOLS
925 OAK STREET
SCRANTON PA **18540-9886**

Pledges may alter the start and end times of programs on Chs. 13, 21 and 49.

AMC **MOVIE—Musical** BW *1:40* ★★★ 1501437
"Tin Pan Alley." Alice Faye, Betty Grable.
CNN **EARLYPRIME—Newsmagazine** 216741
DIS **KIDS INCORPORATED (CC)** 140895
DSC **HOMEWORKS** 423944
FAM **PUNKY BREWSTER—Comedy** 885895
NIK **SALUTE YOUR SHORTS** 421586
Telly wants a new tennis racket, so she tags along after camp racketeer Bobby Budnick. Telly: Venus DeMilo. Bobby: Danny Cooksey.
USA **QUANTUM LEAP (CC)** *1:00* 220944
5:05 13 **CARMEN SANDIEGO (CC)** 38040418
TBS **SAVED BY THE BELL (CC)** 6435418
5:10 21 **SESAME STREET (CC)** *:50* 93641012
5:15 HBO **MOVIE (CC)—Drama** *1:55* ★★★
"The Man Without a Face." 25182760
5:30 3 8 55 **NEWS**
11 **SAVED BY THE BELL (CC)** 9128
When some students change places with the teachers for a week, Principal Zack's leadership is tested when he's faced with suspending Slater. Zack: Mark-Paul Gosselaar.
13 **CAUCUS: NEW JERSEY** 8418
20 **GARFIELD AND FRIENDS—Cartoon** 33944
25 **FRENCH MIX MCM—Music** 28050
30 **CHEERS (CC)—Comedy** 26789
31 **NEWS CITY** 13215
49 **CARMEN SANDIEGO (CC)—Children** 9760
50 **BURT WOLF: EATING WELL** 236166
61 **FAMILY MATTERS (CC)—Comedy** 166370
Eddie (Darius McCrary) turns to miracle tutor Steve Urkel (Jaleel White), who hopes to trade his services for a date with Laura (Kellie Shanygne Williams). Maitre d': Gino Conforti.
CNN **SHOWBIZ TODAY—Magazine** 964876
DIS **MICKEY MOUSE CLUB (CC)** 858302
DSC **HOME MATTERS** 171079
FAM **BLACK STALLION (CC)—Drama** 593302
NIK **LEGENDS OF THE HIDDEN TEMPLE —Game** 162321
SC **PENNANT CHASE—Baseball** 485470
5:35 TBS **SAVED BY THE BELL (CC)** 1305031

EVENING

6 PM 2 3 4 7 8 30 **NEWS**
5 **GOLDEN GIRLS (CC)—Comedy** 2465
A full moon inspires lunacy as Sophia works to break a curse, and Dorothy and Miles share a moment of weakness. Part 1 of two. Miles: Harold Gould. Derek: Marius Weyers.
9 **COSBY SHOW (CC)—Comedy** 4673
While Cliff (Bill Cosby) designs an addition to the Huxtable home, Elvin and Sondra have designs on buying a home of their own. Elvin: Geoffrey Owens. Sondra: Sabrina LeBeauf.
11 **CALIFORNIA DREAMS (CC)** 9741
Tiffani is reunited with her mother, who walked out on the family 10 years earlier.
13 50 **NEW JERSEY NEWS** 8031/233079
20 **SONIC THE HEDGEHOG—Cartoon** 30857

Thursday GUIDELINES

☐ Christie Brinkley and Andre Agassi are part of the Buchmans' foray into virtual reality on a **Mad About You** repeat. —8 PM 4 30

☐ Frank Zappa (1940-93), a provocative, complex and fiercely independent rocker—and, notes *Simpsons* creator Matt Groening, the owner of "the best moustache in American history"—is the subject of tonight's **Biography.** —8 PM, 12 mid. [Early Fri.] A&E

☐ Ladies, keep your eyes peeled during the opening scene of tonight's **Wings** repeat for a brief glimpse of Lucky Vanous, the shirtless wonder of diet-cola-ad fame. —8:30 PM 4 30

☐ A college pal promises to hook Khadijah up with Arsenio Hall (in a cameo) for a *Flavor* cover on a **Living Single** repeat. —8:30 PM 5 61

☐ From March: **Seinfeld** gets a taste of "for better"—and "for worse"—when his girlfriend du jour (Courteney Cox) jokingly poses as his wife and his parents get wind of it. —9 PM 4 30

☐ **Movie:** Cathy Lee Crosby plays a special-education teacher who doesn't let a little thing like romance (with John Getz) get in the way of her dedication to an unruly 6-year-old in **"Untamed Love,"** a ★★ 1994 made-for-cable docudrama that's saddled with a script full of touchy-feely clichés. Ashlee Lauren (a regular on the upcoming ABC series *McKenna*) shines as the troubled child. —9 PM LIF

☐ From 1993: **Frasier** inadvertently prompts his odious co-worker Bulldog to resign when he tells the man he's about to be fired. —10 PM 4 30

Thursday Evening

	6:00	6:30	7:00	7:30	Prime Time 8:00	8:30
2	News	CBS News	Hard Copy	Entmt. Tonight	One West Waikiki	
3	News	CBS News	NFL Football: Exhibition: Redskins at Patriots			
4	News	NBC News	Cops	Love Connection	Mad About You	Wings
5	Golden Girls	Roseanne	Rescue 911	Current Affair	Martin	Living Single
7	News	ABC News	Jeopardy!	Wheel of Fortune	Matlock	
8	News	ABC News	Jeopardy!	Wheel of Fortune	Matlock	
9	Cosby Show	Empty Nest	Married...	Married...	RoboCop	
11	Cal. Dreams	Growing Pains	Family Matters	Different World	Baseball: Yankees at Royals	
13	N.J. News	Business Report	MacNeil, Lehrer		Jackie Onassis	
20	Sonic Hedgehog	Jetsons	Home Shopping Network			
21	MacNeil, Lehrer		ITN World News; Victory at Sea (7:25)		Victory at Sea	Victory at Sea (8:40)
25	Journal	Eye on Dance	Le Journal	Education	Asia Now	Japan Business
30	News	NBC News	Current Affair	Hard Copy	Mad About You	Wings
31	L'amore...	Check-Up		News from Italy	Journey to the West	
41	Noticias	Noticiero	Buscando el paraiso			Agujetas...rosa
47	Noticiero	Noticiero	Señora Tentación		Ocurrió así de noche	
49	My Husband and I	Business Report	MacNeil, Lehrer		Carreras, Domingo, Pavarotti in Concert	
50	N.J. News	Business Report	N.J. News	New Jersey Live!	Motorweek	Discover N.J.
55	Jeopardy!	Wheel of Fortune	Oprah Winfrey		**Movie:** *The Main Event*	
61	Full House	Love Connection	Roseanne	Murphy Brown	Martin	Living Single
	CABLE-TV CHANNELS					
A&E	Rockford Files		In Search Of...		Biography	
BET	Rap City (4:30)	Screen Scene	Sanford	What's Hap'ning...	What's Hap'ning!!	ComicView
CNN	News		Moneyline	Crossfire	News	
DSC	Pet Connection	Incred. Animals	Beyond 2000		Strange Powers	Pirates
ESN	Sports on Tap	SportsCenter		Speedweek	Thursday Night Thunder	
FAM	Rin Tin Tin K-9	New Lassie	Waltons		Trivial Pursuit	Boggle
LIF	Supermarket	Shop 'til Drop	China Beach		Unsolved Mysteries	
MSG	Off the air		Senior Tennis: The Citibank Champions (7:05)			
MTV	Lip Service	Beach MTV	Brothers Grunt	Liquid TV	Prime Time	
NIK	Hey Dude	Looney Tunes	Doug	Muppet Show	Dream/Jeannie	Dream/Jeannie
TBS	G. Pains (6:05)	Andy (6:35)	Hillbillies (7:05)	Baseball: Cubs at Braves (7:35)		
TNN	VideoPM (4:00)	Club Dance		Country News	Barbara Mandrell	
TNT	Bugs Bunny		Kung Fu		NFL Football	
USA	Ninja Turtles	Ninja Turtles	Wings	Wings	Murder, She Wrote	
	PREMIUM CHANNELS					
AMC	**Movie:** *Tin Pan Alley* (5:00)		**Movie:** *The Great Gatsby*			
BRV	**Movie:** *Personal Best*				South Bank	
DIS	Teen Angel	Eerie, Indiana	Frog		Mr. Boogedy	
ENC	**Movie** (4:30)	**Movie:** *A Wedding* (6:45)				
HBO	**Movie:** *The Man Without a Face* (5:15)		**Movie:** *Class Act* (7:15)			
MAX	**Movie:** *Protocol* (6:15)				**Movie:** *The Night We Never Met*	
NSP	NSP Tonite	NSP Tonite	Sports Beat		10th Frame	Athlete
SC	Body Moves	Horse Racing	Motor Sports Hour		This Week in NASCAR	
SHO	**Movie:** *Pastime* (6:15)				**Movie:** *Runaway Daughters*	
TMC	**Movie:** *Life with Mikey* (6:25)				**Movie:** *Sister Act*	

	9:00	9:30	10:00	10:30	11:00	11:30
2	Connie Chung		Hotel Malibu		News	David (11:35)
3	NFL Football (Cont.)		Hotel Malibu		News	David (11:35)
4	Seinfeld	Frasier	Frasier	John Larroquette	News	Jay Leno (11:35)
5	In Living Color	Bakersfield P.D.	News		M*A*S*H	All in the Family
7	Commish		Primetime Live		News	Nightline (11:35)
8	Commish		Primetime Live		News	Tennis (11:35)
9	Renegade		News		Highway Patrol	Premier Story
11	Baseball (Cont.)				Cheers	Murphy Brown
13	Tour of the White House		Jackie Onassis (10:15)		Charlie Rose (11:15)	
20	Heat of the Night		News	Designing Women	El News Daily	Comm. Prog.
21	Victory at Sea (9:15)	Victory at Sea (9:50)	Victory at Sea (10:25)		...Being Served?	ITN World News (11:40)
25	Korean News and Culture		National Arts	Poitel News	Defense Monitor	Dennis Wholey
30	Seinfeld	Frasier	Frasier	John Larroquette	News	Jay Leno (11:35)
31	All Creatures		Clive James	News City	Bloomberg News	Korean News
41	Agujetas de color de rosa (Cont.)		Bienvenidos	Bienvenidos	Noticias	Not'o (11:35)
47	**Pelicula:** *Los hermanos Machorro*				Noticiero	Comercial
49	Carreras, Domingo, Pavarotti in Concert (Cont.)		Kiri: Her Greatest Hits (10:15)		Charlie Rose (11:20)	
50	Trailside	This Old House	Dame Ednal		N.J. News	Executive Stress
55	**Movie** (Cont.)		News	Star Trek: The Next Generation		**Movie:** *Fear*
61	In Living Color	Bakersfield P.D.	News	Murphy Brown	M*A*S*H	Star Trek...

CABLE-TV CHANNELS

A&E	In Concert				Face of Tutankhamun	
BET	Video Soul				Uptown Comedy	Screen Scene
CNN	Larry King Live		News		Sports	Moneyline
DSC	Movie Magic	Machines	Beyond 2000		Strange Powers	Pirates
ESN	Thursday Night Thunder (Cont.)			Baseball Tonight	SportsCenter	
FAM	Rescue 911		700 Club		Bonanza	
LIF	**Movie:** *Untamed Love*				Unsolved Mysteries	
MSG	NBA Basketball: From March: New York at Atlanta				Sportsdesk; TBA (11:15)	
MTV	Prime (Cont.)		Real World	Real World	Beavis/Butt-head	Brothers Grunt
NIK	Dream/Jeannie	Dream/Jeannie	Dream/Jeannie	Dream/Jeannie	Mary Tyler Moore	Dick Van Dyke
TBS	Baseball (Cont.)			**Movie:** *The Deadly Tower* (10:35)		
TNN	Music City Tonight			Club Dance		Country News
TNT	NFL Football— Exhibition— 49ers at Chargers (Cont.)				NFL Postgame; **Movie** (11:15)	
USA	**Movie:** *Death Train*				Wings	Wings

PREMIUM CHANNELS

AMC	**Movie** (Cont.)	**Movie:** *This Property Is Condemned*				**Movie**
BRV	**Movie:** *Madame Bovary*					South Bank
DIS	**Movie:** *Oh, God! Book II*			Walt Disney World (10:35)	**Movie:** *The River*	
ENC	**Movie:** *Royal Flash*				**Movie:** *The Only Game in Town*	
HBO	**Movie:** *CrackerJack*			Def Comedy Jam	Real Sex	
MAX	**Movie** (Cont.)		**Movie:** *The Vanishing*			
NSP	NSP Talk				NSP Journal	Horse Racing
SC	Road to the America's Cup	Basketball	At the Plate		Horse Racing	Tennis
SHO	**Movie** (Cont.)	Brett Butler	Woodstock Diaries		**Movie:** *Night Life*	
TMC	**Movie** (Cont.)	**Movie:** *Death Becomes Her* (9:45)				**Movie**

(21) **MacNEIL, LEHRER (CC)** *1:00* 24418
(25) **JOURNAL—News** 25963
(31) **L'AMORE E'UN DARDO—In Italian** 10128
(41) **NOTICIAS**
(47) **NOTICIERO** 8857
(49) **MY HUSBAND AND I—Comedy** 6673
(55) **JEOPARDY! (CC)—Game** 2215
(61) **FULL HOUSE (CC)—Comedy** 316893
The boys arrange a race to decide who's the most athletic, while D.J. and Stephanie hit the wall as roommates. Danny: Bob Saget. Joey: Dave Coulier. Monica: Challyn Markray.
(A&E) **ROCKFORD FILES (CC)** *1:00* 306963
(CNN) **NEWS—Shaw/Woodruff** *1:00*
(CSP) **NEWS FROM MOSCOW** 18673
(DIS) **TEEN ANGEL RETURNS (CC)** 855215
(DSC) **PET CONNECTION** 161692
(ESN) **SPORTS ON TAP—Quiz** 532166
(FAM) **RIN TIN TIN K-9 COP (CC)** 590215
(LIF) **SUPERMARKET SWEEP—Game** 503789
(MTV) **LIP SERVICE—Game** 598857
(NIK) **HEY DUDE—Children** 169234
It's Ted and Danny vs. Melody and Bradley in a battle of the sexes.
(NSP) **NEWSPORT TONITE** 6626437
(SC) **BODY MOVES—Exercise** 482383
(TNT) **BUGS BUNNY—Cartoon** *1:00* 205321
(USA) **NINJA TURTLES (CC)—Cartoon** 956857
6:05 (TBS) **GROWING PAINS—Comedy** 2455128
6:15 (MAX) **MOVIE (CC)—Comedy** *1:40* ★★
"Protocol." 88942437
(SHO) **MOVIE—Drama** *1:35* ★★ 53739876
"Pastime." William Russ, Glenn Plummer.
6:25 (TMC) **MOVIE (CC)—Comedy** *1:35* ★★
"Life with Mikey." 32750128
6:30 (2) (3) **CBS NEWS (CC)—Chung/Rather** 895/321
(4) (30) **NBC NEWS (CC)—Tom Brokaw** 963/20334
(5) **ROSEANNE (CC)—Comedy** 4895
Roseanne squirms when Rodbell employees must take a lie-detector test; David (Johnny Galecki) gets fresh with Darlene but she won't talk to her mom about the incident.
(7) (8) **ABC NEWS (CC)—Peter Jennings** 9963/7505
(9) **EMPTY NEST (CC)—Comedy** 5925
Harry and the girls hope to carve out a slice of family history by traveling to England to receive the Sword of Weston. Richard Mulligan appears as the butler.
(11) **GROWING PAINS—Comedy** 3321
A visit from Grandpa Ed (Gordon Jump) reveals some tender moments and troubling news—he doesn't have many moments left. Cabbie: Beano. Young Ed: Larry Marks.
(13) (49) (50) **NIGHTLY BUSINESS REPORT** 9383/7925/217031
A series on Mexico concludes.
(20) **JETSONS—Cartoon** 54437
(25) **EYE ON DANCE** 16215
(31) **CHECK-UP—In Italian** *1:00* 152383
(41) **NOTICIERO UNIVISION** 1963
(47) **NOTICIERO TELEMUNDO** 2437
(55) **WHEEL OF FORTUNE (CC)—Game** 6895
(61) **LOVE CONNECTION** 316073
(BET) **SCREEN SCENE—Magazine** 411895
(CSP) **VIEWER CALL-IN** *1:30* 951741
(DIS) **EERIE, INDIANA (CC)—Fantasy** 879895
(DSC) **THOSE INCREDIBLE ANIMALS** 152944
(ESN) **SPORTSCENTER** *1:00* 916470
(FAM) **NEW LASSIE—Drama** 514895
(LIF) **SHOP 'TIL YOU DROP—Game** 587741
(MTV) **BEACH MTV** 512437
(NIK) **LOONEY TUNES—Cartoon** 150586
(NSP) **NEWSPORT TONITE** 6617789
(SC) **HORSE RACING FROM SARATOGA** 406963
(TNN) **CLUB DANCE** *1:00* 477692
(USA) **NINJA TURTLES (CC)—Cartoon** 970437
6:35 (TBS) **ANDY GRIFFITH—Comedy** (BW) 9218963
6:45 (ENC) **MOVIE—Comedy-Drama** *2:10* ★★
"A Wedding." 73501692
7 PM (2) **HARD COPY (CC)—Newsmagazine** 9215
(3) **NFL FOOTBALL** *3:00* 721302
Washington at New England in an exhibition game. (Live)
(4) **COPS (CC)** 4383
Philadelphia officers subdue a man who was shooting at them; Offs. Luis Colon and Christine Couter witness an accident.
(5) **RESCUE 911 (CC)** 5031
A man suffers a heart attack while driving. Also: runaway boxcars crash into a car.
(7) (8) **JEOPARDY! (CC)—Game** 7499/8741
(9) **MARRIED . . . WITH CHILDREN (CC)** 6789
Bud does his best while wrapped around the finger of a girl (Bobbie Phillips) excited by activities like rafting and sky diving. Biff: Dan Clark. Bud: David Faustino.
(11) **FAMILY MATTERS (CC)—Comedy** 1857
Eddie (Darius McCrary) turns to miracle tutor Steve Urkel (Jaleel White), who hopes to trade his services for a date with Laura (Kellie Shanygne Williams). Maitre d': Gino Conforti.
(13) (49) **MacNEIL, LEHRER (CC)** *1:00* 58708/49050
(20) **HOME SHOPPING NETWORK** *2:00* 21383
(21) **ITN WORLD NEWS** 2651031
(25) **LE JOURNAL: FRENCH NEWS** 29609
(30) **CURRENT AFFAIR (CC)** 81128
(41) **BUSCANDO EL PARAISO** *1:30* 98296
(47) **SENORA TENTACION—Novela** *1:00* 61234
(50) **NEW JERSEY NEWS** 584215
(55) **OPRAH WINFREY (CC)** *1:00* 42532
Scheduled topic: safeguarding the home from hazardous materials. (Repeat)
(61) **ROSEANNE (CC)—Comedy** 308857
Roseanne could risk her job by going on a Las Vegas getaway to see Wayne Newton; Jackie (Laurie Metcalf) polices Becky's wild party. Becky: Lecy Goranson.

Baseball Strike: An expected baseball strike would cancel tonight's games.

(A&E) **IN SEARCH OF . . . *1:00*** 789147
(AMC) **MOVIE—Drama *2:30*** ★★ 244031
"The Great Gatsby." Robert Redford.
(BET) **SANFORD—Comedy** 771789
(CNB) **MUTUAL FUND INVESTOR** 50147
(CNN) **MONEYLINE** 236505
(DIS) **FROG (CC)—Drama *:55*** 7069760
A school nerd (Scott Grimes) wins appreciation from a popular girl after she tries to use him to get a good grade on a science project. Annie: Shelley Duvall. Bill: Elliott Gould.
(DSC) **BEYOND 2000—Magazine *1:00*** 794079
Segments on infrared cameras used to prevent nighttime collisions in Hong Kong's harbor; shredded money used as compost; earthquake prediction in Greece.
(FAM) **WALTONS—Drama *1:00*** 123692
(LIF) **CHINA BEACH (CC) *1:00*** 136166
(MSG) **SPORTSDESK** 6987745
(MTV) **BROTHERS GRUNT—Cartoon** 863673
(NIK) **DOUG—Cartoon** 434050
Patti invites Doug to a dinner of liver and onions; Doug befriends a new exchange student.
(NSP) **SPORTS BEAT *1:00*** 5409692
(SC) **MOTOR SPORTS HOUR *1:00*** 529270
(TNT) **KUNG FU—Drama *1:00*** 695895
(USA) **WINGS (CC)—Comedy** 221673
(VH1) **FT—FASHION TELEVISION** 306499
Included: a look at the arts and entertainment magazine Paper.

7:05 (MSG) **SENIOR TENNIS *1:55*** 11792925
Final-round play in the Citibank Champions, taped Aug. 14 in New York.
(TBS) **BEVERLY HILLBILLIES (CC)** 2735760

7:15 (HBO) **MOVIE (CC)—Comedy *1:40*** ★★
"Class Act." 43559128

7:25 (21) **VICTORY AT SEA** (BW) 2972760

7:30 (2) **ENTERTAINMENT TONIGHT (CC)** 609
(4) **LOVE CONNECTION** 147
(5) **CURRENT AFFAIR (CC)** 2609
(7) (8) **WHEEL OF FORTUNE (CC)** 5147/3789
(9) **MARRIED . . . WITH CHILDREN (CC)** 4437
Al lets his inability to remember the name of a song get to him; but won't let Kelly's admirer (Matt LeBlanc) get to her. Al: Ed O'Neill. Charlie: Joe Bologna.
(11) **DIFFERENT WORLD (CC)—Comedy** 9505
Dwayne yens for a summer job with Kinishewa, but he might get burned when an old flame (Alisa Gyse Dickens) conducts the interview. Dwayne: Kadeem Hardison.
(25) **ISSUES IN EDUCATION** 12499
(30) **HARD COPY (CC)—Newsmagazine** 36166
(31) **NEWS FROM ITALY—In Italian** 23692
(50) **NEW JERSEY LIVE!** 213215
(61) **MURPHY BROWN (CC)—Comedy** 916037
Murphy hosts a children's play group after realizing she hasn't spent enough quality time with Avery. Eileen: Nealla Gordon. Jane: Lisa Jane Persky. Sidney: Belita Moreno.
(BET) **WHAT'S HAPPENING NOW!!** 417079
(CNB) **MONEY TONIGHT—Magazine** 98895
(CNN) **CROSSFIRE—Buchanan/Kinsley** 941925
(ESN) **SPEEDWEEK—Motor Sports** 512302
(MTV) **LIQUID TELEVISION** 501321
(NIK) **MUPPET SHOW—Children** 149470
(TNN) **COUNTRY NEWS—Magazine** 215673
Bill Monroe, Patsy Montana.
(USA) **WINGS (CC)—Comedy** 969321
(VH1) **TODAY'S TOP 5** 716019

7:35 (TBS) **BASEBALL (CC) *3:00*** 36015925
Chicago at Atlanta. (Live)

8 PM (2) **ONE WEST WAIKIKI (CC) *1:00*** 8645
Holli and Mack (Cheryl Ladd, Richard Burgi) have 24 hours to stop a deadly virus from spreading to the rest of the island after a contaminated plane discharges some infected passengers. Capt. Herzog: Paul Gleason.
(4) (30) **MAD ABOUT YOU (CC)** 3031/90876
Paul invests in a virtual-reality system without consulting Jamie, who's angered by his actions, both real and imagined. Christie Brinkley and Andre Agassi have cameos. Ed: J.D. Daniels. Jamie: Helen Hunt. (Repeat)
(5) (61) **MARTIN (CC)** 1079/317505
Stan (Garrett Morris) owes the IRS 20 years' worth of back taxes, so he sells the station to a media mogul (Brian Reddy)—who changes the format to country music. Martin Lawrence. Agt. Caesar: James A. Watson Jr. (Repeat)
(7) (8) **MATLOCK (CC) *1:00*** 74708/65050
The wedding of Matlock's goddaughter is the scene for an old feud, a new murder, a borrowed cummerbund and something blue: Cliff (Daniel Roebuck). (Repeat)

Guest Cast

Sara . . . . . Jensen Daggett
Ry . . . . . Mitchell Anderson
Matt . . . . . Ed Beechner
Det. Garrison . . . . . Marc Macaulay
Paul . . . . . Robert Praigo

[The series is going on hiatus.]

(9) **ROBOCOP—Science Fiction *1:00*** 83470
Murphy is torn between upholding the law and helping his family after his wife (Jennifer

TV GUIDE'S MOVIE RATINGS

For our readers' guidance, TV GUIDE rates movies **excellent** (★★★★), **good** (★★★), **fair** (★★) or **poor** (★). Our evaluations are based on a number of factors, including a consensus of leading critics, quality of cast and director, awards earned and box-office performance. TV GUIDE does not evaluate movies (signified by an absence of symbols) if a rating might be premature (example: an unscreened TV-movie) or pointless (example: a formula B-Western), or if too few facts are known (example: a minor foreign film). Movies may be edited for television; our ratings are based on the original, complete film.

Griffin) is arrested for leading a protest against OCP's privatized welfare system. Jimmy: Peter Costigan. Madigan: Yvette Nipar.

11 BASEBALL *3:00* 632944
New York at Kansas City. (Live)

13 JACKIE ONASSIS: AN INTIMATE PORTRAIT—Documentary *1:00* 34128
News footage and photos chronicle the life of the former First Lady, who died in May. Included: clips of her childhood; her years in the White House.

21 VICTORY AT SEA (BW) 41499

25 ASIA NOW—Report 83499

31 JOURNEY TO THE WEST *1:00* 63296

47 OCURRIO ASI DE NOCHE *1:00* 47654

49 CARRERAS, DOMINGO, PAVAROTTI IN CONCERT—Music *1:30* 94429

50 MOTORWEEK (CC) 593963

55 MOVIE—Comedy *2:00* ★★ 92128
"The Main Event" (1979) is a battle of the sexes with Ryan O'Neal and Barbra Streisand as an out-of-shape boxer and his bankrupt owner. Paul Sand, Whitman Mayo. Donna: Patti D'Arbanville. Luis: Chu Chu Malave.

BIOGRAPHY *1:00* 798895
A 1993 BBC profile of bandleader, guitarist and satirist Frank Zappa (1940-93) includes his final TV interview; concert clips; and comments from former band members.

WHAT'S HAPPENING!!—Comedy 780437

POZNER/DONAHUE 69895

NEWS (CC)—Soles/Battista *1:00*

MR. BOOGEDY (CC) *:50* 3174857
A novelty-gag salesman moves his family into a haunted house.

WORLD OF STRANGE POWERS 429128
Topic: poltergeists.

THURSDAY NIGHT THUNDER—Auto Racing *2:30* 999079
USAC midget-car action in Indianapolis. (Live)

TRIVIAL PURSUIT—Game 881079

UNSOLVED MYSTERIES *1:00* 112586

MOVIE (CC)—Comedy *1:40* ★★ 2876128
"The Night We Never Met." Matthew Broderick.

PRIME TIME *2:00* 101470

I DREAM OF JEANNIE—Comedy 410470

10th FRAME—Bowling 1367234

THIS WEEK IN NASCAR *1:00* 217578

MOVIE (CC)—Adventure *1:25* ★★
"Runaway Daughters." 1876692

PLEDGE DRIVE

The start and end times of programs on Chs. 13, 21 and 49 may be altered by pledge breaks. For this reason, the running times and VCR PlusCode numbers listed this week do not include the breaks; rather, they represent the approximate running times of the actual programs. VCR owners should remember to add sufficient time when taping PBS pledge programming.

MOVIE (CC)—Comedy-Drama *1:40* ★★★
"Sister Act." 6135944

BARBARA MANDRELL *1:00* 688505
Guests: B.J. Thomas, the Charlie Daniels Band. Songs: "The South's Gonna Do It Again," "Inseparable," "In America" and a gospel medley.

NFL FOOTBALL (CC) *3:00* 276586
Exhibition: San Francisco at San Diego. (Live)

MURDER, SHE WROTE (CC)—Mystery *1:00* 338437

JAM *2:00* 668876

8:30 **4 30 WINGS (CC)** 2166/79383
A man (Charles Rocket) from Brian's wild past threatens his future when Brian starts spending his nights out with the boys instead of staying in with Alex. Big Strong Man: Robert Ridgely. Brian: Steven Weber. (Repeat)

5 61 LIVING SINGLE (CC) 3906/396012
Max sees red when Khadijah's old college chum (Charnele Brown) visits and overstays her welcome. Arsenio Hall appears as himself. Max: Erika Alexander. Khadijah: Queen Latifah. Synclaire: Kim Coles. (Repeat)

25 JAPAN BUSINESS WEEKLY 95234

41 AGUJETAS DE COLOR DE ROSA—Novela *1:30* 829963

50 DISCOVER NEW JERSEY 572470

COMICVIEW 769944

EQUAL TIME—Discussion 48302

PIRATES—Documentary 431963
Recalling Madagascar-based raiders operating in the Indian Ocean during the late 1600s.

BOGGLE—THE INTERACTIVE GAME 860586

I DREAM OF JEANNIE—Comedy 439505

ATHLETE—Magazine 1346741

8:40 **21 VICTORY AT SEA** (BW) 3156296

9 PM **2 CONNIE CHUNG (CC)** *1:00* 8401
Scheduled: An interview with former Alabama governor George Wallace, who is coping with declining health. Wallace draws parallels between his ideas and the history of American populism. Also: a report on lightning includes comments from author Gretel Ehrlich, who survived being struck by lightning in 1991.

4 30 SEINFELD (CC) 5234/39741
Jerry's girlfriend (Courteney Cox) poses as his wife to get in on his dry-cleaning discount. Meanwhile, George is caught making a faux pas at the gym. Marty: Joseph Ragno. Other Woman: Rebecca Glenn. (Repeat)

5 61 IN LIVING COLOR (CC) 11741/945437
Wanda bids on Luther Vandross at a bachelor auction; students hear from a guidance counselor (James Carrey); a parody of Snoop Doggy Dogg's "Gin and Juice"; and choreographer Sweet Tooth Jones teaches women to counter sexual harassment. (Repeat)

7 8 COMMISH (CC) *1:00* 54944/52586
A man hired as an apartment-complex securi-

ty chief arouses Tony's suspicion after an incident occurs that smacks of vigilantism. Meanwhile, Rachel's father pays a surprise visit. Tony: Michael Chiklis. (Repeat)

Guest Cast

Greg Nichols .....Norm Skaggs
Christine .....Brittany Powell
Ben Metzger .....Mike Nussbaum
Konichek .....Callum Keith Rennie

9 RENEGADE—Crime Drama *1:00* 42514
Reno returns to his home town of Chicago to protect his estranged father (Charles Napier), a hard-bitten police officer who's being stalked by a former adversary. Kattrain: Don Stroud. Lt. Dixon: Stephen J. Cannell.

13 TOUR OF THE WHITE HOUSE —Documentary (BW) *1:00* 47692
A 1962 White House tour conducted by First Lady Jacqueline Kennedy. Included: views of the Diplomatic Reception Room, the East Room, the Lincoln Room.

20 IN THE HEAT OF THE NIGHT (CC)—Crime Drama *1:00* 52128
The stress of being a policeman's wife gets to Althea (Anne-Marie Johnson) as Tibbs investigates the robbery-murder of two suspected drug couriers. Beau: Haynes Brooke. Davy: Craig Thomas. Ronnie: Ed Price.

25 KOREAN NEWS AND CULTURE *1:00* 21296

31 ALL CREATURES GREAT AND SMALL —Drama *1:00* 76760

47 PELICULA—Comedia *2:00* 40741
"Los hermanos Machorro." Un padre conoce por primera vez a su hijo ilegítimo y descubre que el joven no es el hombre macho que esperaba. Pedro "Chatanuga" Weber.

50 TRAILSIDE—Outdoors 956418

(A&E) IN CONCERT—Music *2:00* 768654
Michael McDonald, Kenny Loggins and the New York Rock and Soul Revue perform. Loggins performs at the Grand Canyon.

(BET) VIDEO SOUL—Music *2:00* 362627

(CNB) RIVERA LIVE—Discussion *1:00* 96586

(CNN) LARRY KING LIVE (CC) *1:00* 323505

(DIS) MOVIE (CC)—Comedy *1:35* ★★ 3166627
"Oh, God! Book II." George Burns.

(DSC) MOVIE MAGIC—Documentary 692370
The power of pyrotechnics in the movies is illustrated through scenes from Francis Ford Coppola's "Apocalypse Now" (1979).

(ENC) MOVIE—Adventure *1:45* ★★ 2272321
"Royal Flash." Malcolm McDowell, Alan Bates.

(FAM) RESCUE 911 (CC) *1:00* 129876

(HBO) MOVIE—Crime Drama *1:35* ★ 9306234
"CrackerJack." Thomas Ian Griffith.

(LIF) MOVIE (CC)—Drama *2:00* ★★ 115673
"Untamed Love." (Made for Cable; 1994) Fact-based drama about a special-education teacher (Cathy Lee Crosby) battling to keep a disturbed 6-year-old (Ashlee Lauren) out of a state mental hospital. Dan: John Getz. Eldridge: Gary Frank. Miguel: Jaime P. Gomez.

(MSG) NBA BASKETBALL *2:00* 77437
From March: New York at Atlanta.

(NIK) I DREAM OF JEANNIE—Comedy 492352

(NSP) NEWSPORT TALK *2:00* 5495499

(SC) ROAD TO THE AMERICA'S CUP 389857
Debut: Examining the preparations for yachting's America's Cup, including highlights of trial races. Host: Dennis Conner.

(TNN) MUSIC CITY TONIGHT *1:30* 959505
Mac Davis is featured.

(USA) MOVIE (CC)—Adventure *2:00* ★★★ 308296
"Death Train." (Made for Cable; 1993) Pierce Brosnan must stop a train carrying an atomic bomb in this Alistair MacLean suspense tale. Malcolm: Patrick Stewart.

9:15 21 VICTORY AT SEA (BW) 9763857

9:30 4 30 FRASIER (CC)—Comedy 61296/21073
Frasier, Martin, Daphne and Niles hit the open road in a motor home, destined for Mount Rushmore—or maybe not. Marvella: Pamela Gordon. Guard: Don Amendolia. Martin: John Mahoney. Daphne: Jane Leeves. (Repeat) [Another episode follows.]

5 61 BAKERSFIELD P.D. (CC) 10586/262741
Paul (Giancarlo Esposito) discovers Wade's caring side; Denny (Chris Mulkey) picks a fight with some firefighters; and Capt. Stiles (Jack Hallett) is in hot water over a new spa. Darian: Dan Castellaneta.

50 THIS OLD HOUSE (CC) 282470

(AMC) MOVIE—Drama *1:55* ★★ 3139692
"This Property Is Condemned." Natalie Wood.

(DSC) SECRET LIFE OF MACHINES 383012
A key piece of equipment—the typewriter. Segments include a history of the machine; profiles of the first "lady typists."

(NIK) I DREAM OF JEANNIE—Comedy 381654

Solution to Children's Puzzle

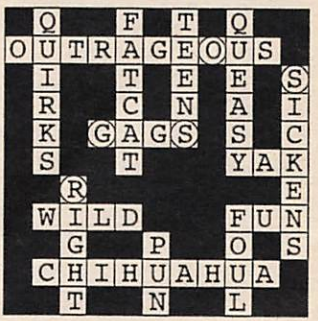

GROSS

(SC) **BASKETBALL** 639499
Three-on-three competition, taped June 3 in Flushing, N.Y.
(SHO) **BRETT BUTLER: THE CHILD AIN'T RIGHT —Comedy** 934760
The comedienne performs routines about the South, New York City and her marriages. Contains adult material and strong language.

9:45 (TMC) **MOVIE (CC)—Comedy** *1:45* ★★
"Death Becomes Her." 55195673

9:50 (21) **VICTORY AT SEA** (BW) 6073031

10PM (2) (3) **HOTEL MALIBU (CC)** *1:00* 3578/7944
Harry gets into a fierce competition with a man from Stevie's past; an "entrepreneur" (Mark Blankfield) offers Jack a solution to his problems; stuffed-shirt Sal (Pepe Serna) tries to loosen up on a date with Ellie; and Melinda (Jennifer Lopez) succumbs to Jack's high-pressure techniques. Mark: Paul Satterfield. [Time approximate after football on Ch. 3.]
(4) (30) **FRASIER (CC)—Comedy** 32296/74963
Frasier hears a rumor that Bulldog is going to be fired, and he tells Bulldog (Dan Butler), who then quits. Mr. Miller: John Glover. (Repeat)
(5) (9) **NEWS** *1:00*
(7) (8) **PRIMETIME LIVE (CC)—Donaldson/Sawyer** *1:00* 57031/55673
Scheduled: A profile of movie producer Robert Evans ("Sliver") that chronicles, according to correspondent Judd Rose, "his rise, his fall and his attempt to rise again." Evans is slated to discuss his upcoming autobiography, "The Kid Stays in the Picture."
(20) (55) (61) **NEWS**
(25) **NATIONAL ARTS—Interview** 34321
(31) **CLIVE JAMES (CC)—Interview** 78789
(41) **BIENVENIDOS—Comedia** 76741
(50) **DAME EDNA EXPERIENCE** *1:00* 669470
(CNB) **TOM SNYDER** *1:00* 99673
(CNN) **NEWS—Soles/Battista** *1:00*
(DSC) **BEYOND 2000—Magazine** *1:00* 786050
A device that clears smoke from a plane's cockpit; and a microcamera that fits into a wall.
(FAM) **700 CLUB—Religion** *1:00* 122963
(MAX) **MOVIE (CC)—Thriller** *1:50* ★★ 6232128
"The Vanishing." Jeff Bridges.
(MTV) **REAL WORLD** 841586
A kiss causes problems between two of the roommates.
(NIK) **I DREAM OF JEANNIE—Comedy** 661302
(SC) **AT THE PLATE—Rusty Staub** *1:00* 467811
(SHO) **WOODSTOCK DIARIES (CC) —Documentary** *1:00* 328050
"Sunday." Performances include Jimi Hendrix's interpretation of "The Star-Spangled Banner." Also: Joe Cocker; Crosby, Stills and Nash; the Band; Country Joe and the Fish.
(VH1) **SUNDAY COMICS** *1:00* 647383

10:15 (13) **JACKIE ONASSIS: AN INTIMATE PORTRAIT—Documentary** *1:00* 3053215
News footage and photos chronicle the life of the former First Lady, who died in May. Included: clips of her childhood; her years in the White House.
(49) **KIRI: HER GREATEST HITS** *1:00* 3051857

10:25 (21) **VICTORY AT SEA** (BW) 5813031

10:30 (4) (30) **JOHN LARROQUETTE (CC)—Comedy** 41944/50383
Badgered by an extortionist (Bumper Robinson), bedeviled by a work slowdown and befuddled by his sponsor's drinking, John teeters on a "tightrope of sobriety." Mahalia: Liz Torres. John: John Larroquette. (Repeat)
(20) **DESIGNING WOMEN (CC)** 50321
Bernice (Alice Ghostley) decides to enter a beauty contest for senior citizens and enlists the aid of the decorators. Tyson: Elliott Reid. Julia: Dixie Carter. Suzanne: Delta Burke.
(25) **POLTEL POLISH NEWS—In Polish** 10741
(31) **NEWS CITY** 87437
(41) **BIENVENIDOS—Comedia** 92789
(55) **STAR TREK: THE NEXT GENERATION (CC)—Science Fiction** *1:00* 21673
While on a "first-contact" mission to a planet on the verge of space travel, Riker (Jonathan Frakes) is captured and accused of leading an alien invasion. Lanel: Bebe Neuwirth. Durken: George Coe. Mirasta: Carolyn Seymour.
(61) **MURPHY BROWN (CC)—Comedy** 559789
Murphy's not invited to the Inaugural Ball and can't find anyone to take her and can't get over her swift descent in Washington society. Candice Bergen, Grant Shaud, Faith Ford.
(ESN) **BASEBALL TONIGHT** 848942
(HBO) **RUSSELL SIMMONS' DEF COMEDY JAM (CC)** 319160
Adult-oriented stand-up with Brooklyn Mike.
(MTV) **REAL WORLD** 850234
(NIK) **I DREAM OF JEANNIE—Comedy** 670050
(TNN) **CLUB DANCE** *1:00* 313234

10:35 (DIS) **WALT DISNEY WORLD INSIDE OUT (CC)** 29116499
A tour of the park's sports resort features an appearance by George Foreman.
(TBS) **MOVIE—Crime Drama** *2:00* ★★ 5906499
"The Deadly Tower." (1975) TV-movie based on the true incident of a berserk sniper (Kurt Russell) who terrorized the University of Texas campus in 1966. Martinez: Richard Yniguez. Lee: Perneli Roberts. Vinnie: Maria Elena Cordero. Forbes: John Forsythe. [Time approximate after baseball.]

11PM (2) (3) (4) (7) (8) (30) **NEWS** *:35*
(5) **M*A*S*H (CC)** 23586
Frank (Larry Linville) wants a homosexual patient drummed out of the Army. Hawkeye: Alan Alda. Trapper: Wayne Rogers.
(9) **HIGHWAY PATROL** 65586
State troopers in Virginia round up cows that escaped from an overturned truck.
(11) **CHEERS (CC)—Comedy** 50654
Woody is cowed by the romantic advances of

Kelly's mother (Melendy Britt), while Cliff takes a long ride on the bar's new mechanical bull. [Time approximate after baseball.]
(20) **E! NEWS DAILY** 47708
(21) **ARE YOU BEING SERVED?** 65128
(25) **AMERICA'S DEFENSE MONITOR** 97504
(31) **BLOOMBERG NEWS** 36012
(41) **NOTICIAS** *:35*
(47) **NOTICIERO TELEMUNDO** 21128
(50) **NEW JERSEY NEWS** 951963
(61) **M*A*S*H (CC)** 917654
Potter's bungled operation is bothering him enough to call in psychiatrist Sidney Freedman (Allan Arbus). Harry Morgan.
(A&E) **FACE OF TUTANKHAMUN** *1:00* 932437
The conclusion examines effects of 20th-century environmental conditions on antiquities. Included: the 1968 reopening of Tut's casket.
(BET) **UPTOWN COMEDY CLUB** 399234
(CNN) **SPORTS—Charles/Hickman** 685857
(DIS) **MOVIE (CC)—Drama** *2:05* ★★ 7117296
"The River." Mel Gibson, Sissy Spacek.
(DSC) **WORLD OF STRANGE POWERS** 147465
Topic: poltergeists.
(ENC) **MOVIE—Drama** *2:00* ★★ 1259147
"The Only Game in Town." Elizabeth Taylor.
(ESN) **SPORTSCENTER** *1:00* 361925
(FAM) **BONANZA—Western** *1:00* 187925
(HBO) **REAL SEX (CC)** *:55* 3593470
An intimacy workshop; women who dress in drag; the Mr. Nude Universe pageant.
(LIF) **UNSOLVED MYSTERIES** *1:00* 190499
(MSG) **SPORTSDESK** 5641760
(MTV) **BEAVIS AND BUTT-HEAD** 472470
(NIK) **MARY TYLER MOORE (CC)** 947447
(NSP) **NEWSPORT JOURNAL** 5301166
(SC) **HORSE RACING FROM SARATOGA** 384302
(SHO) **MOVIE—Comedy** *1:35* ★ 3662944
"Night Life." Scott Grimes, Cheryl Pollak.
(TNT) **NFL POSTGAME** 1534470
(USA) **WINGS (CC)—Comedy** 670925
11:15 (13) **CHARLIE ROSE—Discussion** *1:00* 5466321
(MSG) **TO BE ANNOUNCED** *1:00*
(TNT) **MOVIE—Comedy** *2:15* ★★★ 89224470
"A Shot in the Dark." (1964) Blake Edwards' second Inspector Clouseau (Peter Sellers) film is a happy mixture of murder, mystery and bedroom farce, as bodies and sight gags pile up in slapdash fashion. Elke Sommer, George Sanders, Herbert Lom. Kato: Burt Kwouk.
11:20 (49) **CHARLIE ROSE—Discussion** *1:00* 5456944
11:30 (5) **ALL IN THE FAMILY—Comedy** 57960
"Gloria Poses in the Nude"—and Mike and Archie's reactions are a study in contrasts. Szabo Daborba: David Soul. Mike: Rob Reiner. Archie: Carroll O'Connor.
(9) **PREMIER STORY** 42760
(11) **MURPHY BROWN (CC)—Comedy** 44128
Conclusion. With the press bearing down on her wedding day, Corky (Faith Ford) again questions her wish to wed. The Temptations, Kathleen Sullivan.
(20) **COMMERCIAL PROGRAM**
(25) **DENNIS WHOLEY—Interview** 44857
(31) **KOREAN NEWS** 99321
(47) **PROGRAMACION COMERCIAL** *1:00*
(50) **EXECUTIVE STRESS—Comedy** 172654
(55) **MOVIE—Thriller** *2:00* ★★★ 26596
"Fear." (Made for Cable; 1990) Tense tale with Ally Sheedy as a psychic criminal-hunter whose quarry is psychic, too—and he's better at it. Jessica: Lauren Hutton. Jack: Michael O'Keefe. Webber: Stan Shaw.
(61) **STAR TREK: THE NEXT GENERATION (CC)—Science Fiction** *1:00* 488012
Picard's old foe Q (John de Lancie) transforms the captain and crew into Robin Hood and his Merry Men—and Picard's old flame Vash (Jennifer Hetrick) into Maid Marian in distress. Sir Guy: Clive Revill. Servant: Joi Staton.
(AMC) **MOVIE—Comedy** *1:50* ★★★ 4905924
"Barefoot in the Park." Jane Fonda.
(BET) **SCREEN SCENE—Magazine** 383708
(CNN) **MONEYLINE** 839876
(DSC) **PIRATES—Documentary** 297876
Recalling Madagascar-based raiders operating in the Indian Ocean during the late 1600s.
(MTV) **BROTHERS GRUNT—Cartoon** 468302
(NIK) **DICK VAN DYKE—Comedy (BW)** 295418
(NSP) **HORSE RACING FROM SARATOGA** 7377370
(SC) **TENNIS** *2:00* 617302
Quarterfinal-round play in the RCA Hardcourt Championships, taped today in Indianapolis.
(TMC) **MOVIE (CC)—Thriller** *1:25* ★ 3603302
"Demonic Toys." Tracy Scoggins.
(TNN) **COUNTRY NEWS—Magazine** 174012
Bill Monroe, Patsy Montana.
(USA) **WINGS (CC)—Comedy** 824944
11:35 (2) (3) **DAVID LETTERMAN (CC)** *1:00* 1136079/1123505
Scheduled: Crosby, Stills and Nash.
(4) (30) **JAY LENO (CC)** *1:00* 1121147/6696586
Scheduled: Film critics Gene Siskel and Roger Ebert, singer Babyface.
(7) **NIGHTLINE (CC)—Ted Koppel** 9548741
(8) **TENNIS HIGHLIGHTS** 90203963
Early-round action in the ATP Volvo International, taped today in New Haven, Conn.
(41) **NOTICIERO UNIVISION** 5186383
11:40 (21) **ITN WORLD NEWS** 1146128
11:50 (8) **NIGHTLINE (CC)—Ted Koppel** 9567876

EARLY FRIDAY

Mid. (5) **KOJAK—Crime Drama** *1:00* 47432
(9) **ARSENIO HALL (CC)** *1:00* 98180
Scheduled: Dan Aykroyd; Chevy Chase; Kirk Cameron; singer Ralph Tresvant. (Repeat)
(11) **DESIGNING WOMEN (CC)** 67161
(20) **HOME SHOPPING NETWORK** *7:00*

(31) **CHINESE PROGRAMMING** *1:00* 330364
(A&E) **BIOGRAPHY** *1:00* 386884
(BET) **MIDNIGHT LOVE—Music** *1:30* 923971
(CNN) **NEWS—Brian Christie**
(DSC) **MOVIE MAGIC—Documentary** 990744
(ESN) **BASEBALL TONIGHT** 204161
(FAM) **BIG BROTHER JAKE (CC)** 293180
(HBO) **MOVIE (CC)—Thriller** *1:40* ★ 1267451
"Entangled." Judd Nelson, Laurence Treil.
(LIF) **UNSOLVED MYSTERIES** 100426
(MAX) **MOVIE (CC)—Comedy** *1:35* ★★ 8533971
"So I Married an Axe Murderer." Mike Myers.
(MTV) **ALTERNATIVE NATION** *1:00* 910451
(NIK) **BOB NEWHART—Comedy** 790726
(NSP) **NEWSPORT TALK** *2:00* 8875242
(TNN) **BARBARA MANDRELL** *1:00* 530819
(USA) **QUANTUM LEAP (CC)** *1:00* 369703

12:05 (7) **MOVIE—Drama** *1:55* ★★ 47258155
"California Gold Rush." (1981) TV-movie that places writer Bret Harte (Robert Hays) at the scene of his stories about 1840s prospectors. John Dehner, Henry Jones.
(41) **PELICULA—Vaqueros** (BW) *2:00* 8470664
"Entre bala y bala." Juan Ortega, Manuel Capetillo, Lorena Velázquez.

12:10 (21) **OPEN ALL HOURS—Comedy** 1618426

12:15 (13) **NATURE (CC)** *1:00* 4030242
(MSG) **POWERBOAT RACING** *1:00* 4785616
APBA Inboard International action, taped July 10 in Valleyfield, Quebec.

12:20 (8) **ROLONDA—Discussion** *1:00* 8953155

12:30 (11) **HONEYMOONERS—Comedy** (BW) 54109
(47) **PELICULA—Aventura** *2:00* 64780
"Emilio Varela contra Camelia la Texana." (Mexicana; 1981) Dos codelincuentes se ven envueltos en un conflicto trágico. Mario Almada, Silvia Manriquez, Jorge Russek.
(61) **ARSENIO HALL (CC)** *1:00* 774971
(CNN) **SHOWBIZ TODAY—Magazine** 926906
(DSC) **SECRET LIFE OF MACHINES** 386364
(ESN) **UP CLOSE—Discussion** 495971
(FAM) **MANIAC MANSION (CC)** 573838
(LIF) **THIRTYSOMETHING (CC)** *1:00* 261722
(NIK) **GET SMART—Comedy** 384906

12:35 (2) **SWEATING BULLETS** *1:00* 5655161
Industrial espionage has Nick shadowing a woman, who's found dead after she slips him a lethal drug. Richards: Michael Sarrazin.
(3) **AMERICAN JOURNAL** 3199093
(4) (30) **CONAN O'BRIEN (CC)** *1:00* 5657529/5102451
(TBS) **MOVIE—Crime Drama** *2:00* ★★★ 4298890
"The Super Cops." (1974) Ron Leibman and David Selby portray the real-life story of two NYPD officers who flouted authority to deal with crime in a run-down part of Brooklyn. Filmed on location. Sheila E. Frazier.

12:40 (21) **DENNIS WHOLEY** 64064074
(SHO) **RICK REYNOLDS: ONLY THE TRUTH IS FUNNY—Comedy** *1:30* 6520277

12:55 (TMC) **MOVIE—Comedy** *1:40* ★★ 46544258
"Mischief." Doug McKeon.

1 AM (5) **RUSH LIMBAUGH** 39529
(9) (11) **NEWS**
(21) **SURVIVORS—Drama** *1:00* 410109
(31) **DREAM OF RED MANSIONS** *2:00* 787258
(A&E) **IN CONCERT—Music** *2:00* 105567
(CNN) **CALLING ALL SPORTS** 916155
(DSC) **BEYOND 2000—Magazine** *1:00* 965118
(ENC) **MOVIE—Comedy** *2:05* ★★★ 94813722
"Viva Maria." Jeanne Moreau, Brigitte Bardot.
(ESN) **MOTORCYCLE RACING** *1:00* 438432
AMA Grand National Pro Series action, taped July 2 in Mechanicsburg, Pa.
(FAM) **COMMERCIAL PROGRAMS** *1:00*
(MTV) **BEAVIS AND BUTT-HEAD** 809906
(NIK) **ALFRED HITCHCOCK** (BW) 461635
(TNN) **MUSIC CITY TONIGHT** *1:30* 287161
(USA) **COUNTERSTRIKE** *1:00* 618616

1:05 (3) **RUSH LIMBAUGH** 1160987
(DIS) **ARETHA FRANKLIN: QUEEN OF SOUL—Documentary** *1:00* 8401600

1:15 (MSG) **PRIME CUTS—Magazine** 5672703

1:20 (8) **HIGHWAY PATROL** 8692635

1:30 (5) **COMMERCIAL PROGRAMS** *2:00*
(9) **PERFECT STRANGERS (CC)** 12364
(11) **ODD COUPLE—Comedy** 82172
(13) **MacNEIL, LEHRER (CC)** *1:00* 446819
(55) (61) **COMMERCIAL PROGRAM**
(AMC) **MOVIE—Drama** *2:30* ★★ 874971
"The Great Gatsby." Robert Redford.
(BET) **COMICVIEW** 329890
(CNN) **SPORTS** 645155
(LIF) **COMMERCIAL PROGRAMS** *6:00*
(MTV) **BEACH MTV** 536548
(NIK) **SUPERMAN—Adventure** 690187
(SC) **BASKETBALL** 321258
Three-on-three competition, taped June 3 in Flushing, N.Y.
(TNT) **MOVIE—Comedy** *2:15* ★ 41257345
"Curse of the Pink Panther." (British; 1983) The bumbling Inspector Clouseau is missing and an equally inept cop (Ted Wass) is charged with finding him. David Niven, Robert Wagner, Herbert Lom, Joanne Lumley.

1:35 (2) **AMERICAN JOURNAL** 6822884
(3) **JERRY SPRINGER** *1:00* 3806703
(4) **GREG KINNEAR** 6913180
Scheduled: MTV veejay Kennedy.
(30) **TAXI—Comedy** 4295600
(MAX) **MOVIE—Adventure** *2:05* ★★ 49622819
"True Romance." Christian Slater.

1:40 (HBO) **DREAM ON (CC)—Comedy** 2174155

1:45 (MSG) **PREVIEWS** 39186277

1:50 (8) **COMMERCIAL PROGRAMS** *1:00*

2 AM (7) (55) **NEWS**
(9) **COMMERCIAL PROGRAMS** *1:00*
(11) **COMMERCIAL PROGRAM**
(21) **ITN WORLD NEWS** 806646
(61) **9 TO 5—Comedy** 404600
(BET) **VIDEO SOUL—Music** *2:00* 582249

(CNN) **LARRY KING LIVE** *1:00* 298616
(DSC) **WINGS—Documentary** *1:00* 576426
(ESN) **RACEHORSE DIGEST** 179277
(FAM) **700 CLUB—Religion** *1:00* 845548
(MTV) **DREAMTIME** *1:00* 836890
(NIK) **LUCY SHOW—Comedy** 713635
(NSP) **PRESS BOX** 2470987
[Repeats every 30 minutes until 12 noon.]
(SC) **AT THE PLATE—Rusty Staub** 864068
(USA) **HITCHHIKER—Thriller** 342161

2:05 (2) **1st & TEN—Comedy** 8701906
(4) **NEWS**
(30) **GREG KINNEAR** 7279277
Scheduled: MTV veejay Kennedy.
(41) **PROGRAMACION COMERCIAL** *2:00*
(DIS) **MOVIE (CC)—Comedy** *1:35* ★★
"Oh, God! Book II." 87446277

2:10 (HBO) **MOVIE—Crime Drama** *1:40* ★ 27616105
"Full Contact." Jerry Trimble, Howard Jackson.

2:15 (SHO) **MOVIE (CC)—Comedy-Drama** *2:00* ★★★
"Mr. Saturday Night." 1999987

2:30 (7) **WORLD NEWS NOW** *2:00* 927203
(11) **JACK VAN IMPE—Religion** 36548
(13) **JACKIE ONASSIS: AN INTIMATE PORTRAIT—Documentary** *1:00* 541838
(21) **SMITH & JONES—Comedy** 123161
(55) **COUNTRY TRACKS—Music Videos** 32722
(61) **MOVIE—Crime Drama** *2:30* ★★ 995109
"Alone in the Neon Jungle." (Made for TV; 1988) A by-the-book police captain (Suzanne Pleshette) takes over a corrupt precinct. Filmed in Pittsburgh. Jackson: Georg Stanford Brown. Hamilton: Frank Converse.
(ESN) **SPORTSCENTER** 391664
(NIK) **MORK & MINDY—Comedy** 629242
(TNN) **COUNTRY NEWS—Magazine** 421242
(USA) **MOVIE—Drama** *2:00* ★ 919703
"Blood Red." (1989) In 19th-century California, a Sicilian winegrower (Giancarlo Giannini) feuds with a railroad magnate (Dennis Hopper) who wants his land. Marco: Eric Roberts. Andrews: Burt Young. Miss Jeffreys: Carlin Glynn. Maria: Julia Roberts.

2:35 (2) **UP TO THE MINUTE** *2:55* 90005600
(3) **BERTICE BERRY** *:55* 11435118
(4) **COMMERCIAL PROGRAM**
(30) **HARD COPY (CC)** 2990258
(TBS) **MOVIE—Crime Drama** *2:00* ★★★ 4251890
"Foster and Laurie." (1975) TV-movie based on the true story of two New York City cops who were ambushed and killed by unknown assailants in January 1972. Laurie: Perry King. Foster: Dorian Harewood. Adelaide: Talia Shire. Jacqueline: Jonelle Allen.
(TMC) **RINK—Comedy** (BW) 67384277

3 AM (9) **HOME SHOPPING SPREE** *3:00* 958838
(11) **HILL STREET BLUES—Drama** *1:00* 558513
(21) **REPERCUSSIONS** *1:00* 702548
(55) **MOVIE—Adventure** *2:00* ★★ 917722
"Raw Deal." (Australian; 1977) Action and humor in a tale of 19th-century bounty hunters vs. outlaws. Palmer: Gerard Kennedy.
(A&E) **FACE OF TUTANKHAMUN** *1:00* 384093
(CNN) **CROSSFIRE—Buchanan/Kinsley** 969249
(ENC) **MOVIE—Western** *2:20* ★★★ 24642971
"The Outlaw Josey Wales." Clint Eastwood.
(ESN) **UP CLOSE—Discussion** 816161
(FAM) **COMMERCIAL PROGRAMS** *3:00*
(MTV) **BEAVIS AND BUTT-HEAD** 716242
(NIK) **F TROOP—Comedy** 378971
(TMC) **MOVIE (CC)—Crime Drama** *1:50* ★★
"FX 2: The Deadly Art of Illusion." 4098600

3:05 (4) (30) **NIGHTSIDE** *1:25* 55392364/15089242

3:30 (3) **NEWS**
(5) **MAMA'S FAMILY—Comedy** 21074
(13) **TOUR OF THE WHITE HOUSE—Documentary** *1:00* 440155
(CNN) **NEWS—Brian Christie**
(ESN) **DRAG RACING** *1:00* 821074
The NHRA Autolite Nationals, taped July 31 in Sonoma, Cal.
(MTV) **SPEED RACER—Cartoon** 996906
(NIK) **DICK VAN DYKE—Comedy** (BW) 716722

3:35 (MAX) **MOVIE (CC)—Thriller** *1:45* ★ 34988838
"Night Eyes 3." Andrew Stevens.

3:45 (CNN) **NEWSROOM (CC)** 75091398
(DIS) **MOVIE (CC)—Drama** *2:05* ★★ 70862797
"The River." Mel Gibson, Sissy Spacek.
(TNT) **CHiPs—Crime Drama** *1:45* 10222703

3:50 (HBO) **MOVIE—Comedy** *1:30* ★ 1288242
"Spring Break Sorority Babes." Richard Beaumont, Mary Ann Mixon, Jennifer Langdon.

4 AM (3) **UP TO THE MINUTE—News** *1:00* 862822
(5) **BERTICE BERRY—Discussion** *1:00* 726432
Scheduled topic: family discord over a relative's will. (Repeat)
(8) **WORLD NEWS NOW** *1:30* 265426
(11) **21 JUMP STREET (CC)** *1:00* 282068
(21) **MAKING NEWS—Drama** *1:00* 436093
(A&E) **MOVIE—Drama** *2:00* ★★★ 624797
James Caan is "The Gambler" (1974), a finely performed study in self-destruction. Hips: Paul Sorvino. Billie: Lauren Hutton.
(AMC) **MOVIE—Drama** *1:55* ★★ 1979364
"This Property Is Condemned." Natalie Wood.
(BET) **COMMERCIAL PROGRAMS** *2:00*
(CNN) **NEWS—Brian Christie**
(MTV) **DREAMTIME** *2:00* 800155
(NIK) **BOB NEWHART—Comedy** 704987

4:20 (SHO) **TO BE ANNOUNCED** *1:05*

4:30 (4) **LOVE CONNECTION** 33703
(7) **OPRAH WINFREY (CC)** *1:00* 643155
(30) **ANC NEWS** *1:30* 616277
(CNN) **SHOWBIZ TODAY—Magazine** 519708
(ESN) **HURRICANES—Cartoon** 817890
(NIK) **GET SMART—Comedy** 379600
(USA) **COUNTERSTRIKE** *1:00* 566155

4:35 (TBS) **THREE STOOGES** (BW) 2410118

4:45 (13) **TO BE ANNOUNCED**

4:50 (TMC) **MOVIE (CC)—Drama** (BW) *1:50* ★★★
"The Children's Hour." 25522155

MORNING

5 AM (3) RUSH LIMBAUGH 27600
(4) THIS MORNING'S BUSINESS 25242
(5) FAITH 20—Religion 56180
(11) HOGAN FAMILY (CC)—Comedy 53628
(13) SIT & BE FIT—Exercise 25258
(21) LONESOME PINE—Music *1:00* 106109
(55) NEWS
(61) SHEPHERD'S CHAPEL BIBLE STUDY —Religion *1:00* 658635
(CNN) SPORTS 287155
(ESN) GOLD COAST INTERNATIONAL MARATHON 839906
Taped July 17 in Australia.
(NIK) ALFRED HITCHCOCK (BW) 471906
(NSP) PRESS BOX 8968906
[Repeats every 30 minutes until 12 noon.]

5:05 (TBS) GOMER PYLE, USMC—Comedy 7291780

5:15 (ENC) MOVIE—Drama *2:00* ★★ 82754567
"The Kremlin Letter." Bibi Andersson.

5:20 (HBO) MOVIE—Crime Drama *1:35* ★ 21629567
"CrackerJack." Thomas Ian Griffith.
(MAX) MOVIE (CC)—Comedy-Drama *1:55* ★★★
"Working Girl." 27558819

5:25 (SHO) MOVIE—Drama *1:35* ★★ 17606906
"The Treasure." John Weisbarth, Freddy Rible.

5:30 (2) CBS NEWS—Gayle/Roberts 93548
(3) THIS MORNING'S BUSINESS 80074
(4) NBC NEWS (CC)—Ann Curry 88616
(5) GOOD DAY STREET TALK 7242426
(7) ABC NEWS (CC)—Thalia Assuras 44242
(8) ABC/LOCAL NEWS *1:30* 639567
(11) HOGAN FAMILY (CC)—Comedy 68890
(13) BLOOMBERG BUSINESS NEWS 53190
(41) PROGRAMACION COMERCIAL
(47) THIS IS YOUR DAY—Religion 20616
(55) NEWSWORTHY—Magazine 71364
(CNN) NEWS—Arceneaux/Cain *1:00*
(ESN) FITNESS PROS—Exercise 205890
(NIK) LAUNCH BOX—Children 340285
(TNT) GILLIGAN'S ISLAND (BW) 826513
(USA) COMMERCIAL PROGRAM

5:35 (TBS) HEADLINE NEWS 3360646

5:55 (5) GOOD DAY WAKEUP 89075529

6 AM (2) (3) (4) (7) NEWS *1:00*
(5) GOOD DAY NEW YORK, FIRST EDITION *1:00* 12109
(9) COMMERCIAL PROGRAM
(11) DENNIS THE MENACE—Cartoon 78277
(13) LEARN TO READ 10277
(21) TONY BROWN'S JOURNAL 87513
(30) NBC/LOCAL NEWS *1:00* 923267
(41) ONDAS DE MILAGRO Y PODER 76819
(47) SERA ANUNCIADO
(55) HEADLINE NEWS 74451
(61) DUCKTALES (CC)—Cartoon 723432
(A&E) TRAVELQUEST 590708
(AMC) MOVIE—Drama (BW) *2:15* ★★★
"That Hamilton Woman." 13961819
(BET) MARILYN HICKEY—Religion 189074
(DIS) MOUSERCISE (CC)—Children 567838
(ESN) SPORTSCENTER 215277
(FAM) CABLE HEALTH CLUB *1:00* 471426
(MTV) RUDE AWAKENING *1:00* 479068
(NIK) MR. WIZARD'S WORLD—Science 190762
(SC) BODY MOVES—Exercise 195682
(TNT) HUCKLEBERRY HOUND 829600
(USA) FIRST BUSINESS 644890

6:05 (TBS) MUNSTERS—Comedy (BW) 2246616

6:30 (9) INSPECTOR GADGET—Cartoon 34242
(11) DUCKTALES (CC)—Cartoon 32838
(13) WORLD IN REVIEW 38109
(21) LILIAS!—Yoga 89451
(31) BLOOMBERG NEWS 52345
(41) PROGRAMACION COMERCIAL *2:00*
(47) TODAY WITH MARILYN—Religion 87364
(49) MORNING BUSINESS REPORT 2803277
(55) COMMERCIAL PROGRAM
(61) GOOF TROOP (CC)—Cartoon 641364
(A&E) PREVIEW 677513
(BET) KENNETH COPELAND—Religion 858567
(CNN) BUSINESS MORNING 397345
(DIS) QUACK ATTACK (CC)—Cartoon 207819
(ESN) SPORTSCENTER 119529
(NIK) FLIPPER—Drama 753987
(SC) PRESS BOX *1:00* 906819
(TNT) BUGS BUNNY—Cartoon *2:00* 932074
(USA) TERRYTOONS—Cartoon 219513

6:35 (TBS) TOM AND JERRY—Cartoon *1:00* 4416616

6:40 (TMC) MOVIE—Crime Drama (BW) *1:25* ★★★★
"The Public Enemy." 63304838

6:45 (49) BLOOMBERG BUSINESS NEWS 63670258

7 AM (2) (3) THIS MORNING (CC)—Smith/Zahn *2:00* 88513/88567
Scheduled: Nelson Mandela discusses his first hundred days in office.
(4) (30) TODAY (CC)—Couric/Gumbel *2:00* 86109/22286
Scheduled: New types of vacuum cleaners.
(5) GOOD DAY NEW YORK *2:00* 20567
(7) (8) GOOD MORNING AMERICA (CC) —Gibson/Lunden *2:00* 15635/13277
(9) T-REX—Cartoon 42703
(11) (61) CONAN THE ADVENTURER—Cartoon 64971/362345
(13) (49) SESAME STREET (CC)—Children *1:00* 29074/27616
(20) AGDAY 58695
(21) STRETCHING FOR LIFE—Yoga 4818987
(25) BODY ELECTRIC—Exercise 62242
(31) SUPERTIME—In Japanese *2:00* 93180
(47) PRIMERA HORA—Noticias *1:00* 65838
(55) VICTORY WITH MORRIS CERULLO 40345
(A&E) MORE THAN A GAME *1:00* 479548
(BET) THIS IS YOUR DAY—Religion 480600
(CNN) NEWS—Arceneaux/Cain
(DIS) GUMMI BEARS (CC)—Cartoon 848600
(ESN) SPORTSCENTER 863836
(FAM) TOON TOAST—Cartoon 689838
(HBO) SURVIVAL—Wildlife *:55* 7876600

(MTV) GRIND—Eric Nies 670180
(NIK) DOUBLE DARE—Game 481258
(SHO) OWL/TV—Children 544154
(USA) G.I. JOE—Cartoon 947884
7:15 (21) A.M. WEATHER 35113906
(ENC) MOVIE—Drama *2:05* ★★★ 40339819
"Mask." Eric Stoltz, Cher, Sam Elliott.
(MAX) MOVIE—Drama (BW) *1:40* ★★ 40642600
"Baby, the Rain Must Fall." Steve McQueen.
7:25 (CSP) NEWS FROM MOSCOW 8005180
7:30 (9) BOTS MASTER—Cartoon 61838
(11) SONIC THE HEDGEHOG—Cartoon 56906
(20) WIDGET (CC)—Cartoon 12180
(21) BARNEY & FRIENDS (CC) 29567
(25) HOMESTRETCH—Exercise 54277
(55) THIS IS YOUR DAY—Religion 52180
(61) POWER RANGERS (CC)—Fantasy 374180
(BET) JACK VAN IMPE—Religion 572635
(CNN) BUSINESS DAY 899221
(DIS) WONDERLAND (CC)—Children 930635
(ESN) SPORTSCENTER 842345
(FAM) HEATHCLIFF—Cartoon 668345
(LIF) IT FIGURES—Exercise 671819
(MTV) BEACH MTV 666987
(NIK) WHAT WOULD YOU DO?—Game 493093
(SC) BODY MOVES—Exercise 567703
(SHO) AMERICAN HEROES & LEGENDS (CC)—Cartoon 3557267
(USA) NINJA TURTLES (CC)—Cartoon 846779
7:35 (TBS) JETSONS—Cartoon 6707780
8 AM (9) PINK PANTHER (CC)—Cartoon 62093
(11) GARFIELD—Cartoon 57161
(13) BARNEY & FRIENDS (CC) 97703
(20) T-REX—Cartoon 28277
(25) A.M. WEATHER 2916109
(47) SUPER CAMPEONES 77838
(49) SHOWSTOPPERS FROM BARNEY (CC)—Children *:45* 7335242
(55) FATHER TOM & FRIENDS 60635
(61) MERRIE MELODIES (CC) 937068
(A&E) IN SEARCH OF . . . *1:00* 470277
(BET) CHURCH SERVICE—Apostolic 499838
(CNN) NEWS (CC)—Arceneaux/Cain *1:00*
(CSP) JOURNALISTS' ROUNDTABLE *1:30* 427364
(DIS) FRAGGLE ROCK (CC)—Children 682451
(ESN) SPORTSCENTER 414971
(FAM) BABAR (CC)—Cartoon 238513
(HBO) STOP THE SMOGGIES! 6036567
(LIF) EVERYDAY WORKOUT—Exercise 314987
(MTV) RUDE AWAKENING *1:00* 908616
(NIK) LOONEY TUNES—Cartoon 138529
(SC) PENNANT CHASE—Baseball 484906
(SHO) HENRY'S CAT—Cartoon 781635
(USA) NINJA TURTLES (CC)—Cartoon 774345
8:05 (TBS) GILLIGAN'S ISLAND—Comedy 1633703
(TMC) MOVIE—Comedy *1:35* ★ 60391780
"Magic Kid." Ted Jan Roberts.
8:10 (21) SESAME STREET (CC) *:50* 19341906
8:15 (25) STRETCHING FOR LIFE *:45* 42591432
8:30 (9) MR. BOGUS—Cartoon 61364
(11) FLINTSTONES—Cartoon 56432
(13) SHINING TIME STATION (CC) 96074
(20) CHILDREN'S ROOM 27548
(41) CHAVO—Comedia 54074
(47) TELEMUNEQUITOS 76109
(55) CHURCH SERVICE—Catholic 69906
(61) DARKWING DUCK (CC)—Cartoon 268857
(AMC) MOVIE—Comedy (BW) *1:35* ★★★
"Stand-In." 7259242
(BET) COMMERCIAL PROGRAM
(DIS) POOH CORNER (CC)—Children 681722
(ESN) SPORTSCENTER 413242
(FAM) INSPECTOR GADGET—Cartoon 237884
(HBO) ENCYCLOPEDIA (CC)—Children 415600
(LIF) WHAT EVERY BABY KNOWS 313258
(NIK) DOUG—Cartoon 531600
(SC) HORSE RACING FROM SARATOGA 483277
(SHO) MOVIE—Musical *2:00* ★★★ 685093
"There's No Business like Show Business."
(TNT) PINK PANTHER—Cartoon *1:30* 896987
(USA) REAL GHOSTBUSTERS 773616
8:35 (TBS) BEWITCHED—Comedy 6971426
9 AM (2) AMERICAN JOURNAL 36513
(3) MAURY POVICH (CC) *1:00* 67839
(4) JANE WHITNEY *1:00* 90451
Scheduled program topic: teens and homosexuality. (Repeat)
(5) MONTEL WILLIAMS *1:00* 41109
Scheduled: Author Rose Smith ("Secrets of a Mistress"). (Repeat)
(7) (8) REGIS & KATHIE LEE *1:00* 36277/34819
Scheduled: Repeat segments featuring Kenny Loggins, Melissa Etheridge and Charlie Watts.
(9) OUT OF THIS WORLD—Comedy 52616
(11) FAMILY MATTERS (CC)—Comedy 74884
(13) LAMB CHOP'S PLAY-ALONG! (CC) 14426
(20) FAMILY FEUD—Game 38600
(21) G.E.D.: EN ESPANOL—Instrucción 61906
(25) GERBERT—Children 16426
(30) GERALDO—Discussion *1:00* 627797
(31) KOREAN NEWS *1:00* 710451
(41) CHESPIRITO—Comedia *1:00* 85567
(47) VICTORY WITH MORRIS CERULLO 50161
(55) HEADLINE NEWS 50258
(61) PINK PANTHER (CC)—Cartoon 563249
(A&E) COLUMBO—Crime Drama *2:00* 678242
(BET) SANFORD—Comedy 472161
(CNN) NEWS—Harris/Kelley *2:30*
(DIS) UNDER THE UMBRELLA TREE 672074
(DSC) WORLD AWAY *1:00* 922600
(ESN) BODIES IN MOTION—Exercise 500722
(FAM) LIFE GOES ON (CC) *1:00* 280616
(HBO) MOVIE (CC)—Comedy *1:35* ★★ 9176906
"Love Potion No. 9." Tate Donovan.
(LIF) SISTERS (CC)—Drama *1:00* 286890
(MAX) MOVIE—Comedy *1:45* ★★★ 9974722
"The Wrong Box." John Mills.
(MTV) VIDEOS *1:00* 288258
(NIK) RUGRATS—Cartoon 144180

(SC) TENNIS *2:00* 844364
Quarterfinal play in the RCA Hardcourt Championships, taped yesterday in Indianapolis.
(TNN) VIDEOMORNING *3:00* 355890
(USA) REAL GHOSTBUSTERS 691068

9:05 (TBS) HAPPY DAYS—Comedy 7445093

9:15 (49) KIDSONGS (CC)—Music 1015161
(ENC) MOVIE—Science Fiction *1:35* ★★★
"Westworld." 58753906

9:30 (2) HARD COPY (CC)—Newsmagazine 62426
(9) PERFECT STRANGERS (CC) 88529
(11) WONDER YEARS (CC) 29187
(13) MISTER ROGERS (CC)—Children 46567
(20) FAMILY FEUD—Game 64513
(21) G.E.D.—Instruction 88161
(25) IMAGINATION STATION—Children 39819
(47) KENNETH COPELAND—Religion 86074
(55) COMMERCIAL PROGRAM
(61) FAMILY TIES (CC)—Comedy 742432
(BET) WHAT'S HAPPENING!!—Comedy 108074
(DIS) DUMBO'S CIRCUS (CC) 322567
(ESN) GETTING FIT—Exercise 236635
(NIK) ALVIN SHOW—Cartoon 781155
(USA) SCOOBY DOO—Cartoon 407161

9:35 (TBS) THREE'S COMPANY—Comedy 4998258
(TMC) MOVIE—Comedy (BW) *1:55* ★★★
"Without Love." 23811161

10AM (2) JOAN RIVERS *1:00* 70548
(3) JENNY JONES—Discussion *1:00* 67074
(4) LEEZA—Discussion *1:00* 65616
(5) COMMERCIAL PROGRAM
(7) ROLONDA—Discussion *1:00* 21242
Scheduled program topic: men and sexual dysfunction. (Repeat)
(8) PHIL DONAHUE (CC) *1:00* 29884
(9) (61) WHO'S THE BOSS? (CC)—Comedy 21722/632616
(11) DESIGNING WOMEN (CC) 16890
(13) BARNEY & FRIENDS (CC) 12161
(20) CHURCH SERVICE—Catholic 70616
(21) STORYTIME (CC)—Children 70703
(25) DESTINOS: AN INTRODUCTION TO SPANISH *1:00* 43161
(30) MONTEL WILLIAMS *1:00* 85161
(31) BODY ELECTRIC—Exercise 70797
(41) ¡PAPA SOLTERO!—Comedia 14432
(47) PROGRAMACION COMERCIAL
(49) MISTER ROGERS (CC)—Children 10703
(55) COLUMBO—Crime Drama *2:00* 99635
(AMC) MOVIE—Musical (BW) *1:40* ★★★ 5921635
"Tin Pan Alley." Alice Faye, Betty Grable.
(BET) BET ON JAZZ 849819
(DIS) MOUSE TRACKS (CC)—Cartoon 118971
(DSC) HOME MATTERS 673797
(ESN) STEP AEROBICS 133109
(FAM) 700 CLUB—Religion *1:30* 805180
(LIF) OUR HOME *1:00* 660703
(MTV) JAMS *2:00* 147445
(NIK) MUPPET BABIES—Cartoon 777567
(TNT) JETSONS—Cartoon 672109
(USA) AMERICAN GLADIATORS *1:00* 194613

10:05 (TBS) LITTLE HOUSE ON THE PRAIRIE—Drama *1:00* 9117529

10:30 (5) MAMA'S FAMILY—Comedy 58703
(9) WHO'S THE BOSS? (CC)—Comedy 78600
(11) PEOPLE'S COURT 70068
(13) STORYTIME (CC)—Children 16838
(20) JESUIT JOURNAL 34884
(21) AMERICAN VACATIONS 50890
(31) STATE OF THE ARTS 47364
(41) DR. CANDIDO PEREZ—Comedia 74838
(47) LIFE TODAY—Religion 56345
(49) LAMB CHOP'S PLAY-ALONG! (CC) 48780
(61) THREE'S COMPANY—Comedy 668613
(BET) WHAT'S HAPPENING NOW!! 478345
(DIS) CARE BEARS (CC)—Cartoon 678258
(DSC) GREAT CHEFS OF THE WEST 142722
(ESN) BODYSHAPING—Exercise 506906
(HBO) MOVIE (CC)—Drama *1:55* ★★ 4312277
"Amazing Grace and Chuck." Joshua Zuehlke.
(NIK) MUPPET SHOW—Children 140364
(SHO) MOVIE (CC)—Drama *2:25* ★★ 22337345
"Chaplin." Robert Downey Jr..
(TNT) BUGS BUNNY—Cartoon 767398

10:45 (ENC) MOVIE—Drama *2:00* ★★ 59267068
"The Kremlin Letter." Bibi Andersson.
(MAX) MOVIE—Drama *1:40* ★★ 97987432
"Disaster at Silo 7." Michael O'Keefe.

11AM (2) (3) PRICE IS RIGHT *1:00* 87884/87838
(4) JERRY SPRINGER—Discussion *1:00* 78180
Scheduled program topic: abandonment by a parent. (Repeat)
(5) CURRENT AFFAIR (CC) 18155
(7) (8) MIKE & MATY *1:00* 14906/12548
Scheduled: Potato recipes.
(9) RICHARD BEY—Discussion *1:00* 47258
Scheduled topic: gender roles. (Repeat)
(11) IN THE HEAT OF THE NIGHT (CC)—Crime Drama *1:00* 69426
(20) HOME SHOPPING NETWORK *4:00* 544635
(21) WILD AMERICA (CC)—Wildlife 52155
(25) G.E.D.—Instruction 76703
(30) LEEZA—Discussion *1:00* 58187
(31) ASIA NOW—Report 12529
(41) LLEVATELO—Juego *1:00* 67068
(47) PROGRAMACION COMERCIAL *1:00*
(49) STORYTIME (CC)—Children 74703
(61) PEOPLE'S COURT 405364
(A&E) MRS. COLUMBO *1:00* 406567
(BET) HEART & SOUL—Music *2:00* 993884
(DIS) GUMMI BEARS (CC)—Cartoon 136242
(DSC) WORLD CLASS CUISINE 531567
(ESN) SPORTSCENTER 899513
(LIF) FRUGAL GOURMET—Jeff Smith 957616
(NIK) ELEPHANT SHOW—Children 539109
(SC) AT THE PLATE—Rusty Staub *1:00* 576451
(TNT) KNOTS LANDING—Drama *1:00* 381345
(USA) AMERICAN GLADIATORS *1:00* 794857

11:05 (13) SESAME STREET (CC) *:55* 98629529
(TBS) MATLOCK (CC)—Drama *1:00* 3118971

11:30 (5) NEWS

25 DISTRICT 27 HIGHLIGHTS 77432
31 TODAY'S JAPAN 13258
49 SHINING TIME STATION (CC) 75432
61 LOVE CONNECTION 406093
CNN CNN & CO. (CC)—Discussion 378628
DIS JUMP, RATTLE AND ROLL 137971
DSC GRAHAM KERR—Cooking 436068
ESN SPORTSCENTER 890242
FAM CABLE HEALTH CLUB 872971
LIF MARRIAGE COUNSELOR 958345
NIK DAVID THE GNOME—Cartoon 530838
TMC MOVIE (CC)—Science Fiction *1:35* ★
"TC 2000." 5166180
11:35 21 COVERT BAILEY'S FIT OR FAT (CC) 7770635

AFTERNOON

Noon 2 3 7 8 NEWS
4 ANOTHER WORLD (CC) *1:00* 43345
5 FAMILY TIES (CC)—Comedy 76155
9 30 RICKI LAKE *1:00* 94180/61432
11 ST. ELSEWHERE—Drama *1:00* 96548
13 LEARN TO READ 90890
25 TELECONFERENCE: MATH IN ACTION 92890
31 SEWING WITH NANCY 38616
41 MUCHACHITAS—Novela *1:00* 87890
47 PRIMERA HORA DEL MEDIODIA *1:00* 32187
49 NOVA (CC)—Science *1:00* 27432
55 700 CLUB—Religion *1:00* 92722
61 COSBY SHOW (CC)—Comedy 930155
A&E POLICE STORY *1:00* 864432
AMC HOMEWARD BOUND *1:00* 140884
CNN NEWS—Collins/Allen *1:00*
DIS DANGER BAY (CC)—Adventure 692838
DSC LOW CHOLESTEROL GOURMET 133074
ESN SPORTSCENTER 597258
FAM LET'S MAKE A DEAL—Game 231600
LIF SUPERMARKET SWEEP—Game 317074
MTV BEACH MTV *3:00* 361890
NIK EUREEKA'S CASTLE—Children 131616
NSP NEWSPORT TALK *2:00* 3672762
SC SPORTS BEAT *1:00* 116093
TNN ALEENE'S CRAFTS—Instruction 135380
TNT CHARLIE'S ANGELS *1:00* 763890
USA PARKER LEWIS (CC)—Comedy 777432
12:05 TBS PERRY MASON BW *1:00* 8413722
12:10 21 FRUGAL GOURMET (CC) 9858258
12:30 2 3 YOUNG AND THE RESTLESS (CC) —Serial *1:00* 828708/723154
5 GOOD DAY STREET TALK 99548
7 8 LOVING (CC)—Serial 84616/82258
13 JOY OF PAINTING 44155
25 TELECONFERENCE: SCIENCE IS FUN 33635
31 ALL ABOUT TV 79451
61 WONDER YEARS (CC) 753548
DIS ZORRO (CC)—Adventure CZ 220155
DSC EASY DOES IT 867529
ESN SPORTSCENTER 230451
FAM JUMBLE—THE INTERACTIVE GAME 965155
HBO MOVIE (CC)—Comedy *1:30* ★★ 995779
"Coneheads." Dan Aykroyd, Jane Curtin.
LIF SHOP 'TIL YOU DROP—Game 643659
MAX MOVIE—Adventure *2:05* ★★ 58958567
"The Deep." Robert Shaw, Jacqueline Bisset.
NIK JORINDA & JORINGLE—Children 785971
TNN COOKIN' U.S.A. 768345
USA MY TWO DADS—Comedy 418277
12:45 21 COOKING WITH MASTER CHEFS (CC) —Julia Child 8434242
ENC MOVIE—Drama *2:00* ★★ 27362155
"The Only Game in Town." Elizabeth Taylor.
1 PM 4 30 DAYS OF OUR LIVES (CC)—Serial *1:00* 52093/70180
5 INSIDE EDITION (CC) 27426
7 8 ALL MY CHILDREN (CC)—Serial *1:00* 32141/32123
9 JENNY JONES—Discussion *1:00* 79600
Scheduled topic: disapproving of a friend's fiancé. (Repeat)
11 VICKI! *1:00* 79628
Scheduled: The Fly Girls from "In Living Color"; a belly dancer; a body double. (Repeat)
13 BURT WOLF'S TABLE 41161
25 DISCOVERING PSYCHOLOGY 61513
31 GANGS: DREAMS UNDER FIRE —Documentary *1:00* 74906
41 DOS DIANAS—Novela *1:00* 20398
47 DESPRECIO—Novela 25068
49 RIGHTS & WRONGS 49703
55 FAMILY FEUD—Game 49616
61 HUNTER—Crime Drama *1:00* 741703
A&E ROCKFORD FILES (CC) *1:00* 873180
AMC MOVIE—Comedy *1:55* ★★★ 2710987
"Up in Arms." Danny Kaye, Dinah Shore.
BET VIDEO SOUL—Music *2:00* 757884
CNN SONYA LIVE (CC) *1:00* 411364
DIS MOVIE (CC)—Musical *1:20* ★★★
"Cinderella." 3101155
DSC LYNETTE JENNINGS HOME 482987
ESN TENNIS *2:00* 114074
Quarterfinal-round play in the ATP Volvo International in New Haven, Conn. (Live)
FAM TRIVIAL PURSUIT—Game 688109
LIF QUEENS—Discussion *1:00* 966884
NIK DENNIS THE MENACE BW 480529
SC NEWSPORT TALK *2:00* 848180
SHO MOVIE—Comedy BW *1:25* ★★ 5051838
"The Big Store." Marx Brothers, Tony Martin.
TNN COUNTRY TODAY—Magazine 392451
TNT CHiPs—Crime Drama *1:00* 789838
USA FACTS OF LIFE—Comedy 946155
1:05 TBS MOVIE—Drama *2:00* ★★ 2875548
"The Ghost of Flight 401." (1978) A TV-movie reportedly based on fact: supernatural happenings in the aftermath of a 1972 jetliner crash. Cimoli: Ernest Borgnine. Prissy: Kim Basinger. Val: Tina Chen.

(TMC) **MOVIE—Comedy** *1:35* ★★★ 19004267
"Murder by Death." Peter Falk, Eileen Brennan.

1:20 (21) **GOURMET COOKING** 7135432

1:30 (2) (3) **BOLD AND THE BEAUTIFUL (CC)—Serial** 65513/65567

(5) **I LOVE LUCY—Comedy** (BW) 98819

(13) **FRUGAL GOURMET (CC)** *1:00* 813567
Minestrone; mussel soup with saffron; and salads with panetta, bread pieces, seafood.

(25) **SEASONS OF LIFE** *1:00* 961364

(47) **ALEJANDRA—Novela** 89161

(49) **THINKING ALLOWED—Discussion** 41068

(55) **COUNTRY TRACKS—Music Videos** 89258

(DSC) **HOME MATTERS** 786600

(FAM) **$100,000 NAME THAT TUNE** 964426

(NIK) **LASSIE—Drama** (BW) 784242

(TNN) **COUNTRY NEWS—Magazine** 767616

(USA) **SCRABBLE—Game** 417548

1:55 (21) **ACRYLIC ART IS FUN** 6528548

2 PM (2) (3) **AS THE WORLD TURNS (CC)—Serial** *1:00* 55797/48451

(4) **MAURY POVICH (CC)** *1:00* 46093
Scheduled topic: prostitution as a means of financing a college education. (Repeat)

(5) **MERRIE MELODIES (CC)—Cartoon** 9548

(7) (8) **ONE LIFE TO LIVE (CC)—Serial** *1:00* 93971/91513

(9) **MAGNUM, P.I.—Crime Drama** *1:00* 22451

(11) **JETSONS—Cartoon** 9258

(30) **ANOTHER WORLD (CC)** *1:00* 77600

(31) **PAPPYLAND—Children** 77426

(41) **MORENA CLARA—Novela** *1:30* 32613

(47) **PELICULA—Terror** *2:00* ★★★★ 49567
"Rosemary's Baby." (1968) Una joven embarazada se da cuenta de que su esposo está enmarañado con unas brujas que tienen planes para su bebé que va a nacer. Mia Farrow, John Cassavetes.

(49) **MYSTERY! (CC)** *1:00* 11432

(55) **MOVIE—Thriller** *2:00* ★ 87797
"The Nesting." (1981) A Gothic novelist (Robin Groves) finds plenty of material at a Victorian mansion. Christopher Loomis.

(61) **FAMILY MATTERS (CC)—Comedy** 795884

(A&E) **McCLOUD—Crime Drama** *2:00* 255635

(CNN) **NEWS (CC)—Allen/Waters** *1:00*

(DSC) **PET CONNECTION** 903635

(FAM) **BOGGLE—THE INTERACTIVE GAME** 349548

(HBO) **MOVIE—Comedy** *1:30* ★ 559364
"Desire and Hell at Sunset Motel." Sherilyn Fenn, Whip Hubley, David Hewlett.

(LIF) **OUR HOME** *1:00* 949722

(NIK) **GUMBY—Children** 901277

(NSP) **NEWSPORT JOURNAL** 1241242
[Repeats every 30 minutes until 6 P.M.]

(TNN) **VIDEOPM—Music Videos** *4:30* 505109

(TNT) **MOVIE—Cartoon** *2:00* ★★ 154093
"The Little Prince and the Eight-Headed Dragon." (Japanese; 1963) A young prince and his rabbit companion journey through several magical kingdoms while trying to learn the fate of the prince's mother.

(USA) **$25,000 PYRAMID—Game** 798890

2:30 (5) **POWER RANGERS (CC)—Fantasy** 4109

(11) **CAPTAIN PLANET (CC)—Cartoon** 4797

(13) **BARNEY & FRIENDS (CC)** 1100722

(21) **JOY OF PAINTING** 49074

(25) **SEWING WITH NANCY** 37664

(31) **KIDSONGS (CC)—Music** 74187

(61) **TALE SPIN (CC)—Cartoon** 503345

(DIS) **MY LITTLE PONY TALES** 349109

(DSC) **GREAT CHEFS OF THE EAST** 542068

(FAM) **LET'S MAKE A DEAL—Game** 297249

(MAX) **MOVIE—Drama** *2:00* ★★★ 565890
"The Poseidon Adventure." Gene Hackman.

(NIK) **BULLWINKLE—Cartoon** 646838

(SHO) **MOVIE—Comedy** *1:35* ★★ 4529187
"We're Talkin' Serious Money." Dennis Farina.

(USA) **FREE 4 ALL—Game** 344513

2:40 (TMC) **MOVIE (CC)—Drama** *1:45* ★★ 55452161
"Crisscross." Goldie Hawn, David Arnott.

2:55 (13) **SESAME STREET (CC)** *1:00* 2041548

3 PM (2) (3) **GUIDING LIGHT (CC)** *1:00* 6600/8646

(4) **SALLY JESSY RAPHAEL** *1:00* 8068
Scheduled topic: a 1984 Louisiana murder case. (Repeat)

(5) (61) **DROOPY, MASTER DETECTIVE (CC)—Cartoon** 5155/887819

(7) (8) **GENERAL HOSPITAL—Serial** *1:00* 15068/19838

(9) **MATLOCK (CC)—Drama** *1:00* 51838

(11) **TALE SPIN (CC)—Cartoon** 1093

(20) **MR. BOGUS—Cartoon** 72890

(21) **STRIP QUILTING—Kaye Wood** 30838

(25) **HAWAII COOKS WITH ROY YAMAGUCHI** 65548

(30) **RICKI LAKE—Discussion** *1:00* 20548

(31) **BARNEY & FRIENDS (CC)** 52161

(49) **LAMB CHOP'S PLAY-ALONG! (CC)** 2221

(50) **MARKETING** *1:00* 339242

(AMC) **MOVIE—Comedy** *2:00* ★★★★ 468068
"Breakfast at Tiffany's." Audrey Hepburn.

(BET) **VIDEO VIBRATIONS—Music** *1:30* 247242

(CNN) **NEWS (CC)—Bowker/Sesno** *1:00*

(DIS) **QUACK ATTACK (CC)—Cartoon** 690345

(DSC) **WORLD CLASS CUISINE** 819242

(ENC) **MOVIE—Drama** *2:05* ★★★ 14234797
"Mask." Eric Stoltz, Cher, Sam Elliott.

(ESN) **GOLF** *2:00* 464242
Second-round play in the PGA International in Castle Rock, Colo. (Live)
[Time approximate.]

(FAM) **HEROES ON HOT WHEELS** 255155

(LIF) **THIRTYSOMETHING (CC)** *1:00* 952161

(MTV) **VIDEOS** 253797

(NIK) **LOONEY TUNES—Cartoon** 817884

(SC) **PENNANT CHASE—Baseball** 243451

(USA) **PRESS YOUR LUCK—Game** 611797

3:05 (TBS) **BUGS BUNNY—Cartoon** 7414155

3:30 (5) (61) **TINY TOONS (CC)** 3426/508890

(11) **DARKWING DUCK (CC)—Cartoon** 9242

(20) **INSPECTOR GADGET—Cartoon** 28513
(21) (49) **READING RAINBOW (CC)** 51819/9884
(25) **TRAILSIDE—Outdoors** 86529
(31) **STORYTIME (CC)—Children** 24682
(41) **CENIZAS Y DIAMANTES—Novela** 7884
(DIS) **CARE BEARS (CC)—Cartoon** 248426
(DSC) **GRAHAM KERR—Cooking** 547513
(FAM) **SUPER MARIO BROS.—Children** 247744
(HBO) **SINBAD (CC)—Comedy** *1:00* 832180
(MTV) **MOST WANTED JAMS** 226946
(NIK) **WEINERVILLE—Variety** 545155
(SC) **ATHLETE—Magazine** 971722
(USA) **QUICKSILVER—Game** 429258

3:35 (TBS) **CAPTAIN PLANET (CC)** 2973364
3:55 (13) **READING RAINBOW (CC)** 9418345
4 PM (2) **GERALDO—Discussion** *1:00* 8635
Scheduled topic: unusual injuries. (Repeat)
(3) (7) **OPRAH WINFREY (CC)** *1:00* 5161/90703
Scheduled: Vacation ideas. (Repeat)
(4) **PHIL DONAHUE (CC)** *1:00* 3703
Scheduled topic: learning that a former high-school sweetheart is a homosexual. (Repeat)
(5) (61) **ANIMANIACS (CC)** 8161/421797
(8) **SALLY JESSY RAPHAEL** *1:00* 98345
(9) **FAMILY FEUD—Game** 6109
(11) **GOOF TROOP (CC)—Cartoon** 1277
(20) **BOTS MASTER—Cartoon** 10548
(21) **CARMEN SANDIEGO (CC)** 67426
(25) **MEXICAN KITCHEN** 98364
(30) **DESIGNING WOMEN (CC)** 98451
(31) **IN THE MIX (CC)—Teenagers** 92277
(41) **CRISTINA—Discusión** *1:00* 50155
(47) **SEVCEC—Discusión** *1:00* 76557
(49) **BARNEY & FRIENDS (CC)—Children** 1819
(50) **G.E.D.: WRITING—Instruction** 794635
(55) **HEADLINE NEWS** 7451
(A&E) **ELLERY QUEEN—Mystery** *1:00* 517987
(CNN) **EARLYPRIME (CC)** 340797
(DIS) **NATIONAL FAMILY SAFETY TEST (CC)** *:50* 1950987
(DSC) **LOW CHOLESTEROL GOURMET** 639548
(FAM) **POPEYE—Cartoon** 988971
(LIF) **MOVIE—Drama** *2:00* ★★ 335345
"Daddy." (Made for TV; 1987) An unplanned teenage pregnancy sparks discord and confusion between an immature pair of middle-class high-school seniors (Dermot Mulroney, Patricia Arquette). Mike: John Karlen. Jacobs: Danny Aiello. Ann: Tess Harper.
(MTV) **GRIND—Eric Nies** 986513
(NIK) **BEETLEJUICE—Cartoon** 620890
(SC) **NEWSPORT JOURNAL** 967529
(TNN) **VIDEOPM CONTINUES**
(TNT) **MOVIE—Drama** *2:00* ★★★ 561221
"Count Three and Pray." (1955) A man (Van Heflin) returns from the Civil War changed and determined to do good for his town and its people. Lissy: Joanne Woodward.
(USA) **$100,000 PYRAMID—Game** 431093

4:05 (TBS) **FLINTSTONES—Cartoon** 8154600

4:15 (SHO) **MOVIE—Drama** *3:35* ★★★★ 26120600
"Ben-Hur." Charlton Heston, Jack Hawkins.

4:25 (13) **SQUARE ONE TELEVISION (CC)** 9502971
A football star (voice of Lawrence Taylor) is in a commercial parody.
(TMC) **MOVIE—Comedy** *1:35* ★ 63280744
"Magic Kid." Ted Jan Roberts.

4:30 (5) (61) **BATMAN (CC)—Cartoon** 4345/523109
(9) **FAMILY FEUD—Game** 5093
(11) **BONKERS (CC)—Cartoon** 4631
(20) **FLINTSTONES—Cartoon** 24172
(21) **BARNEY & FRIENDS (CC)** 69838
(25) **SQUARE ONE TELEVISION** 94548
(30) **GOLDEN GIRLS (CC)—Comedy** 94635
(31) **VIDEO MUSIC BOX** *1:00* 679890
(49) **SESAME STREET (CC)** *1:00* 44093
(50) **JOY OF PAINTING** 790819
(55) **LAVERNE & SHIRLEY—Comedy** 3635
Laverne's session with a hypnotist to cure a phobia is observed by Shirley, and they both turn chicken. Cindy Williams, Penny Marshall.
(BET) **RAP CITY—Music** *2:00* 365249
(CNN) **INSIDE POLITICS** 442109
(DSC) **EASY DOES IT** 628432
(FAM) **THAT'S MY DOG—Game** 984155
(HBO) **MOVIE—Comedy** *1:30* ★ 592838
"Miracle Beach." Ami Dolenz, Dean Cameron.
(MAX) **MOVIE—Comedy** *1:40* ★★ 2159726
"Lonely in America." Ranjit Chowdry.
(MTV) **MOST WANTED** *1:30* 556161
(NIK) **WILD & CRAZY KIDS—Game** 626074
(SC) **10th FRAME—Bowling** 883513
(USA) **CAESARS CHALLENGE—Game** 437277

4:35 (TBS) **CHARLES IN CHARGE (CC)** 6708884

5 PM (2) (7) **NEWS** *1:00*
(3) (8) **NEWS**
(4) **LIVE AT FIVE** *1:00* 1797
(5) **MONTEL WILLIAMS—Discussion** *1:00* 2635
Scheduled discussion topic: family discord and weddings. (Repeat)
(9) **BASEBALL** *3:15* 68961109
Chicago Cubs at New York Mets in the first game of a doubleheader. (Live)
(11) **CHARLES IN CHARGE (CC)** 3838
Conclusion. Buddy and the Powells are determined to restore Charles to his old self. Tiffany: Denise Miller. Buddy: Willie Aames. Lillian: Ellen Travolta.
(20) **DENNIS THE MENACE—Cartoon** 84635
(25) **CLUB CONNECT—Teenagers** 60093
(30) **MARRIED . . . WITH CHILDREN (CC)—Comedy** 60180
(41) **PRIMER IMPACTO—Magazine** *1:00* 6667
Entre los segmentos: "Niños Perdidos."
(47) **ALTA TENSION** *1:00* 8267
(50) **BARNEY & FRIENDS (CC)** 979884
(55) **ODD COUPLE—Comedy** 3884
Felix enters Oscar in the race against an incumbent city councilman. Howard K. Smith plays himself. Felix: Tony Randall.
(61) **BONKERS (CC)—Cartoon** 882364

A&E **POLICE STORY** *1:00* 991890
AMC **MOVIE—Drama** BW *1:55* ★★★ 1477426
"Fate Is the Hunter." Glenn Ford, Nancy Kwan.
CNN **EARLYPRIME—Newsmagazine** 794074
DIS **MOVIE (CC)—Comedy** *1:40* ★★ 5394987
"The Barefoot Executive." Kurt Russell.
DSC **LYNETTE JENNINGS HOME** 994987
ENC **MOVIE—Science Fiction** *1:35* ★★★
"Westworld." 5506838
ESN **INSIDE THE SENIOR PGA TOUR** 276513
FAM **PUNKY BREWSTER—Comedy** 250600
NIK **SALUTE YOUR SHORTS** 992529
Camp favorite Michael leaves and is replaced by clever, smooth-talking Ronnie Pinsky (Blake Soper). Bobby: Danny Cooksey.
SC **STRENGTH AND FITNESS PROFILE —John Abdo** 159068
USA **QUANTUM LEAP (CC)** *1:00* 708277

5:05 13 **CARMEN SANDIEGO (CC)** 38000890
TBS **SAVED BY THE BELL (CC)** 6495890

5:10 21 **SESAME STREET (CC)** *:50* 93545884

5:30 3 8 55 **NEWS**
11 **SAVED BY THE BELL (CC)** 8513
Principal Belding (Dennis Haskins) smells a rat when the school is plagued by rodents just as Zack is due to take an important midterm. Zack: Mark-Paul Gosselaar.
13 **NEW JERSEY PEOPLE** 5123
20 **GARFIELD AND FRIENDS—Cartoon** 27884
25 **FRENCH MIX MCM—Music** 37600
30 **CHEERS (CC)—Comedy** 85987
31 **NEWS CITY—Report** 74123
49 **CARMEN SANDIEGO (CC)—Children** 8155
50 **BURT WOLF: EATING WELL** 601971
61 **FAMILY MATTERS (CC)—Comedy** 507161
Eddie wants to do the right thing when faced with protecting Steve (Jaleel White) from a bully who threatens to beat him up.
CNN **SHOWBIZ TODAY—Magazine** 426161
DSC **HOME MATTERS** 546884
ESN **INSIDE THE PGA TOUR** 996708
FAM **BLACK STALLION (CC)—Drama** 697285
NIK **LEGENDS OF THE HIDDEN TEMPLE —Game** 544426
SC **METS INSIDE PITCH—Fran Healy** 970093

5:35 TBS **SAVED BY THE BELL (CC)** 1372703

EVENING

6PM 2 3 4 7 8 30 **NEWS**
5 **GOLDEN GIRLS (CC)—Comedy** 5838
Conclusion. Dorothy is guilt-ridden over kissing Miles (Harold Gould); Blanche announces her love for Derek (Marius Weyers), who has run off with her jewelry. Barbara: Kristy McNichol.
11 **CALIFORNIA DREAMS (CC)** 5426
The Dreams book two gigs on the same night.
13 50 **NEW JERSEY NEWS** 7426/608884
20 **SONIC THE HEDGEHOG—Cartoon** 24797
21 **MacNEIL, LEHRER (CC)** *1:00* 11628
25 **JOURNAL—News** 87123
31 **TUTTI A CASA—In Italian** *1:30* 702432
41 **NOTICIAS**
47 **NOTICIERO** 6180
49 **MY HUSBAND AND I—Comedy** 5068
55 **JEOPARDY! (CC)—Game** 1600
61 **FULL HOUSE (CC)—Comedy** 504074
A circus comes to the Tanners' for Michelle's third birthday, but she, Stephanie and Jesse (John Stamos) are locked in a gas station as the party begins. Elmer: Rafael Mauro.
A&E **ROCKFORD FILES (CC)** *1:00* 860616
CNN **NEWS—Shaw/Woodruff** *1:00*
CSP **NEWS FROM MOSCOW** 91451
DSC **PET CONNECTION** 543797
ESN **SPORTS ON TAP—Quiz** 641631
FAM **RIN TIN TIN K-9 COP (CC)** 847708
HBO **MOVIE—Adventure** *1:35* ★ 2995345
"Operation Lookout." G. Gordon Liddy.
LIF **SUPERMARKET SWEEP—Game** 447762
MTV **LIP SERVICE—Game** 142190
NIK **HEY DUDE—Children** 647567
Ted's selfishness gets him into trouble.
NSP **NEWSPORT TONITE** 6693109
SC **BODY MOVES—Exercise** 977906
TMC **MOVIE—Drama** BW *2:00* ★★★ 598548
"Edge of Darkness." Errol Flynn, Ann Sheridan.
TNT **BUGS BUNNY—Cartoon** *1:00* 769074
USA **ITSY BITSY SPIDER (CC)** 345242

6:05 TBS **GROWING PAINS—Comedy** 2342600

6:15 MAX **MOVIE (CC)—Comedy** *1:40* ★★
"Dennis the Menace." 88919109

6:30 2 3 **CBS NEWS (CC)—Chung/Rather** 600/426
4 30 **NBC NEWS (CC)—Tom Brokaw** 628/99180
5 **ROSEANNE (CC)—Comedy** 9890
A pregnant Crystal snaps at everyone in sight while Roseanne acts like a big baby fighting with Bonnie (Bonnie Sheridan).
7 8 **ABC NEWS (CC)—Peter Jennings** 1258/9600
11 **GROWING PAINS—Comedy** 2906
Maggie (Joanna Kerns) is whisked away by Jason (Alan Thicke) for a chance to finally grieve over her father. Cabbie: Richie Allan. Flight Attendant: Siobhan E. McCafferty.
13 49 50 **NIGHTLY BUSINESS REPORT** 4906/2548/795364
Market monitor: Stan Weinstein.
20 **JETSONS—Cartoon** 11277
25 **PERIODICO EUROPEO** 99093
41 **NOTICIERO UNIVISION** 9708
47 **NOTICIERO TELEMUNDO** 7432
55 **WHEEL OF FORTUNE (CC)—Game** 8180
61 **LOVE CONNECTION** 422426
BET **NEWS**
CSP **VIEWER CALL-IN** *1:30* 439074
DSC **MAC & MUTLEY—Children** 630277
ESN **SPORTSCENTER** *1:00* 494703
FAM **NEW LASSIE—Drama** 989600
LIF **SHOP 'TIL YOU DROP—Game** 742154

Pledges may alter the start and end times of programs on Chs. 13, 21 and 49.

(MTV) **FREAKS, NERDS & WEIRDOS** 987242
(NIK) **LOONEY TUNES—Cartoon** 638819
(NSP) **NEWSPORT TONITE** 6677161
(SC) **HORSE RACING FROM SARATOGA** 968258
(TNN) **CLUB DANCE** *1:00* 948635
(USA) **PROBLEM CHILD (CC)—Cartoon** 432722
6:35 (TBS) **ANDY GRIFFITH—Comedy** (BW) 9285635
6:45 (ENC) **MOVIE—Western** *2:20* ★★★ 73572180
"The Outlaw Josey Wales." Clint Eastwood.
7 PM (2) **HARD COPY (CC)—Newsmagazine** 1118
(3) **INSIDE EDITION (CC)** 4684
Scheduled topic: a coach who was convicted of unlawful sex with a student. (Repeat)
(4) **COPS (CC)** 2426
In San Bernardino County, Cal., Cpl. Joe Waltman joins in the pursuit of a suspect believed to be armed; Dep. Hank Valencia assists a man trapped in a flood.
(5) **RESCUE 911 (CC)** 3364
Efforts to rescue a truck driver from an alligator-infested swamp in Louisiana.
(7) (8) **JEOPARDY! (CC)—Game** 8432/6074
(11) **FAMILY MATTERS (CC)—Comedy** 3074
Eddie wants to do the right thing when faced with protecting Steve (Jaleel White) from a bully who threatens to beat him up, which could get Eddie creamed as well.
(13) (49) **MacNEIL, LEHRER (CC)** *1:00* 22838/13180
(20) **BASEBALL** *3:00* 748635
Detroit at Boston. (Live)
(21) **ITN WORLD NEWS** 22819
(25) **LE JOURNAL: FRENCH NEWS** 57529
(30) **TENNIS** *2:00* 97906
Quarterfinal-round action in the ATP Volvo International in New Haven. (Live)
(41) **BUSCANDO EL PARAISO** *1:30* 96838
(47) **SENORA TENTACION—Novela** *1:00* 48884
(50) **NEW JERSEY NEWS** 311708
(55) **OPRAH WINFREY (CC)** *1:00* 82242
Scheduled: Vacation ideas. (Repeat)
(61) **ROSEANNE (CC)—Comedy** 799600
Mark and Becky (Glenn Quinn, Lecy Goranson) take Dan's prized motorcycle out for a spin; Becky becomes a discipline problem at home.
(A&E) **IN SEARCH OF . . .** *1:00* 250180
(AMC) **MOVIE—Comedy** *1:40* ★★★ 7002345
"Fancy Pants." Bob Hope, Lucille Ball.
(BET) **SANFORD—Comedy** 240364
(CNB) **MUTUAL FUND INVESTOR** 17987
(CNN) **MONEYLINE** 714838
(DIS) **MOVIE (CC)—Comedy** *1:35* ★★ 6880987
"Monkeys, Go Home!" Dean Jones.
(DSC) **BEYOND 2000—Magazine** *1:00* 169884
Segments on drilling rigs; an instrument that reproduces the tone of an expensive violin; a device that accelerates a walker's pace.
(FAM) **WALTONS—Drama** *1:00* 685987
(LIF) **CHINA BEACH (CC)** *1:00* 681161
(MSG) **SPORTSDESK** 4318857

Friday GUIDELINES

☐ **Movie:** Despite the best efforts of Amy Irving and Donald Sutherland, only the most forgiving viewers will give director Jonathan Heap the **"Benefit of the Doubt"** for his sorry ★ 1993 suspense-thriller. —8 PM (MAX)

☐ On tonight's **Burke's Law** repeat, it's death by chocolate for a romance novelist (Stella Stevens) who was "the very embodiment of her books": oversexed, overwrought, mean and hopelessly tacky. —9 PM (2) (3)

☐ **Movie:** In **"A Perry Mason Mystery: The Case of the Lethal Lifestyle,"** a ★★★ 1994 TV-movie, Hal Holbrook delivers an appealing, low-key performance as a former Mason associate who defends a chess whiz (James Stephens of *The Father Dowling Mysteries*) accused of murder. Robin Leach plays the unpopular victim. —9 PM (4) (30)

☐ **Hangin' with Mr. Cooper** repeats a Mother's Day-themed episode showcasing Richard Roundtree and former *Good Times* star Ja'Net DuBois as Mark's parents. —9:30 PM (7) (8)

☐ **Movie:** A pleasing pop soundtrack performed by Whitney Houston (including the hit "I Will Always Love You") is the highlight of 1992's ★★ romantic drama **"The Bodyguard."** Houston makes her acting debut opposite Kevin Costner. —9:30 PM (MAX)

☐ **Movie:** Pardon us if we call it a clunker about the clink. The ★ 1994 made-for-cable **"Girls in Prison"** is a singularly schlocky remake of a 1956 schlocker. Missy Crider, Bahni Turpin and Ione Skye star as the title jailbirds. —10 PM (SHO)

Friday Evening

	6:00	6:30	7:00	7:30	8:00	Prime Time 8:30
2	News	CBS News	Hard Copy	Entmt. Tonight	Diagnosis Murder	
3	News	CBS News	Inside Edition	Entmt. Tonight	Diagnosis Murder	
4	News	NBC News	Cops	Love Connection	I Witness Video	
5	Golden Girls	Roseanne	Rescue 911	Current Affair	NFL Football	
7	News	ABC News	Jeopardy!	Wheel of Fortune	Family Matters	Boy Meets World
8	News	ABC News	Jeopardy!	Wheel of Fortune	Family Matters	Boy Meets World
9	Baseball: Cubs at Mets (5:00)				Kiner's Korner	Baseball →
11	Cal. Dreams	Growing Pains	Family Matters	Different World	Baseball: Yankees at Rangers	
13	N.J. News	Business Report	MacNeil, Lehrer		Wash. Week	Wall St. Week
20	Sonic Hedgehog	Jetsons	Baseball: Tigers at Red Sox			
21	MacNeil, Lehrer		ITN World News	21 Edition (7:35)	Served? Again!	Served? Again! (8:40)
25	Journal	Periodico Europeo	Le Journal	Telekajou	Mahogany	
30	News	NBC News	Tennis: ATP Volvo International			
31	Tutti a Casa			News from Italy	Adam Smith	Firing Line
41	Noticias	Noticiero	Buscando el paraíso			Agujetas...rosa
47	Noticiero	Noticiero	Señora Tentación		Ocurrió así de noche	
49	My Husband and I	Business Report	MacNeil, Lehrer		Wash. Week	Wall St. Week
50	N.J. News	Business Report	N.J. News	TBA	N.J. Outdoors	Blackadder II
55	Jeopardy!	Wheel of Fortune	Oprah Winfrey		**Movie:** *Johnny Be Good*	
61	Full House	Love Connection	Roseanne	Murphy Brown	NFL Football	
			CABLE-TV CHANNELS			
A&E	Rockford Files		In Search Of...		Biography	
BET	Rap City (4:30)	News	Sanford	Out All Night	What's Hap'ning!!	ComicView
CNN	News		Moneyline	Crossfire	News	
DSC	Pet Connection	Mac & Mutley	Beyond 2000		Wildlife Chron.	In Care of Nature
ESN	Sports on Tap	SportsCenter		Drag Racing: NHRA NW Nationals		Boxing →
FAM	Rin Tin Tin K-9	New Lassie	Waltons		**Movie:** *The Cockeyed Cowboys of Calico County*	
LIF	Supermarket	Shop 'til Drop	China Beach		Unsolved Mysteries	
MSG	Off the air		Sports Innerview (7:05)	Playing Field	NBA Basketball: From May: Chicago at New York	
MTV	Lip Service	Freaks/Weirdos	Real World	Week in Rock	Video Countdown	
NIK	Hey Dude	Looney Tunes	Doug	Muppet Show	Dragnet	Dragnet
TBS	G. Pains (6:05)	Andy (6:35)	Hillbillies (7:05)	Baseball: Padres at Braves (7:35)		
TNN	VideoPM (4:00)	Club Dance		Country News	Hot Country Nights	
TNT	Bugs Bunny		Kung Fu		Shogun	
USA	Itsy Bitsy Spider	Problem Child	Wings	Wings	Murder, She Wrote	
			PREMIUM CHANNELS			
AMC	**Movie:** *Fate Is the Hunter* (5:00)		**Movie:** *Fancy Pants*			
BRV	**Movie:** *Lord of the Flies*			Champlin on Film	**Movie:** *That Kind of Woman*	
DIS	**Movie:** *Barefoot...* (5:00)		**Movie:** *Monkeys, Go Home!*			**Movie** →
ENC	**Movie** (5:00)	**Movie:** *The Outlaw Josey Wales* (6:45)				
HBO	**Movie:** *Operation Lookout*			Lifestories	**Movie:** *Nothing but Trouble*	
MAX	**Movie:** *Dennis the Menace* (6:15)				**Movie:** *Benefit of the Doubt*	
NSP	NSP Tonite	NSP Tonite	Sports Beat		Usisl Soccer	
SC	Body Moves	Horse Racing	Special Olympics	Hurling: All-Ireland Semifinals		Tennis →
SHO	**Movie:** *Ben-Hur* (4:15)				**Movie:** *Article 99*	
TMC	**Movie:** *Edge of Darkness*				**Movie:** *Deep Cover*	

	9:00	9:30	10:00	10:30	11:00	11:30
2	Burke's Law		Picket Fences		News	David (11:35)
3	Burke's Law		Picket Fences		News	David (11:35)
4	**Movie:** *The Case of the Lethal Lifestyle*				News	Jay Leno (11:35)
5	NFL Football— Exhibition— Packers at Saints (Cont.)				News	
7	Step by Step	Mr. Cooper	20/20		News	Nightline (11:35)
8	Step by Step	Mr. Cooper	20/20		News	Tennis (11:35)
9	Baseball: Cubs at Mets (Cont.)					News
11	Baseball (Cont.)				Cheers	Murphy Brown
13	Yanni in Concert: Live at the Acropolis				Charlie Rose	
20	Baseball (Cont.)		News	Designing Women	E! News Daily	Classifieds
21	Served? Again! (9:20)		Served? Again! (10:05)	Served? Again! (10:45)		Served? Again!
25	Korean News and Culture		Malone	Poitel News	Western Trad.	Dennis Wholey
30	**Movie:** *The Case of the Lethal Lifestyle*				News	Jay Leno (11:35)
31	Hometime	Sneak Previews	Mediatelevision	News City	Chinese Programming	
41	...rosa (Cont.)	**Película:** *Será anunciada*			Noticias (11:15)	Noticiero (11:50)
47	**Película:** *El hijo del pueblo*				Noticiero	Comercial
49	Flight in Time: The Memphis Belle Story				Victory at Sea	Sherlock Holmes (11:40)
50	Upstairs, Downstairs		Dame Edna!		N.J. News	Executive Stress
55	**Movie** (Cont.)		News	Star Trek: The Next Generation		**Movie**
61	NFL Football— Exhibition— Packers at Saints (Cont.)				News	Murphy Brown

CABLE-TV CHANNELS

A&E	Investigative Reports		Ancient Mysteries		Evening at the Improv	
BET	Video Soul				Out All Night	News
CNN	Larry King Live		News		Sports	Moneyline
DSC	Spirit of Survival	Those Who Dare	Crime Inc.		Wildlife Chron.	In Care of Nature
ESN	Boxing: Beasley-Marshall (junior middleweights) (Cont.)			Baseball Tonight	SportsCenter	
FAM	**Movie** (Cont.)		700 Club		Bonanza	
LTF	**Movie:** *Too Good to Be True*				Unsolved Myst.	Girls' Night Out
MSG	NBA Basketball (Cont.)		Live from the Play-By-Play		Sportsdesk; Motorcycle Racing (11:15)	
MTV	Video Countdown (Cont.)		The State	Brothers Grunt	Beavis/Butt-head	MTV Sports
NIK	Dragnet	Dragnet	Dragnet	Dragnet	Mary Tyler Moore	Dick Van Dyke
TBS	Baseball (Cont.)			**Movie:** *Endangered Species* (10:35)		
TNN	Music City Tonight			Club Dance		Country News
TNT	Shogun Continues					
USA	**Movie:** *Meatballs III*				**Movie:** *Getting Lucky*	

PREMIUM CHANNELS

ANC	**Movie:** *Forbidden*			**Movie:** *Fancy Pants*		
BRV	**Movie** (Cont.)		**Movie:** *Carrie*			
DIS	**Movie:** *Toby Tyler* (Cont.)		**Movie:** *Gorillas in the Mist* (10:05)			
ENC	**Movie:** *The Only Game in Town*				**Movie:** *Into the Night*	
HBO	**Movie** (Cont.)	**Movie:** *Coneheads*			Making of Blankman	Larry Sanders
MAX	**Movie** (Cont.)	**Movie:** *The Bodyguard*				**Movie** (11:45)
NSP	Irish Hurling		Trans World Sport		NSP Journal	Horse Racing
SC	Tennis: RCA Hardcourt Championships (Cont.)			Tennis TV	Horse Racing	Tennis
SHO	**Movie** (Cont.)	Stars/90s (9:40)	**Movie:** *Girls in Prison*			**Movie**
TMC	**Movie** (Cont.)	**Movie:** *Trespass* (9:50)				**Movie**

(MTV) **REAL WORLD** 341906
(NIK) **DOUG—Cartoon** 905093
Doug helps Judy produce a play.
(NSP) **SPORTS BEAT** *1:00* 5476364
(SC) **SPECIAL OLYMPICS** 235432
Action taped in Jamaica, N.Y.
(TNT) **KUNG FU—Drama** *1:00* 166838
(USA) **WINGS (CC)—Comedy** 709906
(VH1) **TOP 21 COUNTDOWN** *2:00* 373451

7:05 (MSG) **SPORTS INNERVIEW** 27629223
(TBS) **BEVERLY HILLBILLIES (CC)** 2702432

7:30 (2) (3) **ENTERTAINMENT TONIGHT (CC)—Magazine** 884/838
(4) **LOVE CONNECTION** 180
(5) **CURRENT AFFAIR (CC)** 5074
(7) (8) **WHEEL OF FORTUNE (CC)** 7242/5884
(11) **DIFFERENT WORLD (CC)—Comedy** 1890
Whitley tries to remake a tomboy (Jonell Green); Ron helps Freddie put on a benefit dance for a worthy cause.
(25) **TELEKAJOU: CARIBBEAN INFORMATION** 95277
(31) **NEWS FROM ITALY—In Italian** 82890
(50) **TO BE ANNOUNCED**
(61) **MURPHY BROWN (CC)—Comedy** 524838
After Audrey (Jane Leeves) moves in with Miles, her old boyfriend comes for a visit. Colin: Trevor Goddard.
(BET) **OUT ALL NIGHT—Comedy** 962074
(CNB) **MONEY TONIGHT—Magazine** 55635
(CNN) **CROSSFIRE—Buchanan/Kinsley** 443838
(ESN) **DRAG RACING** *1:00* 738890
The seventh annual NHRA Northwest Nationals, taped Aug. 7 in Seattle.
(HBO) **LIFESTORIES: FAMILIES IN CRISIS (CC)** 903155
"P.O.W.E.R.: The Eddie Matos Story" dramatizes the life of a Brooklyn drug dealer (Alexis Cruz) who becomes a quadriplegic following a shooting. O.G.: Isaiah Washington.
(MSG) **PLAYING FIELD—Baseball** 19819
(MTV) **WEEK IN ROCK** 983426
(NIK) **MUPPET SHOW—Children** 627703
(SC) **HURLING** *1:00* 354432
Coverage of the All-Ireland semifinals, taped Aug. 7 in Dublin.
(TNN) **COUNTRY NEWS—Magazine** 793906
Doug Supernaw is featured.
(USA) **WINGS (CC)—Comedy** 438906

7:35 (21) **21 EDITION: WEEK IN REVIEW** 10474242
(TBS) **BASEBALL (CC)** *3:00* 36919797
San Diego at Atlanta. (Live)

8PM (2) (3) **DIAGNOSIS MURDER (CC)—Crime Drama** *1:00* 5600/9426
Dr. Sloan (Dick Van Dyke) witnesses the death of a financial-infomercial guru, or maybe not: the man's wife and business associates insist that he's still alive. Steve: Barry Van Dyke. Jack: Scott Baio. (Repeat)

Guest Cast

Mrs. Westlin ..... Lisa Zane
Tim Rutland ..... Brett Cullen
Ms. Davis ..... Amy Yasbeck
Guard ..... Michael Pniewski
Marvin ..... Bernard Hiller

(4) **I WITNESS VIDEO (CC)** *1:00* 7066
A woman struggles to escape from a fire in her 25th-floor apartment; a family has a close encounter with killer whales while boating off the San Juan islands. Also: a sting operation by the New York transit police. (Repeat)
(5) (61) **NFL FOOTBALL** *3:00* 572093/776161
Exhibition: Green Bay at New Orleans. (Live)
(7) (8) **FAMILY MATTERS (CC)** 7180/5722
Urkel fears that his rejection has sent Myra (Michelle Thomas) to a nunnery, so he enlists Eddie and Waldo to dress in habits and join him in a search for her at a convent. Sister Bernadette: Judyann Elder. Sister Augustine: Cherie Franklin. (Repeat)
(9) **KINER'S KORNER—Baseball** 1426
(11) **BASEBALL** *3:00* 118819
New York at Texas. (Live)
(13) (49) **WASHINGTON WEEK (CC)** 7398/1180
(21) **ARE YOU BEING SERVED? AGAIN!** 31567
(25) **MAHOGANY—Music Videos** *1:00* 17548
(31) **ADAM SMITH—Economics** 53890
(47) **OCURRIO ASI DE NOCHE** *1:00* 20432
(50) **NEW JERSEY OUTDOORS** 975068
(55) **MOVIE—Comedy** *2:00* ★ 75906
"Johnny Be Good." (1988) Anthony Michael Hall as a teen quarterback being blitzed by college recruiters. Leo: Robert Downey Jr. Wayne: Paul Gleason.
(A&E) **BIOGRAPHY** *1:00* 163600
Chronicling the life of Elvis Presley. Included: childhood photos; rare concert footage; comments from road manager Joe Esposito.
(BET) **WHAT'S HAPPENING!!—Comedy** 153884
(CNB) **DICK CAVETT** 26635
(CNN) **NEWS (CC)—Soles/Battista** *1:00*
(DSC) **WILDLIFE CHRONICLES** 810971
Creatures who make their homes on cliffs.
(FAM) **MOVIE—Comedy** *2:00* ★★ 698451
"The Cockeyed Cowboys of Calico County." (1970) Whimsical TV Western about a mail-order bride. Dan Blocker, Nanette Fabray, Mickey Rooney, Jim Backus. Bester: Wally Cox.
(HBO) **MOVIE (CC)—Comedy** *1:35* ★ 3880838
"Nothing but Trouble." Dan Aykroyd.
(LIF) **UNSOLVED MYSTERIES** *1:00* 607109
(MAX) **MOVIE (CC)—Thriller** *1:35* ★ 2868109
"Benefit of the Doubt." Donald Sutherland.
(MSG) **NBA BASKETBALL** *2:00* 28616
From May: Chicago at New York.
(MTV) **VIDEO COUNTDOWN** *2:00* 696093
(NIK) **DRAGNET—Crime Drama** 818513
(NSP) **USISL SOCCER** *1:00* 5389884
(SHO) **MOVIE (CC)—Drama** *1:40* ★★ 8552906
"Article 99." Ray Liotta, Kiefer Sutherland.
(TMC) **MOVIE (CC)—Crime Drama** *1:50* ★★
"Deep Cover." 6106432

Baseball Strike: An expected baseball strike would cancel tonight's games.

(TNN) **HOT COUNTRY NIGHTS** *1:00* 159548
Doug Stone, Lorrie Morgan, Brooks and Dunn, Holly Dunn, Hal Ketchum and Mickey Gilley.
(TNT) **SHOGUN—Drama** *12:00*
Set in 17th-century feudal Japan, this mini-series chronicles the adventures of ship-wrecked English navigator John Blackthorne (Richard Chamberlain).
(USA) **MURDER, SHE WROTE (CC)—Mystery** *1:00* 705600
8:30 (7) (8) **BOY MEETS WORLD (CC)** 3987/1529
Cory (Ben Savage) quits the title role in a school presentation of Hamlet because he doesn't like his costume. Mr. Feeny: William Daniels. Alan: William Russ. Spear Carrier: Ryan Tomlinson. (Repeat)
(9) **BASEBALL** *3:15* 69541513
Chicago Cubs at New York Mets in the second game of a doubleheader. (Live)
(13) (49) **WALL STREET WEEK (CC)** 9345/7987
Topic: the bond market.
(31) **FIRING LINE—Discussion** 76797
(41) **AGUJETAS DE COLOR DE ROSA—Novela** *1:00* 984529

TRY TELLING THIS GUY IT DOESN'T COUNT.
A FOX Pre-Season Special!
Green Bay PACKERS

Madden
vs New Orleans SAINTS

Summerall
Same Game. New Attitude.
FOX SPORTS
8:00PM
5 WNYW
FOX NFL SPECIAL

(50) **BLACKADDER II—Comedy** 866613
(BET) **COMICVIEW** 245819
(CNB) **EQUAL TIME—Discussion** 32242
(DIS) **MOVIE (CC)—Comedy-Drama** *1:40* ★★★
"Toby Tyler." 9148161
(DSC) **IN CARE OF NATURE** 902906
A study of marmots in the French Alps includes their social interaction.
(ESN) **BOXING (CC)** *2:00* 748161
Scheduled: Lonnie Beasley (23-2-1, 7 KOs) vs. Tony Marshall (16-3-5, 4 KOs) in a 10-round junior-middleweight contest, telecast live from Atlantic City.
(NIK) **DRAGNET—Crime Drama** 900548
(SC) **TENNIS** *2:00* 623074
Quarterfinal-round play in the RCA Hardcourt Championships in Indianapolis. (Live)

8:40 (21) **ARE YOU BEING SERVED? AGAIN! —Comedy** 3050068

9 PM (2) (3) **BURKE'S LAW (CC)** *1:00* 8364/5890
Someone takes sweet revenge on a tacky romance novelist (Stella Stevens) by putting a bomb in her bonbons. (Repeat)

Additional Cast

Barbara Manchester ..... Shirley Jones
Suzanne Dubonet ..... Valerie Perrine
Norman Hope ..... Brian Keith
Eve Baker ..... Tracy Nelson
Cosmo ..... Donald Diamont

(4) (30) **MOVIE (CC)—Mystery** *2:00* ★★★ 7105/63797
In "A Perry Mason Mystery: The Case of the Lethal Lifestyle," Hal Holbrook plays a lawyer who defends a chess champ (James Stephens) accused of poisoning a blackmailer (Robin Leach). A 1994 TV-movie. (Repeat)

Additional Cast

Lydia Bishop ..... Diahann Carroll
Louise Archer ..... Dixie Carter
Peter Cartwright ..... Robert Englund
Laurel Crown ..... Molly Hagan
Ken Malansky ..... William R. Moses
Dr. Estes ..... Derek de Lint
Duke Albert ..... Tristan Rogers

(7) (8) **STEP BY STEP (CC)** 96987/94529
Al emulates a "cool" new friend (Ashlee Levitch) who dresses like a guerrilla—and acts like one, too. Al: Christine Lakin. Tanya: Amy Faith Chance. Helen: Marie Lynn Wise. Frank: Patrick Duffy. Cody: Sasha Mitchell. (Repeat)
(13) **YANNI IN CONCERT: LIVE AT THE ACROPOLIS** *1:30* 91426
See Sat. 8:30 P.M. for details.
(25) **KOREAN NEWS AND CULTURE** *1:00* 24884
(31) **HOMETIME—Home Repair** 25093
(47) **PELICULA—Comedia-Drama** *2:00* 30819
"El hijo del pueblo." (Mexicana; 1974) Un taxista con el corazón destrozado se traslada al campo para vivir con su abuela. Vicente Fernández, Lucía Méndez, Sara García.
(49) **FLIGHT IN TIME: THE MEMPHIS BELLE STORY—Documentary** *1:00* 19364
(50) **UPSTAIRS, DOWNSTAIRS** *1:00* 820266
(A&E) **INVESTIGATIVE REPORTS** *1:00* 256364
"Prime Time Violence" examines the link between TV mayhem and real-world violence. Interviewed: CBS president Howard Stringer.
(AMC) **MOVIE—Crime Drama** (BW) *1:30* ★★
"Forbidden." 970432
(BET) **VIDEO SOUL—Music** *2:00* 594722
(CNB) **RIVERA LIVE—Discussion** *1:00* 71722
(CNN) **LARRY KING LIVE (CC)** *1:00* 707068
(DSC) **SPIRIT OF SURVIVAL** 511703
Recalling the Nov. 6, 1961, fire that swept through the Bel-Air section of Los Angeles, destroying 484 homes.
(ENC) **MOVIE—Drama** *2:00* ★★ 4239258
"The Only Game in Town." Elizabeth Taylor.
(LIF) **MOVIE—Drama** *2:00* ★ 504068
"Too Good to Be True." (Made for TV; 1988) Remake of 1945's "Leave Her to Heaven," about a possessive seductress (Loni Anderson) whose marriage to a widowed novelist (Patrick Duffy) signals his downfall. Ruth Berent: Glynnis O'Connor.
(NIK) **DRAGNET—Crime Drama** 519345
(NSP) **IRISH HURLING** *1:00* 5472548
(TNN) **MUSIC CITY TONIGHT** *1:30* 420548
Jerry Reed is featured.
(TNT) **SHOGUN CONTINUES**
(USA) **MOVIE—Comedy** *2:00* ★ 888987
"Meatballs III." (1987) Tasteless story about a deceased porn queen (Sally Kellerman) whose last chance to redeem her soul involves helping a nerd (Patrick Dempsey) lose his virginity. Saint Peter: Al Waxman.
(VH1) **SUNDAY COMICS** *1:00* 122529

9:20 (21) **ARE YOU BEING SERVED? AGAIN! —Comedy** 9657242

9:30 (7) (8) **HANGIN' WITH MR. COOPER (CC)** 97180/95722
Mark (Mark Curry) plans a Mother's Day reunion for his parents after his mom leaves his dad to explore a new career outside the home. Dorothy: Ja'Net DuBois. Chester: Richard Roundtree. Andre: Christopher Carter. Earvin: Omar Gooding. (Repeat)
(31) **SNEAK PREVIEWS** 66987
(41) **PELICULA—Será anunciada** *1:45* 2778987
(DSC) **THOSE WHO DARE—Profile** 870093
An Alaskan who spends up to eight months a year catching king crabs in the Bering Sea.
(HBO) **MOVIE (CC)—Comedy** *1:30* ★★ 190529
"Coneheads." Dan Aykroyd, Jane Curtin.
(MAX) **MOVIE (CC)—Drama** *2:10* ★★ 3183513
"The Bodyguard." Kevin Costner.
(NIK) **DRAGNET—Crime Drama** 876635

9:40 (SHO) **STARS OF THE '90s—Profile** 19948249
Profiled: Kiefer Sutherland.

9:50 (TMC) **MOVIE (CC)—Drama** *1:45* ★★ 55174180
"Trespass." Bill Paxton, William Sadler.

TV GUIDE®

GET 6 ISSUES FREE!

A year of TV Guide for only 4 installments of $9.99!

☐ **Yes! Send me a year of TV Guide for just 4 monthly installments of $9.99 each. I'll receive 46 weekly issues, plus 6 issues Free, for a total of 52 issues.**

NAME _____

(please print) 37004A5*B4

ADDRESS _____ APT. _____

CITY _____ STATE _____ ZIP _____

☐ Send me 23 issues of TV Guide, plus 3 issues Free, for a total of 26 issues. I'll pay in 4 monthly installments of just $4.99 each.

☐ **Bill Me**

☐ **Payment Enclosed**

TV GUIDE®

Your first issue will be mailed within 3–5 weeks.

TV GUIDE®

A WHOLE YEAR FOR JUST 4 MONTHLY INSTALLMENTS OF $9.99!

You'll receive a complete weekly program listing, plus:

- **Weekly Horoscope**
- **TV Crossword Puzzle**
- **Insider Grapevine**
- **Cheers and Jeers**
- **Four-Star Movie Reviews**
- **Soap Opera Update**

Detach the postpaid card below and order today!

NO POSTAGE NECESSARY IF MAILED IN THE UNITED STATES

BUSINESS REPLY MAIL

FIRST CLASS MAIL PERMIT NO. 96 RADNOR PA

POSTAGE WILL BE PAID BY ADDRESSEE

TV GUIDE®

P O BOX 5520
RADNOR PA 19088-5521

10PM (2) (3) **PICKET FENCES (CC)** *1:00* 1451/5277
Mayor Buss (Robert Cornthwaite) criticizes Father Barrett (Roy Dotrice) on public-access cable, prompting a lawsuit. Meanwhile, Kenny and Rachel do some soul-searching while evaluating their relationship. Rachel: Leigh Taylor Young. Bishop Marsh: Richard McKenzie. Fire Captain: J.D. Hinton. Wambaugh: Fyvush Finkel. (Repeat)
[Postponed from an earlier date.]
(7) (8) **20/20 (CC)** *1:00* 47109/38451
(20) (55) **NEWS**
(25) **MALONE** 30249
(31) **MEDIATELEVISION—Magazine** 39345
(50) **DAME EDNA EXPERIENCE** *1:00* 892123
(A&E) **ANCIENT MYSTERIES** *1:00* 259451
"Jesus in the Galilee" examines the political and social situation of the era. Included: a tour of places associated with Jesus and interviews with historians and theologians.
(CNB) **TOM SNYDER** *1:00* 81109
(CNN) **NEWS—Soles/Battista** *1:00*
(DSC) **CRIME INC.** *1:00* 168155
Examined: efforts by Federal and state law-enforcement units to combat organized crime.
(FAM) **700 CLUB—Religion** *1:00* 684258
(MSG) **LIVE FROM THE PLAY-BY-PLAY —Discussion** *1:00* 30451
(MTV) **THE STATE—Comedy** 230971
(NIK) **DRAGNET—Crime Drama** 132345
(NSP) **TRANS WORLD SPORT** *1:00* 5475635
(SHO) **MOVIE (CC)—Drama** *1:30* ★ 648616
"Girls in Prison." Missy Crider, Bahni Turpin.
(VH1) **BUSTER'S HAPPY HOUR** *1:00* 125616
The Higgins Boys and Gruber, Todd Glass, Michael Sweeney, Margaret Cho.

10:05 (21) **ARE YOU BEING SERVED? AGAIN! —Comedy** 4941242
(DIS) **MOVIE (CC)—Drama** *2:00* ★★★
"Gorillas in the Mist." 6676838

10:30 (20) **DESIGNING WOMEN (CC)** 35513
Suzanne's visiting ex (Gerald McRaney), a novelist who loves flowery Southern words and women, is in a writer's slump. Anthony: Meshach Taylor. Suzanne: Delta Burke.
(25) **POLTEL POLISH NEWS—In Polish** 19567
(31) **NEWS CITY** 48093
(55) **STAR TREK: THE NEXT GENERATION (CC)—Science Fiction** *1:00* 13109
The Enterprise serves as a surrogate mother to a newborn energy being; Geordie (LeVar Burton) faces the real Dr. Brahms (Susan Gibney), whom he once recreated on the holodeck. Ens. Pavlik: Jana Marie Hupp.
(AMC) **MOVIE—Comedy** *1:40* ★★★ 6699258
"Fancy Pants." Bob Hope, Lucille Ball.
(ESN) **BASEBALL TONIGHT** 507635
(MTV) **BROTHERS GRUNT—Cartoon** 329819
(NIK) **DRAGNET—Crime Drama** 141093
(SC) **TENNIS TELEVISION** 391242
(TNN) **CLUB DANCE** *1:00* 875529

10:35 (TBS) **MOVIE—Drama** *2:00* ★★ 5893971
"Endangered Species." (1982) A New York cop (Robert Urich) and a Colorado sheriff (JoBeth Williams) investigate bizarre cattle mutilations. Joe: Paul Dooley.
[Time approximate after baseball.]

10:45 (21) **ARE YOU BEING SERVED? AGAIN! —Comedy** 3556161

11PM (2) (3) (4) (7) (8) (30) **NEWS** *:35*
(5) **NEWS** *1:00*
(11) **CHEERS (CC)—Comedy** 53242
While promoting "Good Girls/Bad Boys," author Lilith and talk-show audience women throw themselves at Sam. Brenda: Phyllis Katz.
[Time approximate after baseball.]
(13) **CHARLIE ROSE—Discussion** *1:00* 68838
(20) **E! NEWS DAILY** 97258
(25) **WESTERN TRADITION—History** 95884
(31) **CHINESE PROGRAMMING** *2:00* 796906
(47) **NOTICIERO TELEMUNDO** 51726
(49) **VICTORY AT SEA** (BW) 93884
(50) **NEW JERSEY NEWS** 422906
(61) **NEWS**
(A&E) **EVENING AT THE IMPROV** *1:00* 487432
Sets by Rondell Sheridan, Bruce Clark, David Cross, Ron Shock and Louise DuArt.
(BET) **OUT ALL NIGHT—Comedy** 851529
(CNN) **SPORTS—Charles/Hickman** 165548
(DSC) **WILDLIFE CHRONICLES** 523548
Creatures who make their homes on cliffs.
(ENC) **MOVIE—Comedy** *2:05* ★★ 26165161
"Into the Night." Jeff Goldblum.
(ESN) **SPORTSCENTER** *1:00* 849258
(FAM) **BONANZA—Western** *1:00* 665258
(HBO) **MAKING OF BLANKMAN** 989180
(LIF) **UNSOLVED MYSTERIES** 876797
(MSG) **SPORTSDESK** 5618432
(MTV) **BEAVIS AND BUTT-HEAD** 967093
(NIK) **MARY TYLER MOORE (CC)** 514890
(NSP) **NEWSPORT JOURNAL** 5378838
(SC) **HORSE RACING FROM SARATOGA** 773797
(USA) **MOVIE—Fantasy** *2:00* ★ 723987
"Getting Lucky." (1990) A leprechaun grants a teen (Steven Cooke) three wishes. Lezlie Z. McCraw, Rick McDowell, Jean Stewart.

11:15 (41) **NOTICIAS** *:35*
(MSG) **MOTORCYCLE RACING** *1:00* 3878502

11:30 (9) **NEWS** *1:00*
(11) **MURPHY BROWN (CC)—Comedy** 12074
Miles calls in an image consultant (Harry Shearer), who's determined to help Murphy overcome her "serious warmth problem." Secretary No. 37: Peter Slutsker.
(20) **CLASSIFIEDS** 96600
(21) **ARE YOU BEING SERVED? AGAIN!** 76987
(25) **DENNIS WHOLEY—Interview** 38797
(47) **PROGRAMACION COMERCIAL** *3:00*
(50) **EXECUTIVE STRESS—Comedy** 570797
(55) **MOVIE—Comedy** *2:00* ★★ 62616
"Troop Beverly Hills." (1989) A rich, bored

housewife (Shelley Long) takes charge of her daughter's Wilderness Girls troop. Freddy: Craig T. Nelson. Velda: Betty Thomas.
(61) **MURPHY BROWN (CC)—Comedy** 558600
(BET) **NEWS**
(CNN) **MONEYLINE** 317109
(DSC) **IN CARE OF NATURE** 775109
A study of marmots in the French Alps includes their social interaction.
(HBO) **LARRY SANDERS (CC)—Comedy** 124451
Phil (Wallace Langham) finds himself in over his head after demanding a promotion to head writer—and getting it.
(LIF) **GIRLS' NIGHT OUT** *1:00* 440797
Stand-up by Darryll Hammond, Adrianne Tolsch and Hilda Vincent. Host: Joy Behar.
(MTV) **MTV SPORTS** 939345
(NIK) **DICK VAN DYKE—Comedy** (BW) 766451
(NSP) **HORSE RACING FROM SARATOGA** 6626682
(SC) **TENNIS** *2:00* 195635
Quarterfinal-round play in the RCA Hardcourt Championships, taped Friday in Indianapolis.
(SHO) **MOVIE—Crime Drama** *1:40* ★★ 6184074
"Killer Image." John Pyper-Ferguson.
(TMC) **MOVIE—Thriller** *1:30* ★ 944258
"Sins of Desire." Tanya Roberts.
(TNN) **COUNTRY NEWS—Magazine** 572155
Doug Supernaw is featured.

11:35 (2) (3) **DAVID LETTERMAN (CC)** *1:00* 1196451/1190277
Scheduled: Edie Brickell.
(4) (30) **JAY LENO (CC)** *1:00* 1198819/6663258
Scheduled: Actor David Alan Grier. Bandleader Branford Marsalis.
(7) **NIGHTLINE (CC)—Ted Koppel** 9442513
(8) **TENNIS HIGHLIGHTS** 90270635
Early-round action in the ATP Volvo International, taped today in New Haven, Conn.

11:40 (49) **SHERLOCK HOLMES** (BW) 2248335

11:45 (MAX) **MOVIE—Comedy** *1:35* ★ 22140548
"Sylvia Kristel's Beauty School." Sylvia Kristel.

11:50 (8) **NIGHTLINE (CC)—Ted Koppel** 9534548
(41) **NOTICIERO UNIVISION** 85161155

EARLY SATURDAY

Mid. (5) **OFF THE RECORD WITH PAT SUMMERALL—Sports** *1:00* 40020
(11) **DESIGNING WOMEN (CC)** 60759
(13) **DVORAK IN PRAGUE: A CELEBRATION—Music** *1:30* 326204
(20) **HOME SHOPPING CLUB** *7:00*
(61) **STAR TREK: THE NEXT GENERATION (CC)—Science Fiction** *1:00* 743846
(A&E) **BIOGRAPHY** *1:00* 864117
(BET) **CARIBBEAN RHYTHMS** *1:00* 183440
(CNN) **NEWS—Brian Christie**
(DSC) **SPIRIT OF SURVIVAL** 428339
(ESN) **BASEBALL TONIGHT** 619594
(FAM) **BIG BROTHER JAKE (CC)** 691223
(HBO) **RUSSELL SIMMONS' DEF COMEDY JAM (CC)** 611952
[Contains adult-oriented humor.]
(MTV) **YO! MTV RAPS** *2:00* 398730
(NIK) **BOB NEWHART—Comedy** 419681
(NSP) **IRISH HURLING** *1:00* 8846730
(TNN) **HOT COUNTRY NIGHTS** *1:00* 938952
(TNT) **SHOGUN CONTINUES**

12:05 (7) **MOVIE—Thriller** *1:55* ★ 47225827
"Killer Fish." (1979) Greedy emerald thieves vs. hungry piranhas in Brazil. Lee Majors, Karen Black, James Franciscus, Margaux Hemingway, Marisa Berenson, Gary Collins.
(DIS) **MOVIE (CC)—Musical** *2:35* ★★★
"South Pacific." 99136136

12:10 (21) **CLIVE JAMES (CC)—Interview** 1685198

12:15 (41) **PELICULA—Comedia** *2:00* 4775056
"Muchachas de Acapulco." Héctor Suárez.
(MSG) **EQUESTRIAN COMPETITION** *1:00* 4689488
Royal Windsor Horse Show competition, taped May 15 in Windsor, England.

12:20 (8) **COBRA (CC)—Crime Drama** *1:00* 8920827

12:30 (9) **PREMIER STORY** 22001
(11) **HONEYMOONERS—Comedy** (BW) 24469
(AMC) **MOVIE—Drama** (BW) *1:55* ★★★ 1083914
"Fate Is the Hunter." Glenn Ford, Nancy Kwan.
(CNN) **SHOWBIZ TODAY—Magazine** 331339
(DSC) **THOSE WHO DARE—Profile** 768469
(ESN) **UP CLOSE—Discussion** 980594
(FAM) **MANIAC MANSION (CC)** 948643
(HBO) **TALES FROM THE CRYPT (CC)** 982952
(LIF) **THIRTYSOMETHING (CC)** *1:00* 650117
(NIK) **GET SMART—Comedy** 799339

12:35 (2) **KIDS IN THE HALL** *1:00* 5559933
(3) **AMERICAN JOURNAL** 3093865
(4) (30) **CONAN O'BRIEN (CC)** *1:00* 5544001/5006223
Scheduled guests: Winners of the college-band talent search.
(TBS) **MOVIE—Drama** *2:00* ★★★ 4192662
"The Warriors." (1979) Walter Hill's surreal vision of street gangs roaming New York City. Michael Beck, James Remar. Fox: Thomas Waites. Mercy: Deborah Van Valkenburgh.

12:40 (21) **ITN WORLD NEWS** 1038310

1 AM (5) **RUSH LIMBAUGH** 48223
(9) (11) **NEWS**
(31) **SOKO GA SHIRITAI** *1:00* 651038
(61) **ARSENIO HALL (CC)** *1:00* 267136
Scheduled: Prince and the New Power Generation; Sinbad. (Repeat)
(A&E) **INVESTIGATIVE REPORTS** *1:00* 474759
(BET) **RAP CITY—Music** *1:00* 690440
(CNN) **CALLING ALL SPORTS** 403136
(DSC) **CRIME INC.** *1:00* 472391
(ENC) **MOVIE—Western** *2:50* ★★★ 78273830
"The Good, the Bad and the Ugly."
(ESN) **JET SKIING** 201730
Bud Tour action, taped July 3 in Orlando, Fla.
(FAM) **COMMERCIAL PROGRAMS** *1:00*

Baseball Strike: An expected baseball strike would cancel tonight's games.

(HBO) **MOVIE—Drama** *1:30* ★ 131372
"Blackbelt." Dierdre Imershein.
(NIK) **ALFRED HITCHCOCK** (BW) 861136
(NSP) **TRANS WORLD SPORT** *1:00* 4150846
(TMC) **MOVIE—Comedy** *1:35* ★★ 6815049
"Nervous Ticks." Bill Pullman, Julie Brown.
(TNN) **MUSIC CITY TONIGHT** *1:30* 678914
(USA) **MOVIE—Comedy** *2:00* ★ 121020
"Ski Patrol." (1990) Employees try to rescue a resort from a developer (Martin Mull). Jerry: Roger Rose. Lance: Corby Timbrook.
1:05 (3) **RUSH LIMBAUGH** 1064759
1:10 (21) **MOVIE—Comedy** (BW) *1:30* ★★ 8636469
"Three Guys Named Mike." (1951) Jane Wyman, Van Johnson, Barry Sullivan.
1:15 (MAX) **MOVIE—Drama** *1:55* ★ 17695662
"Wild Orchid." Mickey Rourke, Carre Otis.
(MSG) **COLLECTOR'S WORLD: SHOPPING** 5576575
(SHO) **MOVIE (CC)—Drama** *1:45* ★★ 26841865
"One Good Cop." Michael Keaton.
1:20 (8) **ROLONDA—Discussion** *1:00* 8553117
1:30 (5) **COMMERCIAL PROGRAMS** *2:00*
(9) **HIGHWAY PATROL** 19223
(11) **ODD COUPLE—Comedy** 81961
(55) **COMMERCIAL PROGRAM**
(CNN) **SPORTS** 132136
(ESN) **CHECKERED FLAG—Auto Racing** 945662
Highlights of the Formula One Hungarian Grand Prix, taped Aug. 14 in Budapest.
(LIF) **COMMERCIAL PROGRAMS** *3:30*
(NIK) **SUPERMAN—Adventure** 598778
(SC) **HURLING** *1:00* 745285
Coverage of the All-Ireland semifinals, taped Aug. 7 in Dublin.
1:35 (2) **COMMERCIAL PROGRAMS** *1:00*
(3) **JERRY SPRINGER** *1:00* 3700575
(4) **FRIDAY NIGHT** *1:00* 3708117
(30) **TAXI—Comedy** 4262372
1:45 (MSG) **SPORTSDESK** 39080049
2 AM (7) **IN CONCERT** 18556
Host Tevin Campbell introduces footage from a Boston concert that includes Salt-n-Pepa ("Shoop," "Whatta Man"); Robin S.
(9) (11) **COMMERCIAL PROGRAMS** *1:00*
(55) **NEWS**
(61) **9 TO 5—Comedy** 982933
(A&E) **ANCIENT MYSTERIES** *1:00* 994515
(BET) **VIDEO SOUL—Music** *2:00* 416594
(CNN) **LARRY KING LIVE** *1:00* 610339
(DSC) **WINGS—Documentary** *1:00* 594399
(ESN) **INSIDE THE SENIOR PGA TOUR** 577310
(FAM) **700 CLUB—Religion** *1:00* 227643
(MTV) **BEAVIS AND BUTT-HEAD** 375914
(NIK) **LUCY SHOW—Comedy** 111778
(NSP) **PRESS BOX** 2374759
[Repeats every 30 minutes until 12 noon.]
(TNT) **SHOGUN CONTINUES**
2:05 (13) **MacNEIL, LEHRER (CC)** *1:00* 3645575
(30) **HARD COPY (CC)** 7173049
2:15 (41) **PROGRAMACION COMERCIAL**

LETTERS

Continued from page 45

I admit I'm an old curmudgeon who is convinced that the world is slowly going to hell in a handbasket, but I was saddened by your use of the word "Alright"—instead of "All Right"—atop your article about Generation X. This is far from a good example of literate writing.

Carolyn E. Shelley
Garden Grove, Cal.

Editor's note: *Yes, but the title refers to a 1966 song by the Who, using the disputed spelling. Sorry—just one of those "baby boomer" things.*

Why Winfrey's a winner

Part of what makes Oprah so special ["The Oprah Myth," July 23] is that she will do shows with softer topics. I refuse to watch "typical" talk shows because of their slime and sleaze. I'll take *Oprah* any day.

Cindy Conaway
Hillsboro, Ohio

I was amazed at your article on Oprah Winfrey. Quotes from unidentified sources, psychobabble on Oprah's motivations, recollections from staff meetings your writer didn't attend—I thought I was reading a supermarket tabloid! Please return to the storytelling you do best: presenting TV at its *finest*—not this he-said-she-said trash.

Frank Smith
Los Angeles

Ahoy, Moore: Steady as she goes

I was really looking forward to Michael Moore's *TV Nation* ["Jane Pauley, He's Not," July 16], until I read the part about "jiggly-camera" techniques. I can't be the only viewer who has had it up to here with jigglecams, wobblecams, zoomcams, in-and-out-of-focuscams, and the rest of it. Hold the damn thing steady, already!

Bonnie Fredrick
Berryville, Ariz.

Address correspondence for this department to Letters Department, TV GUIDE, Radnor, Pa. 19088; or via e-mail (tvgeditor@delphi.com). No anonymous letters will be published.

Pledges may alter the start and end times of programs on Chs. 13, 21 and 49.

2:20 (8) **HIGHWAY PATROL** 3674594
2:30 (7) **NEWS**
(55) **COUNTRY TRACKS—Music Videos** 35310
(61) **MOVIE—Comedy** *2:00* ★★ 568223
"Paternity." (1981) Burt Reynolds as a confirmed bachelor nevertheless determined to become a father. Beverly D'Angelo, Norman Fell, Paul Dooley, Elizabeth Ashley.
(AMC) **MOVIE—Comedy** *2:00* ★★★★ 140136
"Breakfast at Tiffany's." Audrey Hepburn.
(ESN) **SPORTSCENTER** 563117
(HBO) **MOVIE (CC)—Drama** *1:50* ★★★
"Single White Female." 5316049
(MTV) **BROTHERS GRUNT—Cartoon** 394049
(NIK) **MORK & MINDY—Comedy** 190285
(SC) **SPECIAL OLYMPICS** 354136
Action taped in Jamaica, N.Y.
(TNN) **COUNTRY NEWS—Magazine** 992285
2:35 (2) **LIFESTYLES OF THE RICH AND FAMOUS** *1:00* 5528759
(3) **BERTICE BERRY** *:55* 94289830
(4) **NEWS** *:35*
(30) **FRIDAY NIGHT** *1:00* 9090285
(TBS) **MOVIE—Drama** *2:00* ★★ 4155662
"We're Fighting Back." (Made for TV; 1981) New York City youths organize to patrol subways to deter criminals. Case: Kevin Mahon. Preacher: Paul McCrane. Joe: Elgin Jones. Chris: Ellen Barkin. Janos: Stephen Lang.
(TMC) **MOVIE (CC)—Science Fiction** *1:35* ★
"TC 2000." 18256594
2:40 (21) **MOVIE—Drama** (BW) *1:50* ★★★ 23309778
"Three Broadway Girls." (1932) Joan Blondell, Ina Claire, Madge Evans.
2:45 (41) **LUCHANDO POR SOBREVIVIR** 4145594
(DIS) **MARY MARTIN IN THE SOUND OF AMERICAN MUSIC** *1:25* 92587204
2:50 (8) **COMMERCIAL PROGRAM**
3 AM (7) **MOVIE—Drama** *2:00* ★★ 500846
"Nairobi Affair." (Made for TV; 1984) A father (Charlton Heston) and son (John Savage), long estranged, find a common enemy in poachers endangering African wildlife. Maud Adams, John Rhys-Davies.
(9) **HOME SHOPPING SPREE** *2:00* 317223
(11) **HILL STREET BLUES—Drama** *1:00* 158466
(55) **MOVIE—Thriller** *2:00* ★ 315865
"The Nesting." (1981) A Gothic novelist (Robin Groves) finds plenty of material at a Victorian mansion. Christopher Loomis.
(A&E) **EVENING AT THE IMPROV** *1:00* 773488
(CNN) **CROSSFIRE—Buchanan/Kinsley** 483372
(ESN) **UP CLOSE—Discussion** 221594
(FAM) **COMMERCIAL PROGRAMS** *2:00*
(MTV) **ALTERNATIVE NATION** *1:00* 959846
(NIK) **F TROOP—Comedy** 841372
(SHO) **MOVIE (CC)—Drama** *1:40* ★★ 7625830
"Consenting Adults." Kevin Kline.
(USA) **MOVIE—Comedy** *2:00* ★ 315372
"Stitches." (1985) Medical school is needled via disorderly pranks and sophomoric jokes. Bobby: Parker Stevenson. Ralph: Geoffrey Lewis. Sam: Brian Tochi.
3:05 (13) **YANNI IN CONCERT: LIVE AT THE ACROPOLIS** *1:30* 4687778
See Sat. 8:30 P.M. for details.
(MAX) **MOVIE (CC)—Thriller** *1:30* ★ 9526240
"Bloodstone: Subspecies II." Anders Hove.
3:10 (4) **POSITIVELY BLACK** 2752681
3:15 (41) **PROGRAMACION COMERCIAL**
3:30 (3) **NEWS** *:35*
(5) **MAMA'S FAMILY—Comedy** 26575
(CNN) **NEWS—Brian Christie**
(ESN) **THURSDAY NIGHT THUNDER—Auto Racing** *2:30* 354662
USAC midget-car competition, taped Thursday in Indianapolis.
(NIK) **DICK VAN DYKE—Comedy** (BW) 114865
3:35 (2) **MOVIE—Drama** *2:05* ★★ 88488407
"Thaddeus Rose and Eddie." (Made for TV; 1978) The adventures of two small-time ranchers in the Texas Panhandle. Johnny Cash, Bo Hopkins, Diane Ladd.
(30) **NIGHTSIDE—News** *1:25* 95738933
3:40 (4) **NIGHTSIDE—News** *1:50* 72249285
3:45 (CNN) **FUTURE WATCH—Report** 58845010
(ENC) **MOVIE—Comedy** *1:50* ★★ 99804310
"Move Over, Darling." James Garner.
4 AM (5) **BERTICE BERRY—Discussion** *1:00* 131865
Scheduled topic: being mistaken for a homosexual. (Repeat)
(11) **21 JUMP STREET (CC)** *1:00* 777681
(A&E) **MOVIE—Biography** (BW) *2:00* ★★ 188440
"Hitler." (1962) Heavy-handed attempt to portray the dictator's life and loves with Freudian overtones. Adolf Hitler: Richard Basehart. Eva Braun: Maria Emo. Geli: Cordula Trantow.
(BET) **COMMERCIAL PROGRAMS** *2:30*
(CNN) **NEWS—Brian Christie**
(MTV) **DREAMTIME** *2:00* 395778
(NIK) **BOB NEWHART—Comedy** 195730
4:05 (3) **MOMENT OF MEDITATION** 92729372
4:10 (TMC) **MOVIE (CC)—Drama** *1:45* ★★ 38860730
"Crisscross." Goldie Hawn, David Arnott.
4:15 (DIS) **MOVIE (CC)—Comedy-Drama** *1:40* ★★★
"Toby Tyler." 24124933
4:20 (HBO) **MOVIE (CC)—Drama** *1:50* ★★ 84068372
"Ruby." Danny Aiello, Sherilyn Fenn.
4:30 (21) **MOVIE—Thriller** (BW) *1:30* ★★★★ 814372
"The 39 Steps." (1935) Robert Donat.
(61) **AMEN—Comedy** 646594
(AMC) **MOVIE—Crime Drama** (BW) *1:30* ★★
"Forbidden." 870865
(CNN) **SHOWBIZ TODAY—Magazine** 484001
(NIK) **GET SMART—Comedy** 842001
4:35 (MAX) **MOVIE (CC)—Drama** *1:50* ★★★
"The Waterdance." 57632440
(TBS) **THREE STOOGES** (BW) 83458198
4:50 (SHO) **30-MINUTE MOVIE** 17068778

Channels and networks reserve the right to make last-minute changes.

MOVIE GUIDE®

PREMIERES THIS WEEK. The movies listed here are appearing for the first time on the premium services indicated. **AMC:** Bagdad; Comanche Territory; The Great McGinty; Hollywood or Bust; Lady Godiva; This Island Earth; Treasure of Lost Canyon; War Arrow. **ENC:** Creator; Goodbye, Mr. Chips; Into the Night; The Only Game in Town. **HBO:** CrackerJack; Rookie of the Year; Wet and Wild Summer. **MAX:** Benefit of the Doubt; Forbidden Love: The Unashamed Stories of Lesbian Lives; Frankie and Johnny; The Night We Never Met; Spinout; Taste the Blood of Dracula; The Yellow Rolls-Royce. **SHO:** Article 99; Girls in Prison; Night Eyes 3; Parallel Lives; Trouble Bound. **TMC:** The Children's Hour; Conflict; In the Cool of the Day; In This Our Life; Life with Mikey; South Beach.

The Adventures of Mark Twain (1944) NR; Fredric March excellently portrays the famous American writer, Samuel L. Clemens. (2:10 ★★★) —Sun. 7:25 AM (TMC)

The Adventures of Milo and Otis (Japanese; 1986) G; hijinks of a cat and its canine companion. (1:20 ★★) —Sat. 7 AM (MAX); Mon. 10:15 AM, 6:30 PM (SHO); Wed. 5:15 PM, Thurs. 5:20 AM (TMC) *Next week: Thurs. 12:35 PM* (SHO)

Airborne (1993) PG: Strong language, nudity. Breezy story about a displaced California teen (Shane McDermott) who deals with his bullying Cincinnati classmates by exhibiting his skating skills. Seth Green. (1:30 ★) —Tues. 7:30 AM (MAX) *Next week: Sat. 11:30 AM, Thurs. 12:30 PM* (MAX)

All Night Long (1981) R: Adult themes. Gene Hackman as a businessman in midlife crisis. Barbra Streisand, Diane Ladd. (1:35 ★★★) —Mon. 11 PM, Mon./Early Tues. 4:15 AM (ENC)

Almost an Angel (1990) PG: Violence, strong language. Paul Hogan (who also wrote the screenplay) as a robber who thinks he died and was sent back to Earth as a messenger of mercy. Steve: Elias Koteas. (1:35 ★★) —Wed. 10:45 AM (HBO) *Next week: Sun. 1 PM, Fri. 12:15 PM* (HBO)

Almost Pregnant (1992) R: Sexual situations. Efforts to conceive a child lead a couple to promiscuity. Tanya Roberts, Jeff Conaway, Joan Severance, Dom DeLuise. Directed by Michael DeLuise. (1:35 ★★) —Tues./Early Wed. 2:25 AM (TMC) *Next week: Wed. 11:10 PM* (TMC)

Amazing Grace and Chuck (1987) PG: Strong language. A Little League pitcher (Joshua Zuehlke) and a pro basketball player (Alex English of the NBA) team up for nuclear disarmament. Gregory Peck. (2:00 ★★) —Sun./Early Mon. 4:30 AM, Mon. 11:45 AM, 5:30 PM (ENC); Tues. 5:30 PM, Fri. 10:30 AM (HBO) *Next week: Tues. 3 PM* (ENC)*; Thurs. 6 AM* (HBO)

Amityville 1992: It's About Time (Made for Video; 1992) R: Violence, strong language, sexual situations. An antique clock strikes terror in suburbia. Stephen Macht, Shawn Weatherly, Megan Ward, Damon Martin. (1:35 ★) —Tues. 9:35 PM (TMC)

Amongst Friends (1993) R: Strong language, violence. Three affluent buddies turn to organized crime on the mean streets of Long Island, N.Y. Joseph Lindsey, Patrick McGaw. (1:30 ★★) —Tues./Early Wed. 3 AM (MAX)

Amos & Andrew (1993) PG-13: Strong language. Spoof of racial stereotypes that centers on a black playwright (Samuel L. Jackson) and a small-time crook. (1:35 ★★) —Sat. 9:25 AM, 6:15 PM (SHO) *Next week: Tues. 12:35 PM, 8 PM* (SHO)

Anna Lucasta (1958) NR; Eartha Kitt as a wayward girl whose past catches up with her when she tries to begin a new life. (1:35 ★★) —Wed. 11:30 AM (AMC)

Anna Lucasta (1949) NR; Philip Yordan's watered-down adaptation of his stage play about a woman who rebels against her conniving family. Anna: Paulette Goddard. Rudolph: William Bishop. Joe: Oscar Homolka. (1:35 ★★) —Wed. 10 AM (AMC)

Anthony Adverse (1936) NR; a massive production and top performances distinguish this opulent version of Hervey Allen's bestseller, set in the time of Napoleon. Fredric March. (2:25 ★★★★) —Thurs. 4 PM (TMC)

Antonia & Jane (Made for British TV; 1991) R: Strong language, sexual situations. Longtime acquaintances (Saskia Reeves, Imelda Staunton) discuss their love-hate relationships with the analyst (Brenda Bruce) they unknowingly share. (1:15 ★★) —Mon./Early Tues. 4:40 AM (MAX)

Arena (1991) PG-13: Violence, strong language. Futuristic gladiators compete for the galaxy championship. Paul Satterfield, Steve Wong, Marl Alaimo, Claudia Christian. (1:40 ★) —Sun. 6:15 AM (HBO) *Next week: Mon. 6:20 AM* (HBO)

Article 99 (1992) R: Strong language, violence. A doctor (Ray Liotta) defies regulations at a VA hospital. Kiefer Sutherland. (1:40 ★★) —Sat. 8 PM, Fri. 8 PM (SHO)

Aspen Extreme (1993) PG-13: Strong language. It's all downhill when two Detroit assembly-line workers (Paul Gross, Peter Berg) become Colorado ski instructors. Bryce: Finola Hughes. (2:00 ★) —Sun. 12:45 PM (TMC) *Next week: Fri. 7 AM, 6 PM* (TMC)

Avalon (1990) PG: Strong language. Director-writer Barry Levinson's affecting autobiographical story of three generations of an immigrant family in Baltimore. Sam: Armin Mueller-Stahl. (2:10 ★★★) —Tues. 9:35 AM, 5:30 PM (SHO) *Next week: Sun. 2:30 PM, Thurs. 8 AM, 4:05 PM* (SHO)*; Mon. 10:30 AM* (MAX)

Baby, the Rain Must Fall (1965) NR; Horton Foote's "The Traveling Lady" makes an uncertain vehicle for Steve McQueen, as a neurotic drifter, and Lee Remick, as his estranged wife. (1:40 ★★) —Fri. 7:15 AM (MAX)

Back to Hannibal: The Return of Tom Sawyer and Huckleberry Finn (Made for Cable; 1990) NR; Tom and Huck (Raphael Sbarge, Mitchell Anderson) try to clear Jim of murder charges. Jim: Paul Winfield. Becky: Megan Follows. (1:35 ★★) —Tues. 1 PM (DIS)

The Bad News Bears (1976) PG: Strong language. Walter Matthau plays the boozy coach of a bumbling sandlot baseball team. Tatum O'Neal, Vic Morrow. (1:45 ★★★) —Thurs. 3:30 PM (HBO) *Next week: Mon. 4:15 PM* (HBO)

Bagdad (1949) NR; romance and derring-do in the desert, with Maureen O'Hara as a sheik's daughter out to avenge her father's murder. Paul Christian. (1:30 ★★) —Wed. 4 PM, Wed./Early Thurs. 1 AM, Thurs. 8:30 AM (AMC)

The Barefoot Executive (1971) G; a young TV-network employee (Kurt Russell) climbs to the top with the aid of a chimp. Joe Flynn, Harry Morgan. (1:40 ★★) —Sat. 4:05 PM, Fri. 5 PM (DIS)

Barefoot in the Park (1967) G; Neil Simon's delightful Broadway farce about young marrieds (Jane Fonda and Robert Redford) in a hopeless Greenwich Village flat. (1:50 ★★★) —Thurs. 11:30 PM (AMC) *Next week: Fri. 1 PM* (AMC)

The Barkleys of Broadway (1949) NR; Fred Astaire and Ginger Rogers, the greatest dance team in screen history, were reunited after 10 years for this lark about show business. Mrs. Belney: Billie Burke. Ezra: Oscar Levant. (1:50 ★★★) —Sat. 6 AM (TMC) *Next week: Tues. 7 AM* (TMC)

Basic Instinct (1992) R: Violence, sexual situations, strong language. Steamy thriller in which a detective (Michael Douglas) becomes involved with a writer (Sharon Stone) who may be a murderer. (2:10 ★★★) —Mon./Early Tues. 12:10 AM (SHO) *Next week: Sun./Early Mon. 1:10 AM* (TMC)

Beauty and the Beast (1991) G; Disney's superlative animated musical about the romance between a French belle (voice of Paige O'Hara) and a prince (Robby Benson) who's been transformed by a magic spell. (1:25 ★★★★) —Sun. 7 PM, Sun./Early Mon. 4:30 AM (DIS)

Bebe's Kids (1992) PG-13: Strong language. Animated tale based on a routine by comedian Robin Harris (voice by Faizon Love), about his misadventures with a girlfriend and some children at an amusement park. (1:15 ★★) —Tues. 4:45 PM (MAX)

Ben-Hur (1959) G; director William Wyler's spectacular Biblical epic re-creates the Nativity, the Crucifixion and a thundering chariot race. The film won 11 Oscars, including Best Picture, Actor (Charlton Heston) and Director. Quintus: Jack Hawkins. Messala: Stephen Boyd. Esther: Haya Harareet. (3:35 ★★★★) —Fri. 4:15 PM (SHO) *Next week: Wed. 1:25 PM* (SHO)

Benefit of the Doubt (1993) R: Violence, sexual situations, strong language. Predictable suspense yarn about a paroled murderer (Donald Sutherland) who wants to make amends with his daughter (Amy Irving). (1:35 ★) —Fri. 8 PM (MAX) *Next week: Wed. 10 PM* (MAX)

Best of the Best 2 (1993) R: Violence. Two martial artists (Eric Roberts, Phillip Rhee) seek revenge for their friend's death. (1:40 ★) —Sat. 8 PM (MAX) *Next week: Thurs. 11:15 PM* (MAX)

Betrayal of the Dove (1993) R: Violence, sexual situations, strong language. A divorcée (Helen Slater) is convinced that someone is out to kill her. (1:35 ★) —Tues./Early Wed. 12:35 AM (SHO) *Next week: Sun./Early Mon. 12 mid.* (SHO)

The Big Chill (1983) R: Sexual situations, strong language. Fine ensemble acting distinguishes Lawrence Kasdan's study of college friends reunited for a funeral. Tom Berenger, Glenn Close. (1:50 ★★★★) —Mon. 8 PM (SHO) *Next week: Thurs./Early Fri. 12:45 AM* (SHO)

Big Girls Don't Cry—They Get Even (1992) PG: Adult themes. A teen (Hillary Wolf) runs away to protest her parents' many marriages and divorces. (1:45 ★★) —Sun. 8 AM, Thurs. 4:30 PM (SHO) *Next week: Fri. 11:55 AM* (SHO)

The Big Store (1941) NR; Marx Brothers mayhem in a department store, with occasional time out for musical interludes. Tommy: Tony Martin. (1:25 ★★) —Fri. 1 PM (SHO)

Bikini Summer 2 (1992) R: Sexual situations. High jinks at a Malibu beach house. Jessica Hahn, Avalon Anders. (1:25 ★) —Wed./Early Thurs. 2 AM (TMC)

Black Legion (1937) NR; a machinist (Humphrey Bogart) becomes a murderer for a racist gang. Dick Foran, Ann Sheridan. (1:25 ★★★) —Mon. 6 AM (TMC) *Next week: Wed. 10:10 AM* (TMC)

Blackbelt (1992) R: Violence, strong language, sexual situations. A rock star (Dierdre Imershein) hires a kickboxing body-

guard (Don "The Dragon" Wilson). Mattias Hues. (1:30 ★) —Fri./Early Sat. 1 AM (HBO) *Next week: Tues./Early Wed. 2:55 AM* (HBO)

Blackbelt II: Fatal Force (1993) NR: Violence. The probe of his partner's murder leads an L.A. cop (Blake Bahner) to Hawaii. (1:20 ★) —Sat./Early Sun. 4:55 AM (MAX)

Blood Fight (1989) NR: Violence. In Hong Kong, a young challenger (Yam Tat Wah) takes on a champion kickboxer (Bolo Yeung). Yasuaki Kurata. (1:40) —Mon./Early Tues. 3 AM (MAX)

Bloodstone: Subspecies II (1993) R: Violence. A vampire (Anders Hove) turns the reluctant object of his affections into one of the undead. Kevin Blair. (1:30 ★) —Fri./Early Sat. 3:05 AM (MAX)

Blown Away (1992) R: Sexual situations, violence, strong language. A relationship between two teens (Corey Haim, Nicole Eggert) involves deception and murder. Corey Feldman. (1:35 ★) —Mon./Early Tues. 1:10 AM (HBO) *Next week: Thurs. 9 PM* (HBO)

Body Chemistry II: The Voice of a Stranger (1992) R: Violence, strong language, sexual situations. A cop (Gregory Harrison) falls for a lethal radio psychologist (Lisa Pescia). (1:25 ★) —Wed./Early Thurs. 12:30 AM (MAX)

Body of Influence (1993) NR: Sexual situations, strong language. A Beverly Hills psychiatrist (Nick Cassavettes) is manipulated by a patient with a split personality. (1:40 ★) —Sat. 11:40 PM (MAX) *Next week: Thurs./Early Fri. 2:40 AM* (MAX)

The Bodyguard (1992) R: Strong language, sexual situations. Kevin Costner as an ex-Secret Service agent who falls for the pop diva (Whitney Houston) he's hired to protect. (2:10 ★★) —Sat./Early Sun. 2:45 AM, Fri. 9:30 PM (MAX) *Next week: Mon. 11:35 PM* (MAX)

The Boss' Wife (1986) R: Sexual situations, adult themes. Daniel Stern, Christopher Plummer and Martin Mull yield marginal laughs in this depressed comedy about a stockbroker's seductive spouse (Arielle Dombasle). Delgado: Fisher Stevens. Janet: Melanie Mayron. (1:30 ★) —Sat./Early Sun. 4:45 AM, Tues./Early Wed. 3:45 AM (ENC)

Brainsmasher . . . A Love Story (1993) PG-13: Violence. Andrew Dice Clay as a pugnacious bouncer recruited to protect a rare Chinese flower. (1:30 ★) —Mon. 4:30 PM, Tues. 5:30 AM (SHO) *Next week: Thurs. 6:30 PM, Thurs./Early Fri. 4:30 AM* (SHO)

Bram Stoker's Dracula (1992) R: Violence, sexual situations. Francis Ford Coppola's opulent take on the 1897 Gothic novel, with Gary Oldman as the eternally undead count. Winona Ryder. (2:10 ★★★) —Sun. 9:30 PM (MAX)

The Brave Little Toaster (1987) NR; animated fable about household appliances that come to life. Voices: Deanna Oliver (Toaster), Jon Lovitz (Radio). (1:30 ★★★) —Mon. 1 PM (DIS)

Breakfast at Tiffany's (1961) NR; Audrey Hepburn is a delight as madcap Holly Golightly, the heroine of Truman Capote's novel about New York sophisticates. (2:00 ★★★★) —Fri. 3 PM, Fri./Early Sat. 2:30 AM (AMC)

Breakheart Pass (1976) PG: Violence, strong language. Charles Bronson plays an undercover agent in Alistair MacLean's whodunit about murder and mayhem on a troop train in the Old Northwest. Richard Crenna. (1:35 ★★★) —Tues. 8 AM (SHO) *Next week: Mon. 3:30 PM* (SHO)

Breaking the Rules (1992) PG-13: Adult themes. Three childhood friends, one of whom (Jason Bateman) is dying of leukemia, embark on an eventful trip from Cleveland to Los Angeles. C. Thomas Howell. (1:40 ★) —Wed. 1:35 PM, Thurs. 5:20 AM (SHO) *Next week: Sun. 12:30 PM, Mon. 5:15 AM* (SHO)

Brewster's Millions (1985) PG: Strong language. Director Walter Hill's remake of the 1945 farce tags Richard Pryor as the would-be inheritor of $300 million—if he can spend $30 million in a month. John Candy. (1:45 ★★) —Sat. 8:15 AM, 5:15 PM (ENC)

Buffy the Vampire Slayer (1992) PG-13: Violence, strong language. Kristy Swanson as a California teen with unusual powers. Luke Perry. (1:30 ★★) —Mon. 6:30 PM (MAX) *Next week: Sun. 6:30 AM* (MAX)

TV GUIDE'S MOVIE RATINGS

For our readers' guidance, TV GUIDE rates movies excellent (★★★★), good (★★★), fair (★★) or poor (★). Our evaluations are based on a number of factors, including a consensus of leading critics, quality of cast and director, awards earned and box-office performance. TV GUIDE does not evaluate movies (signified by an absence of symbols) if it might be premature (example: an unscreened TV-movie) or pointless (example: a formula B-Western), or if the criteria can't be applied because too few facts are known (example: a minor foreign film). Movies may be edited for television; our ratings are based on the original, complete film.

PARENTAL GUIDANCE

The official MPAA content rating (G, PG, PG-13, R or NC-17) is provided for every film that has received one (NR: not rated). We also offer advisories about content (adult themes, sexual situations, strong language, violence, nudity or partial nudity), but parents should be aware that films containing adult themes or sexual situations frequently involve nudity, even though our advisory may not explicitly say so.

The 'Burbs (1989) PG: Adult themes. Three neighbors (Tom Hanks, Bruce Dern, Rick Ducommun) become three stooges trying to discover why a new family only comes out at night. Carrie Fisher, Corey Feldman, Henry Gibson. Uncle Reuben: Brother Theodore. (1:45 ★★) —Mon. 11:10 PM (TMC) *Next week: Sun. 2:55 PM* (TMC)

Caddyshack II (1988) PG: Strong language, adult themes. Shabby sequel with Jackie Mason as a nouveau riche businessman trying to mesh with snobby members of a country club. (1:40 ★) —Sat. 4:30 PM (HBO) *Next week: Sun. 10:45 AM, Fri. 10:30 AM* (HBO)

Calendar Girl (1993) PG-13: Nudity, strong language. In the summer of 1962, three star-struck friends set out for Hollywood in hopes of getting a dream date with Marilyn Monroe. Jason Priestley, Gabriel Olds. (1:35 ★) —Sat. 4:30 PM, Thurs. 1:30 PM (MAX) *Next week: Tues. 6:30 PM, Fri. 2:45 PM* (MAX)

Carbon Copy (1981) PG: Strong language, adult themes. A white businessman (George Segal) learns he has a black son (Denzel Washington). (1:35 ★★) —Wed. 6:30 PM (MAX)

Careful He Might Hear You (Australian; 1984) PG: Adult themes. Acclaimed story of an emotionally turbulent custody battle between two aunts for their 6-year-old nephew. P.S.: Nicholas Gledhill. Vanessa: Wendy Hughes. Lila: Robyn Nevin. (2:05 ★★★) —Wed. 5:15 AM, 7 PM (ENC) *Next week: Tues. 1 PM, 9 PM* (ENC)

Carnosaur (1993) R: Violence, strong language. The genetic experiments of a mad scientist (Diane Ladd) unleash a killer breed of dinosaur. Raphael Sbarge. (1:25 ★★) —Sun. 11:40 PM (MAX)

Carousel (1956) NR; not-always-merry go-round of the Rodgers and Hammerstein hit about an ill-fated romance (Gordon MacRae, Shirley Jones). (2:10 ★★★) —Sun. 3 PM, Sun./Early Mon. 1:30 AM (DIS) *Next week: Wed./Early Thurs. 12:30 AM* (DIS)

Chains of Gold (Made for Cable; 1991) R: Violence, strong language. A social worker (John Travolta) is out to save a youth in Miami's underworld. Marilu Henner, Hector Elizondo. (1:35 ★★) —Tues./Early Wed. 4 AM (SHO) *Next week: Fri./Early Sat. 1:10 AM* (SHO)

Chaplin (1992) PG-13: Strong language, nudity. The turbulent career of the screen legend (Robert Downey Jr.) as told to a fictional biographer. (2:25 ★★) —Sat. 12:35 PM, Sat./Early Sun. 4:30 AM, Fri. 10:30 AM (SHO)

Chapter Two (1979) PG: Strong language, adult themes. James Caan and Marsha Mason in Neil Simon's stage hit. (2:10 ★★★) —Thurs. 11:15 AM (MAX)

The Children's Hour (1962) NR; two women (Audrey Hepburn, Shirley MacLaine) are tormented by malicious gossip at a girls school. James Garner, Miriam Hopkins, Fay Bainter. (1:50 ★★★) —Thurs./Early Fri. 4:50 AM (TMC) *Next week: Sun. 9:45 AM* (TMC)

The Chipmunk Adventure (1987) G; the animated exploits of Alvin, Simon and Theodore in a hot-air balloon race. (1:20 ★★) —Tues. 7 PM (DIS)

Cinderella (Made for TV; 1965) NR; musical extravaganza with a sparkling Rodgers and Hammerstein score and a delightful star turn by Lesley Ann Warren as the rags-to-riches heroine. (1:20 ★★★) —Fri. 1 PM (DIS)

Class Act (1992) PG-13: Strong language. Teen rappers Kid 'N' Play (Christopher Reid, Christopher Martin) as transfer students —a nerd and a bully—who are mistaken for each other. (1:40 ★★) —Thurs. 10:45 AM, 7:15 PM (HBO) *Next week: Sun. 9 AM* (HBO)

Clearcut (Canadian; 1992) R: Violence, strong language. When a lumber company violates sacred tribal grounds, a Native American activist (Graham Greene) kidnaps a sawmill boss and a lawyer. (1:40 ★★) —Thurs. 5:25 AM (MAX)

Coast to Coast (1980) PG: Strong language. A wealthy woman (Dyan Cannon) plans revenge on her husband, who had her declared insane. Robert Blake. (1:35 ★★) —Thurs. 4:30 PM (MAX)

Coma (1978) PG: Adult themes, strong language. Genevieve Bujold plays a doctor determined to prove a conspiracy behind the mysterious deaths of patients at a Boston hospital. Michael Douglas, Richard Widmark, Elizabeth Ashley, Rip Torn. (1:55 ★★★) —Tues. 6:05 PM (TMC) *Next week: Thurs. 12:30 PM* (TMC)

Comanche Territory (1950) NR; Indians suffer at the hands of ignoble white men. Maureen O'Hara, Macdonald Carey. (1:25 ★★) —Wed. 2:30 PM, 11:30 PM, Thurs. 7 AM (AMC)

Come Back, Little Sheba (1952) NR; fine version of William Inge's Broadway hit, with Oscar winner Shirley Booth as the slatternly housewife and Burt Lancaster as her alcoholic husband. (1:45 ★★★) —Tues. 8:30 PM, Tues./Early Wed. 12 mid. (AMC)

Compromising Positions (1985) R: Strong language, sexual situations. Susan Isaacs' suburban whodunit about the murder of a philandering periodontist (Joe Mantegna). Susan Sarandon. (1:40 ★★) —Wed./Early Thurs. 2 AM (MAX)

Coneheads (1993) PG: Strong language. Dan Aykroyd and Jane Curtin reprise their "Saturday Night Live" roles as extraterrestrial couple Beldar and Prymaat, who settle in suburban New Jersey. (1:30 ★★) —Mon. 3 PM, 11:40 PM, Fri. 12:30 PM, 9:30 PM (HBO) *Next week: Tues. 6 AM, 6:30 PM* (HBO)

Conflict (1945) NR; Humphrey Bogart as a wife murderer who

arouses the suspicions of a psychiatrist. Sydney Greenstreet. (1:30 ★★★) —Thurs. 9:40 AM (TMC)

Consenting Adults (1992) R: Strong language, violence. New neighbors have a bad influence on a conservative couple (Kevin Kline, Mary Elizabeth Mastrantinio). Otis: Kevin Spacey. (1:40 ★★) —Fri./Early Sat. 3 AM (SHO)

Continental Divide (1981) PG: Strong language. Romantic comedy with John Belushi as a journalist bird-dogging an ornithologist (Blair Brown). (1:35 ★★) —Sat. 9 PM, Sat./Early Sun. 3:05 AM (DIS) *Next week: Tues./Early Wed. 1 AM* (DIS)

Convicts (1991) NR; Horton Foote's coming-of-age tale about a 13-year-old (Lukas Haas) working in 1902 on a Texas plantation run by an irascible old man (Robert Duvall). (1:35 ★★) —Tues. 12 noon (SHO)

Cop and a Half (1993) PG: Strong language, violence. Less-than-arresting buddy yarn with Burt Reynolds as a hard-bitten police detective protecting an 8-year-old murder witness. (1:35 ★) —Tues. 11 AM, 8 PM (TMC) *Next week: Thurs. 4:50 PM* (TMC)

Crack in the World (1965) NR; an underground A-bomb blast causes earthquakes that threaten to destroy the planet. Dana Andrews, Janette Scott. Sir Charles: Alexander Knox. (1:40 ★★) —Sat. 2:30 PM, Sun. 8 AM (AMC)

CrackerJack (1994) NR: Adult themes, violence. While vacationing in the Rockies, a Chicago cop (Thomas Ian Griffith) encounters his terrorist archenemy. (1:35 ★) —Thurs. 9 PM, Fri. 5:20 AM (HBO) *Next week: Sun. 11 PM, Wed. 11:30 PM* (HBO)

Creator (1985) R: Sexual situations, strong language. Farce mixes with tragedy as biologist Peter O'Toole hopes to reanimate his deceased wife. (1:55 ★★) —Sun. 11:30 PM, Mon. 9 PM (ENC) *Next week: Tues./Early Wed. 12:30 AM* (ENC)

Crime School (1938) NR; the Dead End Kids in a corrupt penal institution, which an official (Humphrey Bogart) is battling to reform. Sue: Gale Page. Frankie: Billy Halop. Spike: Leo Gorcey. Squirt: Bobby Jordan. Goofy: Huntz Hall. Fats: Bernard Punsley. Red: George Offerman Jr. (1:30 ★★) —Mon. 9 AM (TMC)

Criminal Lawyer (1951) NR; a lawyer's career is jeopardized by booze. Pat O'Brien, Jane Wyatt, Carl Benton Reid. (1:15 ★★) —Mon. 6:30 AM (MAX)

Crisscross (1992) R: Strong language, sexual situations. Goldie Hawn as a divorcée raising her 12-year-old son (David Arnott) in 1969 Florida. (1:45 ★★) —Fri. 2:40 PM, Fri./Early Sat. 4:10 AM (TMC)

A Cry in the Wild (1990) PG: Strong language, violence. While en route to visit his divorced father in Canada, a teen (Jared Rushton) faces his greatest challenge when his plane crashes in a remote area. (1:25 ★★) —Wed. 8 PM, Wed./Early Thurs. 2:15 AM (DIS) *Next week: Fri. 6:30 PM, Fri./Early Sat. 1:40 AM* (DIS)

Daisy Kenyon (1947) G; tidy triangle: career woman (Joan Crawford), married man (Dana Andrews) and likable ex-GI (Henry Fonda). (1:45 ★★) —Sun. 5 PM, Sun./Early Mon. 3 AM (AMC)

Dark Universe (1993) NR: Adult themes. An astronaut is transformed into a carnivorous monster. Blake Pickett, Cherie Scott. (1:25 ★) —Mon./Early Tues. 12:55 AM (TMC) *Next week: Fri./Early Sat. 1:25 AM* (TMC)

Dave (1993) PG-13: Adult themes. Kevin Kline plays a dual role in this winning political satire about an employment agency owner enlisted to impersonate the President of the United States. Sigourney Weaver. Alexander: Frank Langella. (1:50 ★★★) —Wed. 9 AM (MAX) *Next week: Sun. 8 PM, Thurs. 6 PM* (MAX)

Dead-Bang (1989) R: Violence, strong language, sexual situations. An L.A. detective (Don Johnson) tracks a white supremacist (Frank Military) through the Southwest. Linda: Penelope Ann Miller. (1:45 ★★) —Wed./Early Thurs. 1:05 AM (HBO)

Dead Heat on a Merry-Go-Round (1966) NR; the escapades of a zestful con man (James Coburn) provide entertaining adult fun in this clever comedy-melodrama. (1:55 ★★★) —Sat. 10 AM, 7 PM (ENC) *Next week: Wed. 6 AM, 9 PM* (ENC)

Death Becomes Her (1992) PG-13: Violence. Special effects lighten this dark-humored tale about youth-obsessed rivals (Meryl Streep, Goldie Hawn). (1:45 ★★) —Thurs. 9:45 PM (TMC)

Deception (1946) NR; Bette Davis as a pianist trying to keep her composer-husband (Paul Henreid) from knowing about her premarital affair. Claude Rains. (1:55 ★★★) —Thurs. 2:30 PM (SHO)

The Deep (1977) PG: Violence, adult themes. Peter Benchley's bestseller about a perilous search for sunken treasure off Bermuda. Robert Shaw. (2:05 ★★) —Fri. 12:30 PM (MAX)

Deep Cover (1992) R: Violence, strong language, sexual situations. An L.A. policeman (Larry Fishburne) infiltrates a drug cartel. Jeff Goldblum. (1:50 ★★) —Fri. 8 PM (TMC)

Demonic Toys (1991) R: Violence, strong language, sexual situations. A cop (Tracy Scoggins) is trapped in a warehouse with possessed playthings. (1:25 ★) —Thurs. 11:30 PM (TMC)

Dennis the Menace (1993) PG: Violence. Cartoonist Hank Ketcham's impish 6-year-old (Mason Gamble) versus the hapless Mr. Wilson (Walter Matthau). (1:40 ★★) —Sat. 6:15 PM, Fri. 6:15 PM (MAX) *Next week: Tues. 2:45 PM* (MAX)

Desire and Hell at Sunset Motel (1992) PG-13: Adult themes. Tongue-in-cheek film noir centering on a salesman's wife (Sherilyn Fenn) involved in a web of murder, blackmail and amnesia. Whip Hubley. (1:30 ★) —Tues. 4 PM, Fri. 2 PM (HBO); Thurs. 2:30 PM (TMC)

The Devil's Brother (1933) NR; Stan Laurel and Oliver Hardy in Auber's comic opera "Fra Diavolo," about would-be bandits who meet a real one (Dennis King). (1:30 ★★★) —Tues. 7:45 AM (TMC)

Diggstown (1992) R: Violence, sexual situations, strong language. A con man and an aging boxer (James Woods, Louis Gossett Jr.) plan a scam in a Georgia town. (1:40 ★★★) —Sun. 2:45 PM, 11:25 PM (TMC)

Disaster at Silo 7 (Made for TV; 1988) NR; a scenario for nuclear catastrophe, based on a 1980 Arkansas accident involving a Titan II missile. Mike: Michael O'Keefe. Kathy: Patricia Charbonneau. (1:40 ★★) —Fri. 10:45 AM (MAX)

Dr. Giggles (1992) R: Violence, strong language. Dark humor colors this horror tale about an escaped mental patient (Larry Drake) who sets up a medical practice in the town where his father was lynched. (1:35 ★) —Sun. 8 PM (MAX)

Edge of Darkness (1943) NR; tense story of Norwegians plotting a revolt against the ravaging Nazis. Errol Flynn, Ann Sheridan. (2:00 ★★★) —Fri. 6 PM (TMC)

The Efficiency Expert (Australian; 1991) PG: Strong language. Anthony Hopkins plays a no-nonsense business consultant who's hired to overhaul a small, hopelessly haphazard shoe factory. Ben Mendelsohn. Ball: Alwyn Kurts. (1:35 ★★★) —Wed./Early Thurs. 12:35 AM (DIS) *Next week: Fri./Early Sat. 12 mid.* (DIS)

Enemy Mine (1985) PG-13: Violence. Futuristic survival allegory about antagonistic fighter pilots—one reptilian (Louis Gossett Jr.), the other human (Dennis Quaid)—stranded on a barren planet. Stubbs: Brion James. (1:50 ★★) —Sun. 6 PM, Wed. 12:30 PM (HBO) *Next week: Mon. 9 AM* (HBO)

Entangled (U.S.-French; 1991) R: Sexual situations, strong language. An American novelist (Judd Nelson) becomes obsessed with a French model. (1:40 ★) —Mon./Early Tues. 2:45 AM, Thurs./Early Fri. 12 mid. (HBO)

Equinox (1992) R: Adult themes, violence. Writer-director Alan Rudolph's ironic mood piece about twins (Matthew Modine in a dual role) who, though separated at birth, lead parallel lives in a large city. Lara Flynn Boyle. (1:50 ★★) —Sat. 2:25 PM (TMC); Tues./Early Wed. 2:10 AM (SHO) *Next week: Sat./Early Sun. 4 AM* (SHO)*; Tues. 10:25 AM, 11:05 PM* (TMC)

Ernest Saves Christmas (1988) PG: Strong language. Cabdriver Ernest P. Worrell (Jim Varney) helps retiring Santa (Douglas Seale) find a replacement in time for the holiday. Joe: Oliver Clark. (1:35 ★★) —Mon. 7:25 AM (TMC)

Everything but the Truth (1956) NR; Tim Hovey as a child who causes a furor by telling the truth about his uncle's business. (1:35 ★★) —Wed. 5:30 PM, Wed./Early Thurs. 2:30 AM (AMC)

Falling Down (1993) R: Strong language, violence. Michael Douglas as an urbanite whose mounting frustrations trigger a violent spree. Robert Duvall. Beth: Barbara Hershey. (1:55 ★★) —Wed./Early Thurs. 2:50 AM (HBO) *Next week: Sat. 11:35 PM, Tues. 10 PM, Fri./Early Sat. 1 AM* (HBO)

Fancy Pants (1950) NR; Bob Hope's version of "Ruggles of Red Gap." Hope plays an unemployed actor posing as a butler for Lucille Ball and family. (1:40 ★★★) —Fri. 7 PM, 10:30 PM (AMC)

Far from the Madding Crowd (British; 1967) PG: Adult themes. Thomas Hardy's novel about a headstrong farm owner (Julie Christie) and the men in her life. Alan Bates, Terence Stamp, Peter Finch, Prunella Ransome. (2:55 ★★★) —Tues. 8 AM, 2:30 PM, 9 PM (ENC)

Fate Is the Hunter (1964) NR; Ernest K. Gann's bestseller about an investigation into the crash of a commercial jet. Glenn Ford. (1:55 ★★★) —Fri. 5 PM, Fri./Early Sat. 12:30 AM (AMC)

The File on Thelma Jordan (1949) NR; suspenseful story of a predatory woman who lures a married man into a complex web of murder and deception. Barbara Stanwyck, Wendell Corey. Scott: Paul Kelly. Pamela: Joan Tetzel. (1:45 ★★★) —Sat. 8 AM (AMC)

The Final Days (Made for TV; 1989) NR; Bob Woodward and Carl Bernstein's bestseller inspired this compelling account of the fall of President Richard Nixon (Lane Smith). Buzhardt: Richard Kiley. (2:30 ★★★) —Sat. 11 PM (DIS)

A Fine Romance (Italian; 1991) PG-13: Adult themes. Julie Andrews and Marcello Mastroianni as an unlikely couple brought together by their spouses' affair. (1:25 ★★) —Sat. 8 AM (SHO) *Next week: Tues. 9:35 AM, 6:30 PM* (SHO)

Flame of Araby (1951) NR; escapist desert doings with sheik Jeff Chandler trying to snare Maureen O'Hara and a black stallion. Median: Maxwell Reed. (1:25 ★★) —Wed. 1 PM, 10 PM (AMC)

Flaming Star (1960) NR; Don Siegel directed this unpretentious tale of Indian-white racial antagonism, featuring a surprisingly effective Elvis Presley. (1:35 ★★★) —Tues. 3 PM (MAX)

Flower Drum Song (1961) NR; Rodgers and Hammerstein's stage hit about family and cultural problems in San Francisco's Chinatown. Nancy Kwan, James

Shigeta, Miyoshi Umeki. (2:15 ★★★)—Tues./Early Wed. 12:30 AM (DIS)

For the Love of Mike (1960) NR; kids will like this sentimental tale of a Mexican boy (Danny Bravo), his beloved horse and the County Fair Race. Richard Basehart. (1:35 ★★)—Mon. 6:30 AM, 1:45 PM, 7:30 PM (ENC)

The Forbidden Dance (1990) PG-13: Strong language, adult themes. A Brazilian princess (Laura Herring) enters a Lambada contest. (1:40 ★)—Wed. 1:15 PM (MAX)

Forbidden Love: The Unashamed Stories of Lesbian Love (Canadian; 1993) NR: Adult themes. A study of the lifestyles of gay women from the late 1940s to the early 60s, focusing on specialized pulp fiction of the era. (1:25 ★★★)—Wed. 8 PM (MAX)

Forbidden (1953) NR; hoodlum Tony Curtis and gangster's widow Joanne Dru are menaced by racketeer Lyle Bettger in Macao. Marvin Miller, Victor Sen Yung. (1:30 ★★)—Fri. 9 PM, Fri./Early Sat. 4:30 AM (AMC)

Foxes (1980) R: Strong language, adult themes. Well-acted study of four teenage girls growing up. Jodie Foster, Scott Baio. (1:45 ★★)—Tues. 2:35 PM (TMC) *Next week: Sat. 4:35 PM* (TMC)

Frankie and Johnny (1966) NR; Elvis Presley sings his way through this gaudy tale of love and jealousy among riverboat entertainers in old New Orleans. (1:30 ★★)—Tues. 12 noon (MAX)

Free Willy (1993) PG: Strong language. Touching story about an orphan (Jason James Richter) who befriends a neglected killer whale held in captivity. (1:55 ★★★)—Sun. 6 PM (MAX) *Next week: Sat. 8 PM, Fri. 6 PM* (MAX)

Freebie and the Bean (1974) R: Violence, adult themes. Alan Arkin and James Caan portray a pair of San Francisco cops on the trail of a numbers racketeer. Loretta Swit, Jack Kruschen. (2:00 ★★)—Mon./Early Tues. 2:15 AM (ENC)

French Postcards (1979) PG: Nudity. The romantic ups and downs of Americans studying in Paris. Miles Chapin, Blanche Baker, David Marshall Grant. (1:35 ★★)—Mon. 5 PM (MAX)

The Front (1976) PG: Strong language. Woody Allen as a restaurant cashier selling scripts for blacklisted writers during the McCarthy era. Zero Mostel. (1:35 ★★★)—Thurs. 3 PM (MAX)

Full Contact (1993) R: Violence, strong language, sexual situations. To find his kickboxer brother who is missing, a farmhand (Jerry Trimble) competes in illegal kickboxing matches. (1:40 ★)—Sat./Early Sun. 3 AM, Thurs./Early Fri. 2:10 AM (HBO)

FX 2: The Deadly Art of Illusion (1991) PG-13: Violence, strong language. Reunites a special-effects wizard (Bryan Brown) and a cop-turned-PI (Brian Dennehy) to solve a murder. (1:50 ★★)—Thurs./Early Fri. 3 AM (TMC) *Next week: Fri. 8 PM* (SHO)

Gate II (1992) R: Adult themes. A teen (Louis Tripp) unleashes a trinity of demons. Moe: Simon Reynolds. Liz: Pamela Segall. (1:35 ★)—Tues./Early Wed. 12:50 AM (TMC)

The Geisha Boy (1958) NR; a third-rate magician on a USO tour of Japan becomes attached to a small orphaned boy. Jerry Lewis, Marie McDonald. (1:45 ★★)—Sat. 10 AM, Sun. 6 AM (AMC)

Gentlemen Marry Brunettes (British; 1955) NR; two sisters (Jane Russell, Jeanne Crain) try to repeat their mother's success as they crash Paris show business. (1:40 ★★)—Mon. 8:30 AM (SHO)

Ghostbusters (1984) PG: Strong language. Bill Murray, Dan Aykroyd and Harold Ramis set up shop as paranormal exterminators in the ectoplasmic megahit. (1:50 ★★★)—Tues. 6 PM (MAX) *Next week: Sun. 6:15 PM* (MAX)

Girls in Prison (Made for Cable; 1994) NR: Sexual situations, violence, strong language. An innocent teen (Missy Crider) is framed for murder and sentenced to life behind bars. Melba: Bahni Turpin. Carol: Ione Skye. Jennifer: Anne Heche. (1:30 ★)—Fri. 10 PM (SHO) *Next week: Thurs. 8 PM* (SHO)

Gladiator (1992) R: Violence, strong language. Buddy story about ghetto youths (Cuba Gooding Jr., James Marshall) who meet at a Chicago fight club. Pappy: Robert Loggia. Noah: Ossie Davis. (1:45 ★★)—Sat. 12:40 PM, Sat./Early Sun. 2:10 AM (TMC) *Next week: Mon. 12:50 PM, 9:30 PM* (TMC)

God Is My Co-Pilot (1945) NR; the story of Col. Robert L. Scott (Dennis Morgan) in action with the Flying Tigers during WWII. (1:30 ★★)—Thurs. 6:35 AM (TMC)

The Good, the Bad and the Ugly (Italian; 1966) R: Violence. Sergio Leone's finale to the Man with No Name (Clint Eastwood) trilogy, centering on a quest for gold. Eli Wallach, Lee Van Cleef. (2:50 ★★★)—Sun./Early Mon. 1:30 AM, Fri./Early Sat. 1 AM (ENC)

Goodbye, Mr. Chips (British; 1969) NR; Peter O'Toole stars in this remake of the sentimental James Hilton classic about the life of a dedicated British schoolmaster. Petula Clark. (2:20 ★★)—Sat./Early Sun. 12 mid., Sun. 2:30 PM, 9 PM, Thurs. 11 AM, 4:30 PM (ENC) *Next week: Wed./Early Thurs. 1:15 AM, Thurs. 11 AM* (ENC)

Gorillas in the Mist (1988) PG-13: Strong language, violence. Sigourney Weaver as naturalist Dian Fossey, whose efforts to save Africa's gorillas from extinction neared obsession. (2:00 ★★★)—Fri. 10:05 PM (DIS)

Grand Prix (1966) NR; the personal and professional problems of drivers on the Grand Prix circuit. Superlative European-filmed racing action. James Gar-

ner, Yves Montand, Brian Bedford, Eva Marie Saint. (3:00 ★★) —Sat. 12:15 PM, 9 PM, Wed. 9:15 AM, 4 PM (ENC) *Next week: Sun./Early Mon. 12:45 AM, Mon. 7:45 AM, 4 PM, Fri. 2:15 PM* (ENC)

The Great Gatsby (1974) PG: Adult themes. Robert Redford has the enigmatic title role in F. Scott Fitzgerald's symbol-laden version of the American dream. (2:30 ★★) —Thurs. 7 PM, Thurs./Early Fri. 1:30 AM (AMC)

The Great McGinty (1940) NR; Writer-director Preston Sturges's classic satire depicting the rise and fall of a crooked politician (Brian Donlevy). Akim Tamiroff. (1:30 ★★★) —Sun. 7 PM, 11 PM, Mon. 1 PM (AMC)

Groundhog Day (1993) PG: Adult themes. Bill Murray shines as an obnoxious weatherman who finds himself continually reliving the same 24-hour period. (1:45 ★★★) —Mon. 8 PM (MAX) *Next week: Sat. 8:15 AM, Fri. 7:45 AM* (MAX)

Gunfight at the O.K. Corral (1957) NR; John Sturges directed this absorbing account of the events that led up to the famous gunfight of Oct. 26, 1881 at Tombstone, Ariz. Burt Lancaster. (2:05 ★★★) —Tues. 1 PM, Tues./Early Wed. 2 AM (AMC)

The Gunfighters (Made for TV; 1987) NR; ranchers in 1881 Kansas stand up to a ruthless businessman (George Kennedy) who is after their land. Art Hindle. (1:35 ★) —Mon. 11 PM (DIS) *Next week: Thurs./Early Fri. 2:15 AM* (DIS)

Hard Hunted (1992) R: Sexual situations, strong language. Federal agents search for a jade Buddha implanted with a nuclear device. Dona Speir. (1:40 ★★) —Sun./Early Mon. 1:05 AM (TMC) *Next week: Fri. 10:10 PM* (TMC)

Hard to Die (1993) NR: Violence, nudity. Someone— or something —is killing women in a deserted office building. Robyn Harris. (1:20 ★) —Sun./Early Mon. 2:45 AM, Wed. 11:05 PM (TMC)

Having Wonderful Time (1938) NR; the emphasis is on obvious humor in this tale of a hardworking typist (Ginger Rogers) at a vacation resort. Douglas Fairbanks Jr., Lucille Ball, Peggy Conklin, Lee Bowman, Eve Arden, Donald Meek, Red Skelton, Jack Carson, Grady Sutton. (1:15 ★★) —Wed. 8:30 AM (AMC)

He Said, She Said (1991) PG-13: Sexual situations. Elizabeth Perkins and Kevin Bacon as reporters who become romantic combatants. Wally: Nathan Lane. (1:55 ★★) —Mon. 6 PM (HBO) *Next week: Sun. 3:30 PM, Wed. 9 AM* (HBO)

Hellraiser III: Hell on Earth (1992) NR: Violence, sexual situations, strong language. To close the portals of Hell, a TV reporter (Terry Farrell) must battle the demon Pinhead (Doug Bradley). (1:40 ★★) —Sun./Early Mon. 3 AM (MAX)

The Hill (British; 1965) NR; Sean Connery stars in Sidney Lumet's study of brutality inside a British military stockade in WWII North Africa. Wilson: Harry Andrews. (2:10 ★★★) —Sat./Early Sun. 2:30 AM, Sun. 10:15 AM, 4:45 PM (ENC)

Hold Me Thrill Me Kiss Me (1992) R: Sexual situations, strong language. Eccentric, highkey farce about a burglar (Max Parrish) who mingles with the oddball occupants of a trailer park. (1:35 ★★) —Mon./Early Tues. 1:30 AM (MAX)

Hollywood or Bust (1956) NR; the comic adventures of Dean Martin and Jerry Lewis on a cross-country automobile trip. (1:40 ★★) —Sun. 9 PM, Sun./Early Mon. 1 AM (AMC)

Home Alone 2: Lost in New York (1992) PG: Violence. The sequel finds 10-year-old Kevin (Macaulay Culkin) again separated from his vacationing family and facing familiar foes (Joe Pesci, Daniel Stern) in the Big Apple. Kate: Catherine O'Hara. (1:55 ★★) —Sun. 10 AM (MAX) *Next week: Mon. 8 PM* (MAX)

Hostage (British; 1992) R: Violence, sexual situations, strong language. A British secret-service agent (Sam Neill) goes into hiding and recalls the recent mission that tested his loyalty. (1:40 ★) —Sun./Early Mon. 4:40 AM (MAX)

A House in the Hills (1993) R: Sexual situations, violence, strong language. While housesitting in Hollywood, an actress (Helen Slater) is held captive by an ex-con (Michael Madsen). (1:30 ★) —Wed. 9:30 PM (MAX)

Howard the Duck (1986) PG: Violence, strong language. Expensive turkey about a wise-quacking drake (eight actors are billed in the role) who befriends a Cleveland rock singer (Lea Thompson). (2:00 ★) —Sat. 6:15 AM, 3:15 PM, Tues./Early Wed. 1:45 AM, Wed. 2 PM (ENC) *Next week: Thurs./Early Fri. 4:30 AM, Fri. 5:15 PM* (ENC)

I Am a Fugitive from a Chain Gang (1932) NR; powerful story of an innocent man's persecution after being sent to a Georgia prison on a holdup charge. Paul Muni, Glenda Farrell. (1:35 ★★★★) —Mon. 2:55 PM (SHO) *Next week: Tues. 11 AM* (SHO)

I Don't Buy Kisses Anymore (1992) PG: Adult themes. Romance involving an overweight man (played by Jason Alexander) and the student (Nia Peeples) who makes him the focus of her graduate thesis. (1:55 ★★) —Sun. 4 PM (MAX) *Next week: Tues. 4:30 PM* (MAX)

I Love You to Death (1990) R: Violence, strong language, sexual situations. Tracey Ullman as the vengeful wife of a philandering pizzeria owner (Kevin Kline). (1:45 ★★) —Mon./Early Tues. 12:30 AM (ENC) *Next week: Sat./Early Sun. 1 AM* (ENC)

If Looks Could Kill (1991) PG-13: Strong language, violence. Richard Grieco as a high-school senior mistaken for a secret agent. (1:30 ★) —Mon. 9 AM, 4:30 PM, Thurs. 6:30 AM (HBO) *Next week: Sat. 1 PM, Tues. 5 PM* (HBO)

Illusions (1992) R: Sexual situations, strong language. A young woman (Heather Locklear), recovering from a nervous breakdown, feels threatened by her husband's relationship with his sister (Emma Samms). Robert Carradine, Ned Beatty. Directed by Victor Kulle. (1:35 ★) —Mon./Early Tues. 2:20 AM (SHO) *Next week: Fri./Early Sat. 2:50 AM* (SHO)

In the Cool of the Day (1963) NR; Greek scenery helps raise the entertainment level of this heavy soap opera about a doomed girl (Jane Fonda). Peter Finch. (1:30 ★★) —Sat. 9:35 AM (TMC) *Next week: Tues. 4:55 PM, Wed. 5:40 AM* (TMC)

In This Our Life (1942) NR; John Huston directed this excellent study of an evildoer (Bette Davis) who has stolen her sister's husband (Dennis Morgan). (1:40 ★★★) —Wed. 6 AM (TMC)

Innocent Blood (1992) R: Violence, sexual situations, strong language. Biting humor pierces this tale of a vampire and a policeman (Anne Parillaud, Anthony LaPaglia) who team against a mob boss (Robert Loggia). (1:55 ★★) —Sun./Early Mon. 1:05 AM (MAX)

Institute for Revenge (Made for TV; 1979) NR; about an organization that avenges crimes against the defenseless without using violence. Schroeder: Sam Groom. Lilah: Lauren Hutton. Roberto: George Hamilton. (1:20 ★★) —Sun. 8:45 AM, Mon. 8 AM, Wed./Early Thurs. 2:30 AM, Thurs. 9:45 AM (ENC)

Into the Night (1985) R: Strong language, violence, nudity. Frenzied comic thriller about a straitlaced insomniac (Jeff Goldblum) whose sleepless path crosses with a jewel-smuggling femme fatale (Michelle Pfeiffer). (2:05 ★★) —Fri. 11 PM (ENC) *Next week: Sat. 9 PM, Thurs./Early Fri. 1:45 AM* (ENC)

Jack the Bear (1993) PG-13: Violence, strong language. Following his wife's accidental death, a father (Danny DeVito) struggles to raise his two young sons (Robert J. Steinmiller Jr., Miko Hughes). Strick: Gary Sinise. (1:40 ★★) —Sat. 9 AM, 6:15 PM, Wed. 2:15 PM (HBO) *Next week: Tues. 9 AM* (HBO)

Jailbait (1993) R: Sexual situations, violence, strong language. Unimaginative saga about an L.A. cop (C. Thomas Howell) who tries to aid a runaway (Renee Humphrey) searching for her sister. (1:40 ★) —Tues. 8 PM (MAX)

The Joker Is Wild (1957) NR; a semifactual account of nightclub comedian Joe E. Lewis's career. A good Frank Sinatra performance and Oscar-winning tune "All the Way." Mitzi Gaynor. (2:10 ★★★) —Tues. 10 AM, Wed. 6 AM (AMC) *Next week: Thurs. 1 PM, Fri. 8 AM* (AMC)

Killer Image (Canadian; 1992) R: Violence, strong language, sexual situations. A murdered photographer's brother (John Pyper-Ferguson) uncovers incriminating photos of a corrupt senator. (1:40 ★★) —Fri. 11:30 PM (SHO)

The Killing (1956) NR; exciting study of five men planning a race-track robbery. Sterling Hayden, Coleen Gray. (1:25 ★★★) —Thurs. 11:35 AM (SHO)

A Kiss Before Dying (1956) NR; a young fortune hunter commits two murders in an effort to marry into a rich family. Robert Wagner, Joanne Woodward, Jeffrey Hunter, Virginia Leith. (1:35 ★★★) —Mon. 11:30 AM (SHO) *Next week: Fri. 5:25 AM* (TMC)

Kramer vs. Kramer (1979) PG: Partial nudity, strong language. Robert Benton's Oscar-winning account of a child-custody case. Dustin Hoffman (Best Actor), Meryl Streep (Best Supporting Actress), Justin Henry. (1:45 ★★★★) —Thurs. 9 AM (HBO)

The Krays (British; 1990) R: Violence, strong language. Chilling biography of the brutal twins (played by Gary and Martin Kemp) who dominated London's underworld in the early '60s. (2:00 ★★★) —Sun./Early Mon. 1:25 AM (SHO)

The Kremlin Letter (1970) PG: Adult themes. Noel Behn's espionage novel about intelligence agents caught up in Cold War intrigue. Bibi Andersson. (2:00 ★★) —Fri. 5:15 AM, 10:45 AM (ENC)

Lady Godiva (1955) NR; questionable version of her bareback canter down the streets of Coventry. Maureen O'Hara, George Nader, Victor McLaglen. (1:35 ★★) —Wed. 7 PM, Wed./Early Thurs. 4 AM, Thurs. 10 AM (AMC)

Last Action Hero (1993) PG-13: Violence. Arnold Schwarzenegger plays the tough-guy screen idol of an 11-year-old (Austin O'Brien) who, while watching one of the star's movies, becomes part of the action. (2:15 ★★) —Tues. 12:15 PM, 10 PM (HBO) *Next week: Sat. 9 AM, 5:45 PM, Thurs. 5 PM* (HBO)

Last Light (Made for Cable; 1993) R: Strong language, adult themes, partial nudity. A prison guard (Forest Whitaker) assigned to death row forms a tenuous link with an incorrigible inmate (Kiefer Sutherland, who also directed). (1:45 ★★) —Sat./Early Sun. 2:45 AM (SHO)

A League of Their Own (1992) PG: Strong language. Solid hit about the first professional women's baseball league, focusing on the rivalry between sisters (Geena Davis, Lori Petty) on the same team. Dugan: Tom Hanks. (2:10 ★★★) —Mon. 7:45 AM (MAX) *Next week: Sat. 4 PM* (MAX)

Leap of Faith (1992) PG-13: Strong language. Steve Martin as a fake evangelist whose tour bus breaks down in a poverty-stricken Kansas town. Debra Winger. (1:50 ★★) —Wed. 6 PM (HBO) *Next week: Mon. 8 PM, Mon./Early Tues. 4:10 AM, Thurs. 1 PM* (HBO)

Liar's Edge (Made for Cable; 1992) R: Violence, strong language, sexual situations. A

maladjusted teen tries to unravel the mystery surrounding a murder he thinks he witnessed. Mark: Nick Shields. Heather: Shannon Tweed. (1:40 ★) —Sun. 11:45 PM (SHO)

Life with Mikey (1993) PG: Strong language. Michael J. Fox as a former child star turned agent, whose latest discovery is a precocious, young pickpocket. (1:35 ★★) —Sat. 4:45 PM, Wed. 9:55 AM, 5:15 PM (SHO); Sun. 11:10 AM, 8 PM, Thurs. 8:05 AM, 6:25 PM (TMC) *Next week: Sun. 10:15 AM, 6 PM* (SHO)

Light in the Jungle (1990) PG: Adult themes. Malcolm McDowell stars as Dr. Albert Schweitzer in this drama emphasizing the Nobel Prize winner's medical work in Africa. Susan Strasberg. (1:35 ★★) —Mon. 1:25 PM (SHO)

Little Man Tate (1991) PG: Strong language. Jodie Foster (who also directed) plays a single mother who feels threatened by her 7-year-old genius son's mentor (Dianne Wiest). (1:40 ★★★) —Sun. 10 AM, 6 PM (SHO) *Next week: Sat. 6:20 PM, Sat./Early Sun. 4:40 AM* (TMC)*; Mon. 1:30 PM* (SHO)

Little Sister (1992) PG-13: Adult themes. Sorority shenanigans as a cross-dressing freshman (Jonathan Silverman) romances a sister (Alyssa Milano). (1:35 ★) —Mon. 1:30 PM (HBO); Wed. 3:30 PM (SHO) *Next week: Sat. 11:15 AM, Thurs. 9 AM* (HBO)*; Tues. 8 AM* (SHO)

Live a Little, Love a Little (1968) PG: Adult themes. Elvis Presley as a free-lance photographer pursued by an eccentric young lady (Michele Carey). (1:35 ★★) —Wed. 11 PM, Thurs. 6 AM, 1:15 PM (ENC) *Next week: Sun. 8 AM, 3:30 PM* (ENC)

Live Wire (1992) R: Violence, strong language, sexual situations. A demolitions expert (Pierce Brosnan) vs. terrorists. Ron Silver, Ben Cross. (1:25 ★★) —Sun./Early Mon. 3:25 AM (HBO) *Next week: Thurs./Early Fri. 12:30 AM* (HBO)

Lonely in America (1990) PG-13: Adult themes. Misadventures of an East Indian (Ranjit Chowdry) working at a Manhattan newsstand. Tirlok Malik. Faye: Adelaide Miller. Jim: Robert Kessler. (1:40 ★★) —Fri. 4:30 PM (MAX)

Lord of the Flies (1990) R: Violence, strong language. Remake of William Golding's fable about schoolboys descending into savagery when stranded on a desert isle. Ralph: Balthazar Getty. (1:30 ★★) —Wed. 6:30 PM (TMC) *Next week: Mon./Early Tues. 2:20 AM* (TMC)

The Lords of Flatbush (1974) PG: Violence, sexual situations, strong language. Episodic escapades of some leather-jacketed Brooklyn youths in the late 1950s. Chico: Perry King. (1:30 ★★) —Mon. 3:30 PM (MAX)

Lost Horizon (1973) G; lavish remake, with Burt Bacharach music, of the James Hilton classic about a place where no one grows old. Liv Ullmann, Peter Finch, George Kennedy. (2:20 ★★) —Mon. 12:05 PM (TMC)

Love Potion No. 9 (1992) PG-13: Strong language, sexual situations. Two nerdy scientists (Tate Donovan, Sandra Bullock) become popular after drinking a palm reader's secret formula. (1:35 ★★) —Sat. 10:45 AM, Tues. 2:30 PM, Fri. 9 AM (HBO)

Mac (1992) R: Strong language, sexual situations. John Turturro co-wrote, directed and stars in this tale about a carpenter's travails in the mid-1950s. (2:00 ★★) —Sat. 4:15 PM (TMC) *Next week: Sun./Early Mon. 3:10 AM* (SHO)

Magic Kid (1993) PG: Violence, strong language. A preteen martial-arts champ (Ted Jan Roberts) visits L.A. hoping to meet his action-movie idol (Don "The Dragon" Wilson). Stephen Furst. (1:35 ★) —Fri. 8:05 AM, 4:25 PM (TMC) *Next week: Thurs. 5:45 AM* (TMC)

The Man Without a Face (1993) PG-13: Strong language. Mel Gibson (who also directed) plays a disfigured outcast who forms a close bond with an emotionally neglected 12-year-old (Nick Stahl). Catherine: Margaret Whitton. Gloria: Fay Masterson. (1:55 ★★★) —Sun. 2 PM, 11:30 PM, Thurs. 5:15 PM (HBO) *Next week: Mon. 12:30 PM, 10 PM* (HBO)

The Mark of Zorro (1940) NR; Tyrone Power at the peak of his career as a dashing Robin Hood of early California. Linda Darnell. (1:35 ★★★) —Sat. 8:30 PM, Sat./Early Sun. 1 AM, Sun. 10 AM (AMC) *Next week: Mon. 9 PM, Mon./Early Tues. 12:30 AM* (AMC)

Marked Woman (1937) NR; tough, exciting entertainment about a prosecutor (Humphrey Bogart) trying to get clip-joint hostesses' aid in convicting their gangster boss. (1:35 ★★★) —Tues. 6 AM (MAX)

Martial Outlaw (1993) R: Violence, strong language. A pending drug deal puts two brothers — one a DEA agent (Jeff Wincott), the other a dirty cop (Gary Hudson)—on a collision course. Vladimir Skomarovsky. (1:30 ★) —Mon./Early Tues. 12 mid. (MAX)

The Marva Collins Story (Made for TV; 1981) NR; Cicely Tyson as the Chicago educator who, in 1975, established a school advocating discipline tempered with praise, patience and inspiration. Morgan Freeman. (1:45 ★★★) —Sun. 11:35 PM (DIS)

Mask (1985) PG-13: Adult themes, strong language. Uplifting, true story of a disfigured teen (Eric Stoltz), his free-spirited mother (Cher) and their efforts to lead "normal" lives. Sam Elliott. Ben: Lawrence Monoson. (2:05 ★★★) —Sun. 6:15 AM, 12:30 PM, 7 PM, Fri. 7:15 AM, 3 PM (ENC)

The Mechanic (1972) PG: Violence. Charles Bronson plays a hired killer who teaches the bloody techniques of his trade to an overly ambitious apprentice. (1:40 ★★) —Wed. 8 AM (SHO)

Men at Work (1990) PG-13: Violence, strong language. Brothers Charlie Sheen and Emilio Estevez (who also wrote and directed) as sanitation workers who uncover a toxic-waste dumping scheme. Susan: Leslie Hope. Louis: Keith David. (1:40 ★) —Sat. 8:15 AM (MAX) *Next week: Mon. 12:45 PM* (MAX)

Men of the Fighting Lady (1954) NR; Korean War battles form the basis of this all-male naval action film. Van Johnson, Walter Pidgeon, Louis Calhern, Dewey Martin. Dodson: Keenan Wynn. (1:20 ★★) —Tues. 9 AM (MAX)

Miracle Beach (1992) R: Sexual situations. A genie (Ami Dolenz) has a crush on her master. (1:30 ★) —Sat./Early Sun. 4:40 AM (HBO)

Miracle Beach (1992) NR: Sexual situations. A genie (Ami Dolenz) has a crush on her master (Dean Cameron). Felicity Waterman. (1:30 ★) —Sat. 1:30 PM, Tues. 6:30 AM, Fri. 4:30 PM (HBO) *Next week: Sun. 5:30 PM* (HBO)

Mischief (1985) R: Sexual situations, strong language. The coming-of-age sexcapades of a high-school nerd (Doug McKeon) in the '50s. Catherine Mary Stewart. Marilyn: Kelly Preston. (1:40 ★★) —Thurs./Early Fri. 12:55 AM (TMC)

Mission of Justice (1992) R: Violence, strong language. Two cops take on a corrupt mayoral candidate (Brigitte Nielsen). (1:35 ★) —Tues. 10 PM (MAX)

The Molly Maguires (1970) NR: Violence. Richard Harris and Sean Connery in the rugged story of a coal miners' rebellion in 1876 Pennsylvania. (2:10 ★★) —Mon./Early Tues. 1 AM (AMC) *Next week: Tues. 11:30 AM, Wed. 6:15 AM* (AMC)

Mom (1990) R: Violence, strong language, nudity. A TV reporter's sweet old mother (Jeanne Bates) becomes a flesh-eating monster. Clay: Mark Thomas Miller. (1:35 ★) —Mon./Early Tues. 4:25 AM (HBO)

The Money Pit (1986) PG: Strong language. Remodeling their dream house turns into a slapstick nightmare for Tom Hanks and Shelley Long. (1:40 ★★) —Tues. 6:15 AM, 12:45 PM, 7:15 PM (ENC); Wed. 11 PM (DIS) *Next week: Mon. 12:30 PM, Fri./Early Sat. 2:15 AM* (ENC)

Monkeys, Go Home! (1966) NR; things get hairy when an American (Dean Jones) brings in chimps to harvest the crop on his French farm. Maurice Chevalier. (1:35 ★★) —Fri. 7 PM (DIS)

Move Over, Darling (1963) NR; the honeymoon (James Garner and Polly Bergen) is disrupted when his first wife (Doris Day), presumed dead, returns. Remake of "My Favorite Wife". (1:50 ★★) —Fri./Early Sat. 3:45 AM (ENC) *Next week: Sat. 11:15 AM, 7 PM* (ENC)

Moving Violations (1985) PG-13: Strong language, violence, adult themes. This teen vehicle gets poor mileage out of bad drivers suffering through a crash course in traffic safety. Dana: John Murray. Amy: Jennifer Tilly. (1:30 ★) —Sun. 4 PM (HBO) *Next week: Wed. 11 AM, 6:30 PM* (HBO)

Mr. Destiny (1990) PG-13: Strong language, sexual situations. A working stiff (James Belushi) learns what could have been if he hadn't struck out in that all-important high-school baseball game. Ellen: Linda Hamilton. (1:55 ★★) —Sun. 9:35 PM (TMC)

Mr. Hobbs Takes a Vacation (1962) NR; James Stewart as a family man whose plans for a quiet holiday backfire. (2:00 ★★★) —Mon./Early Tues. 12:35 AM (DIS)

Mr. Saturday Night (1992) R: Strong language. Billy Crystal directed and stars in this seriocomic tale about a comedian's rise and fall. David Paymer. (2:00 ★★★) —Thurs./Early Fri. 2:15 AM (SHO)

Murder by Death (1976) PG: Adult themes. An all-star cast highlights Neil Simon's spoof of legendary detectives. Peter Falk. (1:40 ★★★) —Fri. 1:05 PM (TMC) *Next week: Sat. 5:50 AM, Wed. 1:10 PM* (TMC); *Sun. 11 PM, Mon. 6 AM, 2:15 PM* (ENC); *Tues. 8:45 AM* (MAX)

My Gal Sal (1942) NR; a bumpy turn-of-the-century romance between a vivacious stage star (Rita Hayworth) and a songwriter (Victor Mature). (1:50 ★★★) —Sun. 3 PM, Mon. 11 AM (AMC)

My Life with Caroline (1941) NR; a French play was the source for this look at a marriage in which the wife (Anna Lee) continually attracts other men. Ronald Colman, Gilbert Roland. (1:30 ★★) —Sat./Early Sun. 4:30 AM (AMC)

The Natural (1984) PG: Strong language. Robert Redford has a big inning in the Bernard Malamud saga of a baseball phenom with magic in his bat. Robert Duvall, Glenn Close, Kim Basinger. Pop: Wilford Brimley. (2:20 ★★★) —Sun. 12 noon, Wed. 10:05 PM (SHO) *Next week: Tues. 10:30 AM* (MAX)

Nervous Ticks (1992) R: Strong language. Ninety minutes in the harried existence of an airline employee (Bill Pullman) as he attempts to take his married girlfriend (Julie Brown) to Rio for a vacation. Ron: Peter Boyle. (1:35 ★★) —Fri./Early Sat. 1 AM (TMC) *Next week: Tues. 6:25 PM, Tues./Early Wed. 4:05 AM* (TMC)

Night Eyes 3 (1993) NR: Sexual situations, violence, strong language. Andrew Stevens (who also directed) plays a security expert hired to guard a TV star. (1:45 ★) —Thurs./Early Fri. 3:35 AM (MAX) *Next week: Fri./Early Sat. 12:40 AM* (MAX)

Night Eyes 3 (1993) R: Sexual situations, violence, strong language. Andrew Stevens (who also directed) plays a security expert hired to guard a TV star. (1:40 ★) —Sun. 10 PM (SHO) *Next week: Wed. 11:05 PM* (SHO)

Night Life (1989) R: Violence, strong language. Four teenage zombies harass a mortuary work-

er (Scott Grimes) in this tongue-in-cheek horror outing. (1:35 ★) —Thurs. 11 PM (SHO)

Night Song (1947) NR; a society girl (Merle Oberon) encounters a blind pianist (Dana Andrews), pities him, sponsors him and loves him. Ethel Barrymore, Hoagy Carmichael. Good concerto sequence. (1:50 ★★) —Mon. 3 PM, Tues. 6 AM (AMC)

A Night to Remember (British; 1958) NR; absorbing dramatization of the Titanic's tragic demise on her maiden voyage. Kenneth More, Ronald Allen. (2:05 ★★★) —Wed. 11:30 AM (SHO) *Next week: Thurs. 2 PM* (SHO)

The Night We Never Met (1993) R: Strong language, sexual situations. Romantic complications ensue when three yuppies (Matthew Broderick, Annabella Sciorra, Kevin Anderson) decide to time share a New York apartment. Secretary: Louise Lasser. (1:40 ★★) —Thurs. 8 PM (MAX) *Next week: Wed./Early Thurs. 2:40 AM* (MAX)

976-EVIL 2 (1991) R: Violence, strong language. A college dean (Rene Assa) communicates—by telephone—with the devil. (1:35 ★) —Sat. 9:35 PM (TMC) *Next week: Tues. 9:30 PM* (TMC)

Noises Off (1992) PG-13: Strong language. Adaptation of Michael Frayn's backstage farce about a play's problem-ridden pre-Broadway tryouts. Carol Burnett. (1:45 ★★★) —Tues. 6 AM, 4:20 PM (TMC) *Next week: Sun. 1:10 PM* (TMC)

None but the Lonely Heart (1944) NR; Cary Grant as a drifter struggling to escape poverty in pre-WWII London. Ethel Barrymore. (1:55 ★★★) —Mon. 5 PM, Mon./Early Tues. 3:05 AM (AMC)

Nothing but Trouble (1991) PG-13: Strong language. Dan Aykroyd, who wrote and directed, plays a dual role in this farce about a New York couple (Chevy Chase, Demi Moore) stopped for speeding in a New Jersey town. (1:35 ★) —Sat. 3 PM, Fri. 8 PM (HBO) *Next week: Mon. 2:30 PM* (HBO)

Of Mice and Men (1992) PG-13: Violence, strong language. Director Gary Sinise plays the protective George to John Malkovich's slow-witted Lenny in this remake of John Steinbeck's Depression-era tale of two migrant workers. Candy: Ray Walston. Curley: Casey Siemaszko. (1:50 ★★) —Mon. 6:05 PM (TMC)

Oh, God! Book II (1980) PG: Strong language. George Burns resurrects the title character in this sequel about an ad campaign to improve God's image. Suzanne Pleshette, David Birney. Tracy: Louanne. (1:35 ★★) —Thurs. 9 PM, Thurs./Early Fri. 2:05 AM (DIS)

Oliver Twist (British; 1948) NR; David Lean's superb adaptation of Dickens' classic about an orphan (John Howard Davies) trying to survive in a world of workhouses and thieves. Alec Guinness, Robert Newton. (2:00 ★★★★) —Thurs. 8 AM (SHO) *Next week: Fri./Early Sat. 4:30 AM* (SHO)

Omen IV: The Awakening (Made for TV; 1991) NR: Violence. Sequel concerning the satanic powers of the adopted daughter (Asia Vieria) of a rising politician. (1:40 ★★) —Wed. 9 AM (HBO) *Next week: Mon. 10:45 AM* (HBO)

One Good Cop (1991) R: Violence, strong language. Michael Keaton plays an NYPD detective who becomes the legal guardian of his murdered partner's three young children. Rene Russo. (1:45 ★★) —Fri./Early Sat. 1:15 AM (SHO) *Next week: Thurs./Early Fri. 2:35 AM* (SHO)

The Only Game in Town (1970) PG: Adult themes. Frank D. Gilroy's adaptation of his Broadway play about the alliance of an aging Las Vegas showgirl (Elizabeth Taylor) and a cafe pianist (Warren Beatty) who is addicted to gambling. (2:00 ★★) —Thurs. 11 PM, Fri. 12:45 PM, 9 PM (ENC) *Next week: Thurs. 5:30 AM, 1:30 PM, 7 PM* (ENC)

Only You (1992) PG-13: Adult themes. At a tropical resort, a guest (Andrew McCarthy) tries to divide his time between two women. Kelly Preston, Helen Hunt. Directed by Betty Thomas. (1:30 ★★) —Sun. 11:15 AM, Wed. 4 PM (HBO) *Next week: Sat. 4:15 PM, Fri. 9 AM* (HBO)

Operation Lookout (1992) PG-13: Adult themes. Although authorities believe a drug lord (G. Gordon Liddy) is dead, a teenage paperboy (Bernie Coulson) has evidence to the contrary. Jill Schoelen, Seymour Cassel. A.k.a. "Adventures in Spying." (1:35 ★) —Fri. 6 PM (HBO)

The Other Woman (1992) R: Violence, strong language, sexual situations. A sexually repressed journalist (Lee Anne Beaman) seeks carnal adventure. (1:30 ★) —Sat. 10:30 PM (SHO)

Our Man Flint (1965) NR; tongue-in-cheek spy spoof, with agent Derek Flint (James Coburn) matching wits with a sinister organization. (1:50 ★★★) —Sun. 8 AM (MAX) *Next week: Thurs. 2 PM* (MAX)

Our Relations (1936) NR; merry mix-up about a pair of twin brothers, with Stan Laurel and Oliver Hardy in top form playing dual roles. Iris Adrian. (1:20 ★★★) —Sun. 12 noon, Mon. 5 AM (AMC)

The Outlaw Josey Wales (1976) PG: Violence, sexual situations. Clint Eastwood plays a Missouri farmer who turns vigilante to revenge his family's murder. Chief Dan George, Sondra Locke. (2:20 ★★★) —Mon. 9:30 AM, 3:15 PM, Thurs./Early Fri. 3 AM, Fri. 6:45 PM (ENC); Wed. 11 AM (MAX) *Next week: Tues. 10:15 PM* (MAX); *Tues./Early Wed. 2:30 AM, Wed. 9:30 AM, 3:15 PM* (ENC)

Parallel Lives (Made for Cable; 1994) NR: Strong language, sexual situations, adult themes. Improvisational drama about old grudges and secret desires surfacing during a college-reunion weekend. Liza Minnelli. (1:50 ★★) —Sun. 8 PM (SHO) *Next week: Mon. 8 PM* (SHO)

Passenger 57 (1992) R: Strong language, violence. An airline security expert (Wesley Snipes) tries to stop a plane from being hijacked. Bruce Payne. (1:25 ★★) —Sat./Early Sun. 1:30 AM (HBO) *Next week: Fri. 10 PM* (HBO)

Pastime (1991) PG: Violence. An aging minor-league pitcher (William Russ) is sustained by memories of his 15 minutes in the Majors. Glenn Plummer. (1:35 ★★) —Sat. 11 AM, Thurs. 10 AM, 6:15 PM (SHO) *Next week: Wed. 8:25 AM* (SHO)

Perry Mason: The Case of the Fatal Fashion (Made for TV; 1991) NR; a patchwork of murder and intrigue involving Mason (Raymond Burr) with haute couture and mobsters. (1:35 ★★★) —Sun. 9:35 AM (TMC)

Phase IV (1974) PG: Violence. Weird chiller about Arizona ants that threaten to take over the world. Nigel Davenport. (1:30 ★★) —Sat. 1:30 PM, Wed. 5 PM (MAX)

Point of Impact (1993) NR: Sexual situations, violence, strong language. An ex-cop (Michael Pare) becomes the bodyguard for a crime boss's girlfriend. (1:40 ★) —Sat. 10 PM, Tues. 11:30 PM (MAX) *Next week: Thurs./Early Fri. 4:20 AM* (MAX)

The Poseidon Adventure (1972) PG: Violence, strong language. Oscar-winning special effects enhance this disaster epic about a luxury liner overturned by a 90-foot tidal wave. Gene Hackman. (2:00 ★★★) —Fri. 2:30 PM (MAX)

Prelude to a Kiss (1992) PG-13: Adult themes. Adaptation of Craig Lucas's play, concerning a supernatural occurrence at the wedding reception of a Chicago couple (Alec Baldwin, Meg Ryan). Leah: Kathy Bates. (1:50 ★★) —Wed. 6 AM (HBO) *Next week: Mon. 6 PM* (HBO)

The Prince and the Pauper (British; 1962) NR; Mark Twain's classic, set in 1537 England, about the Prince of Wales and a street urchin who look so alike they successfully switch identities. Tom/Prince: Sean Scully. Hendon: Guy Williams. (2:00 ★★) —Wed. 1 PM (DIS)

The Private Life of Sherlock Holmes (British; 1970) PG: Adult themes. Writer-director Billy Wilder's irreverent view of the famed literary detective (Robert Stephens). Watson: Colin Blakely. Mycroft: Christopher Lee. (2:05 ★★★) —Mon. 4 PM, Mon./Early Tues. 3:55 AM (TMC)

Private Wars (1993) R: Violence, strong language. Besieged by a street gang, the residents of an L.A. neighborhood turn to a private eye (Steve Railsback) for help. Stuart Whitman, Holly Floria, Michael Champion. (1:30 ★) —Mon. 5:25 AM, Wed. 11:30 PM (HBO)

Project: Shadowchaser (1992) R: Violence, strong language. An android (Frank Zagarino) holds a hospital hostage. Martin Kove. (1:35 ★) —Wed./Early Thurs. 12:30 AM (SHO) *Next week: Tues./Early Wed. 3:20 AM* (SHO)

Protocol (1984) PG: Strong language. Goldie Hawn goes to Washington as a bubbly cocktail waitress who stirs up the State Department. Chris Sarandon. Emir: Richard Romanus. Al Kabeer: Andre Gregory. (1:40 ★★) —Thurs. 6:15 PM (MAX)

Prototype X29A (1992) R: Sexual situations, violence, strong language. A wounded soldier is transformed into a cybernetic killing machine. Lane Lenhart. (1:40 ★) —Wed./Early Thurs. 3:45 AM (MAX)

The Public Enemy (1931) NR; James Cagney reached stardom with this hard-hitting gangster classic depicting one vicious hoodlum's rise and fall. (1:25 ★★★★) —Fri. 6:40 AM (TMC)

Pure Country (1992) PG: Strong language. George Strait as a famous country singer who abandons his glamorous lifestyle to try to find himself. (1:55 ★★) —Thurs. 12:30 PM (HBO) *Next week: Fri. 4 PM* (HBO)

Quigley Down Under (1990) PG-13: Violence, strong language. Tom Selleck as a Wyoming sharpshooter hired by a rancher (Alan Rickman) in 1860s Australia. Crazy Cora: Laura San Giacomo. Maj. Pitt: Chris Haywood. (2:00 ★★) —Sun. 3 PM, Mon. 5 AM (SHO)

Rage and Honor (1992) R: Violence, strong language. A high-school teacher (Cynthia Rothrock) and an Australian cop (Richard Norton) take on an L.A. drug ring. Terri Treas. (1:35 ★) —Mon./Early Tues. 3:55 AM (SHO) *Next week: Tues./Early Wed. 12:05 AM* (SHO)

Raw Nerve (1991) R: Violence, strong language, nudity. A young man (Ted Prior) reports his nightmare visions of serial killings to the police—then becomes a prime suspect. Glenn Ford. (1:35 ★★) —Sun./Early Mon. 3:25 AM (SHO); Wed./Early Thurs. 12:25 AM (TMC)

Red Sun (1971) PG: Violence. Charles Bronson heads an international cast hunting for a valuable samurai sword in the 19th-century American West. (1:55 ★★) —Sat. 11:30 AM, Wed. 3 PM (MAX)

Remo Williams: The Adventure Begins (1985) PG-13: Violence, strong language. A bumbling cop (Fred Ward) becomes a super secret agent under the tutelage of a martial-arts master (Joel Grey). Wilford Brimley. (2:00 ★★) —Wed. 12:10 PM, Wed./Early Thurs. 3:25 AM (TMC) *Next week: Mon. 6:05 AM, 4:30 PM* (TMC)

Rhubarb (1951) NR; very funny H. Allen Smith tale of a cat that inherits a baseball team. Ray Milland, Jan Sterling. (1:40 ★★★) —Sun. 1:15 PM, Mon. 9 AM (AMC)

Rich in Love (1992) PG-13: Sexual situations. Albert Finney as an easygoing Southerner, struggling to cope after his wife leaves him. Jill Clayburgh. Lucille: Kathryn Erbe. McQueen: Kyle MacLachlan. (1:45 ★★)

—Sat. 7:50 AM, Sun. 5:40 AM (TMC) *Next week: Wed. 6:10 PM, Wed./Early Thurs. 3:55 AM* (TMC)

Ricochet (1991) R: Violence, sexual situations, strong language. An escaped con (John Lithgow) seeks revenge on his arresting officer (Denzel Washington). (1:50 ★★) —Tues./Early Wed. 2:20 AM (HBO)

Rivals in Love (1993) R: Sexual situations, strong language. The romantic entanglements of an Italian writer (Michel Rocher) and two American sisters. (1:15 ★) —Sat./Early Sun. 1:30 AM (SHO)

The River (1984) PG-13: Strong language, violence. Mel Gibson and Sissy Spacek as a hardy Tennessee couple defending their farm against man and nature. Scott Glenn. (2:05 ★★) —Thurs. 11 PM, Thurs./Early Fri. 3:45 AM (DIS)

Robot Jox (1990) PG: Violence. War games of the future with gigantic robots piloted by humans. Gary Graham. (1:25 ★) —Tues. 10:45 AM (HBO) *Next week: Thurs. 3 PM* (HBO)

Rocky II (1979) PG: Violence. Sylvester Stallone wrote, directed and again stars as down-and-out heavyweight Rocky Balboa, who gets a rematch in this sequel to the 1976 blockbuster. Talia Shire, Burt Young. (2:00 ★★) —Sun. 4:25 PM (TMC) *Next week: Fri. 5:55 PM* (SHO)

Rookie of the Year (1993) PG: Strong language. Genial baseball fantasy about an awkward 12-year-old (Thomas Ian Nicholas) who's transformed into a star pitcher after a freak accident. Gary Busey. Martinella: Albert Hall. Mary: Amy Morton. (1:45 ★★) —Sat. 8 PM, Tues. 9 AM, 8 PM (HBO) *Next week: Sat. 6:15 AM, 2:30 PM, Thurs. 10:30 AM, 7:15 PM* (HBO)

Rookies (Made for Canadian TV; 1990) NR; hockey drama about a teenager (Yannick Bisson) shooting for a pro career. (1:35 ★★) —Wed. 2:05 PM (TMC) *Next week: Tues. 8:50 AM* (TMC)

Rope of Sand (1949) NR; Burt Lancaster and Paul Henreid in a good old-fashioned adventure yarn about a search for diamonds in South Africa. Claude Rains. Suzanne: Corinne Calvet. (1:50 ★★★) —Tues. 3:05 PM, Tues./Early Wed. 4:05 AM (AMC)

The Rose Tattoo (1955) NR; fine version of Tennessee Williams' earthy play about Italians in Louisiana, with Anna Magnani in an electrifying Oscar-winning performance. Burt Lancaster. (2:05 ★★★) —Tues. 5 PM (AMC)

Royal Flash (British; 1975) PG: Sexual situations. Director Richard Lester's tongue-in-cheek tale of a swashbuckling 19th-century rake. Malcolm McDowell, Alan Bates, Florinda Bolkan. (1:45 ★★) —Thurs. 8 AM, 2:45 PM, 9 PM (ENC) *Next week: Wed. 1:30 PM, 7:15 PM* (ENC)

Ruby (1992) R: Strong language. Danny Aiello portrays the Dallas nightclub owner who killed JFK assassin Lee Harvey Oswald. (1:50 ★★) —Fri./Early Sat. 4:20 AM (HBO)

Run (1991) R: Violence, strong language. A barroom brawl sends a law student (Patrick Dempsey) on the lam. Karen: Kelly Preston. (1:35 ★★) —Mon. 10:30 AM, 8 PM (TMC) *Next week: Sun. 11:35 AM, 9:55 PM* (TMC)

Runaway Daughters (Made for Cable; 1994) NR: Violence, sexual situations. '50s B-movie remake about three bored teens (Julie Bowen, Holly Fields, Jenny Lewis) who run away from home. (1:25 ★★) —Thurs. 8 PM (SHO)

Samantha (1992) PG: Adult themes. After discovering she was adopted, a young woman (Martha Plimpton) searches for her biological parents. (1:45 ★★) —Thurs. 12:45 PM (TMC) *Next week: Fri. 4:20 PM* (TMC)

Santa Claus: The Movie (1985) PG: Adult themes. Saint Nick (David Huddleston) hires an elf (Dudley Moore) with sloppy craftsmanship to work at his North Pole toy factory. John Lithgow, Burgess Meredith. (1:55 ★★) —Mon. 10:30 AM (HBO) *Next week: Sun. 6:15 AM, Wed. 6 AM* (HBO)

Savage Instinct (1990) NR: Violence. Drug dealers target a yuppie (Debra Sweaney) who accidentally stumbles onto their smuggling ring. Brian Oldfield. (1:25 ★) —Sat./Early Sun. 12:45 AM (TMC) *Next week: Wed./Early Thurs. 2:30 AM* (TMC)

Sebastian Star Bear: First Mission (Dutch; 1990) NR; a cosmic bear tries to rescue tap-dancing teddies who have been enslaved by an unscrupulous theatrical agent. Voices . . . Peter Banks, Thom Booker, Jane Goddard. (1:20 ★★) —Sun. 10 AM (DIS) *Next week: Mon. 1 PM* (DIS)

The Secret Life of Walter Mitty (1947) NR; Danny Kaye as James Thurber's milque toast who daydreams of bravery. Virginia Mayo, Boris Karloff. (1:50 ★★★) —Tues. 10:35 PM (DIS)

The Secret of Santa Vittoria (1969) PG: Adult themes. True story about Italian villagers outwitting invading Germans in WWII. Anthony Quinn. (2:20 ★★) —Tues. 3 PM (SHO) *Next week: Fri. 1:40 PM* (SHO)

See No Evil (British; 1971) PG: Violence. Mia Farrow plays a blind girl terrorized by persons unknown at a country estate. Filmed in Berkshire. Steve: Norman Eshley. (1:30 ★★★) —Tues. 10:30 AM (MAX)

The Seven Minutes (1971) PG: Adult themes. Based on Irving Wallace's novel centering on a sex-crime trial and evils of literary censorship. Wayne Maunder, Marianne McAndrew. (2:05 ★★) —Wed. 7:15 AM (ENC)

The Seventh Coin (U.S.-Israeli; 1993) PG-13: Violence, sexual situations. Two teens (Alexandra Powers, Navin Chowdhry) become embroiled in a fanatic's search for an ancient coin. (1:30 ★★) —Sun. 6:15 AM (MAX) *Next week: Mon. 6:15 PM* (MAX)

Shampoo (1975) R: Sexual situations, strong language. Hal Ashby directed this sophisticated satire about a libidinous Beverly Hills hairdresser and his women. Warren Beatty, Julie Christie, Goldie Hawn, Lee Grant (her Oscar performance), Jack Warden. (1:50 ★★★) —Wed./Early Thurs. 3:30 AM (SHO) *Next week: Wed. 5 AM* (MAX)

Ship of Fools (1965) NR; Stanley Kramer's excellent version of Katherine Anne Porter's bestseller about a motley group of passengers aboard a German liner in 1933. Simone Signoret. (2:30 ★★★★) —Wed. 6:30 AM (MAX)

Silent Victim (1992) R: Strong language, sexual situations, violence. Fact-based account of a battered wife (Michele Greene) whose husband sues her, claiming she murdered their unborn child. Ely Pouget, Kyle Secor. (2:00 ★★) —Tues./Early Wed. 4:30 AM (MAX)

Single White Female (1992) R: Violence, sexual situations, strong language. A Manhattan woman (Bridget Fonda) unwittingly accepts a psychotic roommate (Jennifer Jason Leigh). (1:50 ★★★) —Fri./Early Sat. 2:30 AM (HBO)

Sins of Desire (1992) NR: Sexual situations. A nurse (Tanya Roberts) investigates a sex-therapy clinic. Nick Cassavetes. (1:30 ★) —Mon./Early Tues. 2:20 AM, Fri. 11:30 PM (TMC) *Next week: Wed. 9:35 PM* (TMC)

Sister Act (1992) PG: Violence, strong language. A Reno lounge singer (Whoopi Goldberg) witnesses a murder and must hide out in a convent until she can testify against her former boyfriend. (1:40 ★★★) —Sat. 6:15 PM, Sat./Early Sun. 3:55 AM, Thurs. 11:05 AM, 8 PM (TMC) *Next week: Wed. 8:30 AM, Wed./Early Thurs. 12:45 AM* (TMC)

The Skateboard Kid (1993) PG: Strong language. Dom DeLuise supplies the voice of a magic skateboard that befriends the new teen in town (Trevor Lissauer). Timothy Busfield. (1:20 ★) —Tues. 1:35 PM, Wed. 5:35 AM (SHO) *Next week: Mon. 5:05 PM, Tues. 5:30 AM* (SHO)

Slightly Scarlet (1956) NR; a crook (John Payne) quits the syndicate to pursue his own underworld activities. (1:45 ★★★) —Mon. 6:15 AM (AMC)

Sneakers (1992) PG-13: Strong language, violence. Robert Redford plays the leader of a high-tech security group hired to find a super decoder. Sidney Poitier. (2:05 ★★★) —Wed. 8 PM (SHO)

So I Married an Axe Murderer (1993) PG-13: Strong language, sexual situations. A nerdy newlywed (Mike Myers) goes to pieces when he suspects that his bride is a killer. Nancy Travis. (1:35 ★★) —Mon. 11:45 AM, Thurs./Early Fri. 12 mid. (MAX) *Next week: Mon. 10 PM* (MAX)

Sodbusters (Made for Cable; 1994) NR: Adult themes. Slapstick humor peppers this Old West tale about tenacious homesteaders rallying against a greedy land-grabber (John Vernon). Destiny: Kris Kristofferson. (1:40 ★★) —Sat. 3 PM (SHO)

Sorry, Wrong Number (1948) NR; Barbara Stanwyck gives a high-powered performance as an invalid who overhears her own murder being plotted on the telephone. Burt Lancaster, Ann Richards, Wendell Corey. (1:30 ★★★) —Tues. 7 PM, 10:30 PM (AMC)

South Beach (1993) R: Violence, sexual situations. Murder and blackmail are investigated by a football player turned private eye (Fred Williamson, who also directed). Peter Fonda. (1:35 ★) —Sat. 11:05 PM (TMC) *Next week: Mon./Early Tues. 3:55 AM* (SHO)*; Thurs. 11:15 PM* (TMC)

South Pacific (1958) NR; Mitzi Gaynor and Rosanno Brazzi in a splashy adaptation of the Rodgers and Hammerstein stage classic. John Kerr, Ray Walston. (2:35 ★★★) —Fri./Early Sat. 12:05 AM (DIS)

Sparkle (1976) PG: Sexual situations, strong language. Curtis Mayfield's music enlivens a familiar tale of three women forming a singing act. Philip M. Thomas, Irene Cara, Lonette McKee, Dwan Smith, Mary Alice. (1:45 ★★) —Tues. 11 AM, 5:30 PM (ENC)

Spinout (1966) NR; in this typical songfest, Elvis Presley, surrounded by adoring females, plays a rock-and-roll entertainer who is also a racing-car enthusiast. Les: Deborah Walley. Diana: Diane McBain. (1:35 ★★) —Tues. 1:30 PM (MAX)

Spring Break Sorority Babes (1991) R: Sexual situations. Two lecherous college students try to find out which sorority sister is really a missing heiress. Richard Beaumont, Mary Ann Mixon. (1:30 ★) —Thurs./Early Fri. 3:50 AM (HBO)

Stand-In (1937) NR; spoof of the movie industry, with Leslie Howard as a banker trying to keep a Hollywood studio from going under. Joan Blondell. (1:35 ★★★) —Thurs. 3:30 PM, Fri. 8:30 AM (AMC)

Star Trek IV: The Voyage Home (1986) PG: Strong language. Kirk and crew land in 1980s San Francisco to save Earth by transporting two whales to the 23rd century. Kirk: William Shatner. (2:00 ★★★) —Sat. 5 AM (SHO)

Staying Alive (1983) PG: Strong language, adult themes. Sylvester Stallone directed this sequel to "Saturday Night Fever" with a pumped-up John Travolta returning as the Brooklyn-born dancer pursuing success and romance in Manhattan. Jackie: Cynthia Rhodes. Laura: Finola Hughes. Mrs. Manero: Julie Bovasso. (1:40 ★★) —Sun. 9:30 AM (HBO) *Next week: Wed. 4:45 PM* (HBO)

Stepfather III (1992) R: Violence, strong language, sexual situations. The serial killer (Robert Wightman) sets up housekeeping in California. Priscilla Barnes. (1:50 ★) —Tues./Early Wed. 1:10 AM (MAX)

Stick (1985) R: Violence, strong language, nudity. Burt Reynolds misdirected and stars in the Elmore Leonard story of a vengeful ex-con caught up in South Florida's drug underworld. Candice Bergen, George Segal, Charles Durning. (1:55 ★★) —Wed./Early Thurs. 12:30 AM (ENC) *Next week: Mon./Early Tues. 4 AM* (ENC)

Stranger by Night (1994) R: Sexual situations, violence, strong language. The clues in a murder case implicate one of the investigating detectives (Steven Bauer) as the primary suspect. (1:35 ★) —Tues./Early Wed. 12:15 AM (HBO) *Next week: Sat. 10 PM, Wed./Early Thurs. 1:05 AM* (HBO)

Strapped (Made for Cable; 1993) R: Violence, strong language. Gritty tale of a Brooklyn teen (Bokeem Woodbine) who turns to selling guns illegally to raise bail for his pregnant girlfriend. (1:45 ★★) —Mon. 8 PM (HBO) *Next week: Sun./Early Mon. 12:35 AM* (HBO)

Street Crimes (1992) R: Violence, strong language. A young cop (Michael Worth) vs. a neighborhood crime lord. (1:35 ★) —Wed. 10:35 AM, 9:30 PM (TMC) *Next week: Fri. 11:50 PM* (TMC)

Street Knight (1993) R: Violence, strong language, sexual situations. While searching for a missing teen, an ex-cop (Jeff Speakman) lands in the middle of an L.A. gang war. Christopher Neame. Rebecca: Jennifer Gatti. (1:30 ★★) —Sat./Early Sun. 12 mid. (SHO) *Next week: Sun./Early Mon. 1:35 AM* (SHO)

Strike a Pose (1993) NR: Sexual situations. Robert Eastwick. (1:30) —Sat./Early Sun. 1:15 AM, Wed. 11 PM (MAX)

The Strongest Man in the World (1975) G; a science major (Kurt Russell) concocts a formula that produces superhuman strength. (1:35 ★★) —Sat. 2:30 PM, Sat./Early Sun. 1:30 AM (DIS)

Surf Ninjas (1993) PG: Adult themes. Two California brothers (Ernie Reyes Jr., Nicolas Cowan) must wipe out an Asian dictator (Leslie Nielsen) to claim their inherited throne. (1:30 ★) —Wed. 7:40 AM, 8 PM (TMC) *Next week: Sun. 6:30 PM* (TMC)

Suspicion (1941) NR; Hitchcock's tale of a bride (Oscar winner Joan Fontaine) who suspects her husband (Cary Grant) plans to kill her. (1:45 ★★★★) —Sat. 5 PM, 11 PM (AMC)

Sweet Bird of Youth (1962) NR; Tennessee Williams play about an opportunist (Paul Newman) who returns to his home town with a faded movie queen (Geraldine Page). (2:00 ★★★) —Mon. 1:30 PM (MAX)

The Sword in the Stone (1963) G; animated children's fable following the adventures of an orphan boy and his wizard companion during England's Dark Age. (1:20 ★★★) —Sat. 10 AM, Sat./Early Sun. 4:40 AM (DIS) *Next week: Sat. 7 PM, Wed. 1 PM* (DIS)

Sylvia Kristel's Beauty School (1993) R: Sexual situations. The designer of a new brassiere stages a beauty contest to help promote the product. Sylvia Kristel, Kevin Bernhardt, Jane Hamilton, Kimberly Taylor. (1:35 ★) —Fri. 11:45 PM (MAX)

Taking the Heat (Made for Cable; 1993) R: Violence. The hottest day of the century is the setting as a Manhattan corporate raider (Tony Goldwyn) who witnessed a mob murder tries to avoid authorities. Sgt. Hunter: Lynn Whitfield. (1:30 ★) —Sun. 6:25 PM (TMC) *Next week: Tues. 8 PM* (TMC)

Talent for the Game (1991) PG: Strong language, adult themes. A baseball scout (Edward James Olmos) discovers a pitching phenom during an Idaho sandlot game. Lorraine Bracco. (1:30 ★★) —Sat. 3 PM (MAX) *Next week: Wed. 5 PM* (MAX)

Taste the Blood of Dracula (British; 1970) PG: Violence. The count (Christopher Lee) vents his spleen on three meddling families. Geoffrey Keen, Gwen Watford. Alice: Linda Hayden. (1:35 ★★) —Sat. 10 AM (MAX)

TC 2000 (1993) R: Violence, strong language. Futuristic action centering on a cop (Billy Blanks) forced to battle his partner (Bobbie Phillips), who's been turned into a killer cyborg. (1:35 ★) —Mon. 2:25 PM, 9:35 PM, Fri. 11:30 AM, Fri./Early Sat. 2:35 AM (TMC) *Next week: Tues. 1:50 PM, Tues./Early Wed. 12:55 AM* (TMC)

That Hamilton Woman (1941) NR; Alexander Korda's handsome recounting of the tragic 18th-century romance between Lord Nelson and Lady Emma Hamilton. Vivien Leigh, Laurence Olivier, Alan Mowbray, Henry Wilcoxon. (2:15 ★★★) —Thurs. 1 PM, Fri. 6 AM (AMC)

That Kind of Woman (1959) NR; WWII romance about a kept woman (Sophia Loren) and a paratrooper (Tab Hunter) who meet on a New York-bound train and fall in love. Kelly: Jack Warden. (1:40 ★★) —Sat. 6 AM (AMC)

That Man from Rio (French; 1964) NR; director Philippe De Broca's sparkling parody of action-adventure films, about a young couple (Jean-Paul Belmondo, Francoise Dorleac) pursued by villains from Paris to Brazil. Catalan: Jean Servais. (1:55 ★★★) —Sun./Early Mon. 4:05 AM (TMC) *Next week: Fri. 2:25 PM* (TMC)

There's No Business like Show Business (1954) NR; Irving Berlin's hymn to vaudeville. Ethel Merman, Donald O'Connor. (2:00 ★★★) —Fri. 8:30 AM (SHO) *Next week: Wed. 5 AM* (SHO)

The Thing (1951) NR; Howard Hawks produced this horror classic about a menace from another world terrorizing an arctic research team. Margaret Sheridan, Kenneth Tobey, Robert Cornthwaite, James Arness. (1:35 ★★★) —Mon. 7 PM, 10 PM, Tues. 8 AM (AMC)

This Island Earth (1955) NR; imaginative special effects pro-

pel this story of scientists abducted by extraterrestrials. Faith Domergue, Rex Reason. (1:35 ★★★) —Mon. 8:30 PM, 11:30 PM (AMC)

This Property Is Condemned (1966) NR: Sexual situations, violence. A Southern belle (Natalie Wood) falls in love with a visitor (Robert Redford) at her mother's boardinghouse in this Tennessee Williams story. (1:55 ★★) —Thurs. 9:30 PM, Thurs./Early Fri. 4 AM (AMC)

Tight Spot (1955) NR; Ginger Rogers plays a key witness slated to testify against a crime czar. Brian Keith. (1:40 ★★★) —Mon. 10 AM (MAX)

Tin Pan Alley (1940) NR; a nostalgic collection of old-time song hits tied to an entertaining show-business story spanning the years 1915-19. Katie: Alice Faye. (1:40 ★★★) —Thurs. 5 PM, Fri. 10 AM (AMC)

To Kill a Priest (U.S.-French; 1988) R: Violence, sexual situations. Fictionalized account of a Polish cleric (Christopher Lambert) kidnapped for his involvement with Solidarity. Stefan: Ed Harris. Anna: Joanne Whalley. (2:00 ★★) —Tues. 12:35 PM, Tues./Early Wed. 4 AM (TMC) *Next week: Thurs. 10:30 AM* (TMC)

Toby Tyler (1960) NR; an orphan (Kevin Corcoran) runs away from his aunt and uncle to join a circus in 1910. (1:40 ★★★) —Fri. 8:30 PM, Fri./Early Sat. 4:15 AM (DIS)

Tomcat: Dangerous Desires (1993) R: Sexual situations, violence, strong language. A genetic experiment yields startling results in a terminally ill dancer (Richard Grieco). (1:40 ★) —Tues. 11:15 PM (TMC)

Top Secret! (1984) PG: Sexual situations, strong language. Another parody from the creators of "Airplane!" this time spoofing WWII spy flicks and 1950s rock-and-roll romps. Val Kilmer, Omar Sharif. Hillary: Lucy Gutteridge. (1:30 ★★) —Sat. 6:30 AM (HBO) *Next week: Tues. 3:30 PM, Fri. 2 PM* (HBO)

The Toy (1982) PG: Strong language, adult themes. Richard Pryor and Jackie Gleason team up in this tale of an unemployed writer hired to be a kid's plaything. Morehouse: Ned Beatty. (1:45 ★) —Tues. 9:15 AM (TMC) *Next week: Thurs. 7:20 AM* (TMC)

Toy Soldiers (1991) R: Violence, strong language. Terrorists take over a prep school. Sean Astin, Wil Wheaton. (1:55 ★★) —Mon. 10 PM (MAX)

Traces of Red (1992) R: Sexual situations, strong language, violence. Lipstick-smeared letters from a serial killer taunt a homicide detective (James Belushi). (1:45 ★) —Tues./Early Wed. 4:05 AM (HBO)

Trancers III: Deth Lives (1992) R: Violence, sexual situations, strong language. Time-tripping cop Jack Deth (Tim Thomerson) must foil the experiments of a crazed colonel. Melanie Smith. (1:15 ★) —Wed./Early Thurs. 2:10 AM (SHO)

The Treasure (1991) PG: Violence. Three boys spend a summer investigating the disappearance of their town's lighthouse keeper 30 years ago. John Weisbarth, Freddy Rible. (1:35 ★★) —Thurs. 1 PM, Fri. 5:25 AM (SHO)

Treasure of Lost Canyon (1952) A small-town doctor (William Powell) and an orphan (Tommy Ivo) find a fortune in jewels. (1:30 ★★) —Sat. 7 PM, Sat./Early Sun. 3 AM (AMC)

Trespass (1992) R: Violence, strong language. A hunt for hidden treasure leads two Arkansas firefighters (Bill Paxton, William Sadler) to a burned-out urban fortress in Illinois. James: Ice-T. (1:45 ★★) —Fri. 9:50 PM (TMC)

Trouble Bound (1993) R: Strong language, sexual situations. An ex-con on the road picks up a woman seeking revenge for her mobboss father's murder. Michael Madsen, Patricia Arquette. Santino: Seymour Cassel. (1:30 ★★) —Tues. 8 PM (SHO) *Next week: Thurs. 9:30 PM* (SHO)

True Romance (1993) NR: Violence, strong language, sexual situations. Fast-paced saga about a fugitive couple (Christian Slater, Patricia Arquette) on the run from cops and crooks. (2:05 ★★) —Thurs./Early Fri. 1:35 AM (MAX)

20,000 Years in Sing Sing (1933) NR; melodramatic but powerful story of a tough convict (Spencer Tracy) who meets a tragic fate after being reformed by a humane warden. Bette Davis. (1:25 ★★★) —Wed. 9:10 AM (TMC) *Next week: Thurs. 9:05 AM* (TMC)

Two Rode Together (1961) NR; John Ford Western with James Stewart as a cynical sheriff hired by the Cavalry to rescue prisoners from Comanches. Richard Widmark, Shirley Jones. (1:50 ★★★) —Mon. 9 PM, Mon./Early Tues. 3:30 AM (DIS)

Under Siege (1992) R: Strong language, violence. A former SEAL (Steven Seagal) serving as a cook on a battleship defends it against terrorists. (1:45 ★★) —Sun. 8 PM, Wed./Early Thurs. 4:45 AM (HBO) *Next week: Sat./Early Sun. 3 AM, Fri. 8 PM* (HBO)

The Untouchables (1987) R: Violence, strong language. Brian De Palma's Prohibition period piece boasts a script by David Mamet, an Oscar-winning performance by Sean Connery as a wily mentor of Eliot Ness (Kevin Costner), and Robert De Niro's redoubtable Al Capone. (2:00 ★★★★) —Wed. 8 PM (HBO)

Up in Arms (1944) NR; musical extravaganza with Danny Kaye in his feature debut as a hypochondriac inducted into the Army. Dinah Shore, Dana Andrews. (1:55 ★★★) —Fri. 1 PM (AMC) *Next week: Sat. 10 AM* (AMC)

The Vanishing (1993) R: Strong language, violence. George Sluizer directed this remake of his Dutch suspense yarn, about a man's search for his missing girl-

friend and her possible abductor. Jeff Bridges, Kiefer Sutherland. Rita: Nancy Travis. (1:50 ★★) —Thurs. 10 PM (MAX)

Viva Maria (French; 1965) NR: Adult themes. Jeanne Moreau and Brigitte Bardot as show girls caught up in a Latin American revolution in 1907. (2:05 ★★★) —Thurs./Early Fri. 1 AM (ENC)

War Arrow (1953) NR; cavalry-vs.-Indians tale. Maureen O'Hara, Jeff Chandler. (1:25 ★★) —Wed. 8:30 PM, Thurs. 5:30 AM, 11:30 AM (AMC)

The Waterdance (1992) R: Strong language, sexual situations. Poignant portrayal of life in a hospital rehab ward, focusing on a paraplegic writer (Eric Stoltz). (1:50 ★★★) —Fri./Early Sat. 4:35 AM (MAX)

A Wedding (1978) PG: Profanity, adult themes, nudity. Director Robert Altman's bitingly satiric look at a wedding day in Midwestern society. Carol Burnett, Desi Arnaz Jr., Geraldine Chaplin, Mia Farrow, Howard Duff, Lillian Gish, Dina Merrill. (2:10 ★★) —Wed./Early Thurs. 3:45 AM, Thurs. 6:45 PM (ENC) *Next week: Tues. 10:45 AM, 5 PM* (ENC)

Weird Science (1985) PG-13: Sexual situations, strong language. Whiz kids (Anthony Michael Hall, Ilan Mitchell-Smith) create a computerized dream girl (Kelly LeBrock) in John Hughes' fantasy-comedy. (1:40 ★) —Tues./Early Wed. 12 mid., Wed. 12:15 PM, 9 PM (ENC) *Next week: Tues. 9 AM, 7:15 PM* (ENC)

We're Talkin' Serious Money (1992) PG-13: Adult themes. Two New York scam artists (Dennis Farina, Leo Rossi) take off for L.A. with mob funds. (1:35 ★★) —Fri. 2:30 PM (SHO) *Next week: Sat. 5:20 AM* (SHO)*; Wed. 12:30 PM* (HBO)

Westworld (1973) PG: Violence. Clever thriller set in a futuristic amusement center where robots fulfill tourists' every fantasy. Richard Benjamin, James Brolin. (1:35 ★★★) —Fri. 9:15 AM, 5 PM (ENC)

Wet and Wild Summer (Australian; 1993) R: Sexual situations, strong language. A land developer's son (Christopher Atkins) works as a lifeguard to secure information about beach-front property. Elliott Gould. (1:40 ★) —Mon. 10 PM (HBO) *Next week: Fri. 5:20 AM* (HBO)

When a Stranger Calls Back (Made for Cable; 1993) R: Nudity, violence. Sequel to 1979's "When a Stranger Calls" has Carol Kane protecting another stalking victim (Jill Schoelen). Clifford: Charles Durning. (1:35 ★★) —Sat. 11:05 AM, 8 PM (TMC) *Next week: Wed. 8 PM* (TMC)

When Worlds Collide (1951) G; George Pal's special-effects Oscar-winner about efforts to leave Earth before it collides with another planet. Richard Derr. (1:30 ★★) —Sat. 12:30 PM (AMC)

Where Eagles Dare (1969) PG: Violence. Richard Burton and Clint Eastwood team for action in this Alistair MacLean yarn about a WWII commando team determined to infiltrate an impregnable fortress in Bavaria. (2:45 ★★★) —Thurs. 8:30 AM (MAX) *Next week: Fri. 11:30 PM* (ENC)

The Whipping Boy (Made for Cable; 1994) NR; the adventures of a streetwise orphan (Truan Munro) and a spoiled prince (Nic Knight) in the 18th century. (1:45 ★★★) —Sat. 7 PM, Thurs. 1 PM (DIS)

Who's the Man? (1993) R: Strong language. Two barbers-turned-cops (Doctor Dre, Ed Lover) investigate a gentrification scheme in Harlem. (1:30 ★★) —Tues. 11 PM (SHO) *Next week: Mon. 9:55 AM, 8 PM* (TMC)*; Wed./Early Thurs. 12:45 AM* (SHO)

Wild in the Country (1961) NR; a Clifford Odets script has Elvis Presley cast as a rebellious youth who becomes involved with three women. Hope Lange. (1:55 ★★) —Tues./Early Wed. 3 AM (DIS)

Wild Orchid (1990) NR: Strong language, sexual situations. Mickey Rourke as a voyeur bent on seducing a young lawyer (Carre Otis). Claudia: Jacqueline Bisset. Hanna: Assumpta Serna. (1:55 ★) —Fri./Early Sat. 1:15 AM (MAX)

The Wind and the Lion (1975) PG: Violence. Fact-based spectacle with Sean Connery as a bandit in 1904 Morocco and Candice Bergen as the feisty American he kidnaps, touching off an international incident. Theodore Roosevelt: Brian Keith. (2:00 ★★★) —Sun. 2 PM (MAX)

Without Love (1945) NR; Spencer Tracy and Katharine Hepburn as a career-minded couple who try a platonic marriage for business reasons. Lucille Ball. (1:55 ★★★) —Fri. 9:35 AM (TMC) *Next week: Wed. 4:15 PM* (TMC)

Working Girl (1988) R: Strong language, sexual situations. Cinderella story with Melanie Griffith as a Manhattan secretary who succeeds in business by really trying. Sigourney Weaver. (1:55 ★★★) —Fri. 5:20 AM (MAX) *Next week: Sun. 10 PM* (MAX)

The Wrong Box (British; 1966) NR; director Bryan Forbes' farcical tale of a much-coveted inheritance. John Mills, Ralph Richardson, Michael Caine. (1:45 ★★★) —Fri. 9 AM (MAX)

The Yellow Rolls-Royce (British; 1964) NR; uneven, all-star vehicle about the continental love lives of various owners of the same elegant car. Rex Harrison, Ingrid Bergman, Shirley MacLaine, Omar Sharif. (2:05 ★★) —Sun. 12 noon (MAX)

You Can't Win 'em All (1970) PG: Violence. Tony Curtis and Charles Bronson as adventurers in post-WWI Turkey. (1:35 ★★) —Wed. 3:40 PM (TMC)

The Young Don't Cry (1959) NR; Sal Mineo gives a touching performance as a troubled orphan befriended by a convict. James Whitmore, J. Carrol Naish. (1:30 ★★) —Thurs. 7 AM (MAX)

Horoscope

By Patric Walker

ARIES *(March 21-April 20)*: With so many irons in the fire, it's a pity to have to caution you that the financial outlook is anything but rosy over the next seven to 10 days. On the other hand, you'll have everything you could possibly need once you tell certain individuals to grow up and fend for themselves.

TAURUS *(April 21-May 21)*: Having streamlined your affairs and put relationships on a firmer footing, long-standing arrangements can now be tackled with confidence. A decisive aspect between the Sun and Pluto on the 18th will be all it takes to get you thinking and moving in a new direction.

GEMINI *(May 22-June 21)*: Because your ruler, Mercury, enters the family and domestic angle of your solar chart this week, you now have an opportunity to set the record straight and put others at ease. More importantly, you should be able to see that, no matter what mistakes loved ones may have made, they're trying as hard they can.

CANCER *(June 22-July 23)*: Even though the Sun at odds with Pluto indicates that colleagues may well attempt to abuse your generous nature this week, Mars in your birth sign after the 16th signifies that no one has the power to disturb your peace of mind or take what you are not prepared to give.

LEO *(July 24-Aug. 23)*: Because Mars, the planet of aggression, spends the next seven weeks transiting the most sensitive area of your solar chart, you are bound to be confronted with situations that undermine your confidence. But you'll also discover enough about your own potential to come through this tricky phase with flying colors.

VIRGO *(Aug. 24-Sept. 23)*: Although the Sun in your birth sign after the 23rd signifies that the tide of fortune is about to turn in your favor, it's also important that you make people aware that you're fulfilling your obligations. If not, then colleagues may decide to hit the brakes just as you're about to get moving.

LIBRA *(Sept. 24-Oct. 23)*: You are unlikely to see eye to eye with colleagues this week —not while the dynamic planet Mars is crossing the important midheaven angle of your solar chart. However, stick to the course you have chosen and stay true to your principles and beliefs, because it won't be long before you get a chance to turn the tables.

SCORPIO *(Oct. 24-Nov. 22)*: Because your ruler, Pluto, forms a disturbing aspect to the Sun this week, any animosity lurking below the surface is liable to burst through with tremendous force. Remember, anger repressed can poison a relationship beyond repair. Let it out, learn from it, and let it go.

SAGITTARIUS *(Nov. 23-Dec. 21)*: Adverse aspects to the mysterious planet Pluto tend to be the kind that create envy, jealousy, or mistrust. So treat all things as if they were loaned to you—whether body or soul, sense, strength, or honors—and this can still be a time of real triumph for you.

CAPRICORN *(Dec. 22-Jan. 20)*: You are not the type to suffer fools gladly, and anyone who imagines that you will fall for some kind of trick is in for a surprise. Although it may be a while before you're in a strong enough position to call the shots, that doesn't mean you should be taken for granted.

AQUARIUS *(Jan. 21-Feb. 19)*: Although recent developments have left you bewildered, don't lament what might have been. After the Sun leaves Leo on the 23rd, you'll no longer feel quite so neglected. New opportunities are about to arrive, and you must be ready to take advantage of them.

PISCES *(Feb. 20-March 20)*: Because the dynamic planet Mars enters the sympathetic sign of Cancer this week, you're about to embark on one of the most creative phases of the year. Domestic duties still loom large in your daily schedule, but if you need some time alone this week, take it.

For Your Extended Weekly Horoscope and Birthday Forecast by

PATRIC WALKER

1-900-896-2884

99¢ per minute

Touch-tone phones only. If under 18, please get parental permission.

News America 900, 1211 6th Ave., NY, NY 10036 (212) 852-7700

across

1 Hot Lips on *M*A*S*H*
5 Lyrical poem
8 1977 Richard Harris whale movie
12 Rubber around wheel
13 ___ *54, Where Are You?*
14 Movie detective Charlie ___
15 Same or different types
16 "All About ___"
17 To seize hot food; half of a pair
18 Roman numeral 1,050
19 Bangkok native
21 Initials for "Ike"
22 Pastry
24 Sheriff of Mayberry
26 Remove water from
27 Clint Eastwood on *Rawhide*
29 Norm's favorite drink on *Cheers*
31 Golden State (abbr.)
32 Britain's ___ *Theatre*
35 *Bakersfield,* ___
36 Kind of scope
37 *227* star Marla ___
39 Actress Lamarr
41 Small measure
43 TV receiver
44 Glamorous farmer on *Green Acres*
45 ___ Burton of *Monty*
47 Train track above ground (abbr.)
48 *McHale's* ___
50 "Greatest" boxer
51 Singer Patti ___
53 British unique
54 Gazzara or Kingsley
55 French thought
56 What Stan gets Ollie into
57 *Hawaiian* ___
58 Penny

down

1 Ren's friend
2 Was Gregory Sumner on *Knots Landing* (2 words)
3 Irritate
4 Examination
5 What *The Love Boat* sailed
6 *This Week With* ___ (2 words)
7 Before
8 Halloween month (abbr.)
9 Valerie Harper's MTM spinoff
10 Plays Murphy Brown (2 words)
11 Jessica on *Murder, She Wrote*
20 It makes waste
23 Approximate landing (abbr.)
25 Opposite of nope
26 Matzo ___, a fried Passover food
28 To catch sight of
30 ___ *Is Enough*
33 Silkworm of Assam
34 Major network
35 2-Down now plays Lou on this series
38 *Sesame* ___
40 ___ *World*
42 British actor Michael ___
46 "Ben-Hur" or "Spartacus"
49 *The Wonder* ___ (abbr.)
50 He was Det. Fish
52 Sweetened fruit drink

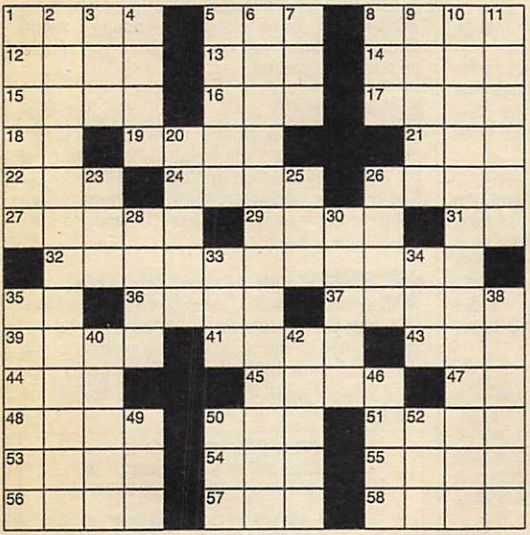

STUMPED???
For answers to any five clues call...
1-900-896-2884
99¢ per minute
Touch-tone phones only. If under 18, please get parental permission.
News America 900,
1211 6th Ave. NY, NY 10036 (212) 852-7700

Answers to puzzle of August 6

R	O	A	R		E	E	L			B	E	D
A	N	N	E		U	T	A		M	A	D	E
W	O	N	G		G	A	R	D	E	N	I	A
			I	C	E		G	O	L	D	E	N
S	A	M	S	O	N		O	R	R			
T	R	A	P	P	E	R		S	O	N	I	A
I	T	C	H		S	O	B		S	I	G	N
R	E	S	I	N		C	A	M	E	L	O	T
			L	E	W		R	O	P	E	R	S
D	E	B	B	I	E		B	E	L			
A	L	L	I	N	T	H	E		A	D	A	M
L	I	O	N		H	U	R		C	A	R	E
E	A	T			E	D	S		E	D	E	N

The Best of TV Guide Crosswords
Available each month wherever magazines are sold

TV GUIDE (ISSN 0039-8543) is published weekly by News America Publications Inc., 100 Matsonford Road, Radnor, PA 19088. Second-class postage paid at Wayne, PA and at additional mailing offices. POSTMASTER: send address changes to TV GUIDE, Box 900, Radnor, PA 19088. Subscription rates: 1 year $45.24, foreign postage extra. Send subscription orders to TV GUIDE, Box 400, Radnor, PA 19088. Send changes of address to Box 900, Radnor, PA. If possible include the mailing label from your latest TV GUIDE. Allow 5 weeks for arrival of first copy and address changes. Send Letters to the Editor and other correspondence to TV GUIDE, Box 500, Radnor PA 19088. Copyright 1994 by News America Publications Inc. All rights reserved. No material in TV GUIDE including program information may be reprinted without permission of the copyright owner. TV GUIDE is a trademark of TV GUIDE Financial, Inc., licensed to News America Publications Inc. Member of Audit Bureau of Circulations.

Before you take Tylenol or Advil again, Get a second opinion.

Introducing Aleve. The Only Non-Prescription Pain Reliever With 8–12 Hour Dosing.

New Aleve® is the first pain reliever with the non-prescription strength of Anaprox,® a fast-acting form of the medicine in Naprosyn,® the #1 selling brand in its class for 10 years.

No other brand is like Aleve.

Longer-lasting than Extra-Strength Tylenol.

Advil isn't stronger.

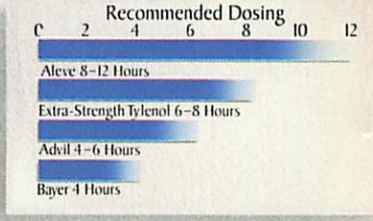

Yet Aleve is gentler to your stomach lining than aspirin.

Try new Aleve. To take pain away up to 12 hours. And keep pain away all day

All Day Strong. All Day Long.

If aspirin- or ibuprofen-allergic, consult your doctor before use. Read consumer leaflet before use.

©P&G 1994

YOUR BASIC® SMOKING JACKET

©Philip Morris Inc. 1994

Kings: 16 mg "tar," 1.1 mg nicotine av. per cigarette by FTC method.

SURGEON GENERAL'S WARNING: Cigarette Smoke Contains Carbon Monoxide.